Subscribers!

If you do not receive your World by 7 a m telephone 4801. The circulation department maintains a special delivery service until 9:30 a. m.

Monroe Morning World

THE WEATHER

LOUISIANA: Partly cloudy Sunday and Monday, a few scattered afternoon thundershowers.

ARKANSAS: Partly cloudy Sunday and Monday, widely scattered mostly afternoon thundershowers. Not much change in temperatures.

MONROE: Maximum—97.1; minimum—72. Relative humidity—46%.

VOL. 19.—No. 216 MONROE, LOUISIANA, SUNDAY, JUNE 27, 1948 PRICE TEN CENTS

AMERICANS REVERT TO PLANES TO SUPPLY BERLIN

Police, Mobsters Battle In Chicago

Machinegun-Armed Gang Fights It Out With Fifteen Squads Of Officers In Quarry, Six Planes In Use

CHICAGO, June 26.—(AP)—Fifteen squads of police—aided overhead by six planes—were closing in tonight on a mob of gunmen who entrenched themselves in a west suburban quarry.

The mob—surprised in a hi-jacking attempt of a suburban Western Springs handbook—machinegunned a Western Springs policeman.

Western Springs police said they were about to raid the handbook when the mob came out of the front door carrying the machine guns. Shots were exchanged and Sgt. Charles Peterson, 42, was seriously wounded.

The mob sped away in an automobile, closely followed by the police car. Re-inforcements, summoned by radio, raced to intercept the fleeing car. Near suburban Hodgkins, the gunmen abandoned the car and fled on foot toward the heavily-wooded quarry.

Six planes from the Glenview air station aided in the search for the gunmen. They were withdrawn as spotters, however, when darkness came.

Maywood police set up a mobile radio station to convey messages from the planes to the squads on the ground.

The quarry is in a large forest preserve area. It is so large that it is filled with ravines and wooded tracts.

Police ringed the steep-walled pit and began slowly working their way

(Continued on Seventh Page)

PENN STATER WILL LEAD REPUBLICANS ON 'VICTORY ROAD'

Dewey's Personal Campaign Manager Brownell Named Campaign Manager

YOUNG CONGRESSMAN IS NATIONAL GOP CHAIRMAN

PHILADELPHIA, June 26.—(AP)—Govs. Thomas E. Dewey and Earl Warren today picked a young Pennsylvania Congressman, Rep. Hugh D. Scott, Jr., to run the victory-minded Republican party.

But the five-star general for their own hard-punching campaigns for president and vice president will be Herbert Brownell, Jr., a master mind in Dewey's drive to the nomination.

To a meeting of the Republican National committee which ratified both key appointments, Dewey voiced a "deep and prayerful hope and confidence" that "victory in November will bring the people new hope, new union and new faith in our institutions."

Warren chipped in:

"We are on the threshhold of complete victory. * * * It is going to be our great privilege to give the country one of the finest administrations it has ever had."

Presidential Candidate Dewey said there are "glowing" prospects of ending "the long drought of 16 years"—and with Democratic help.

"Did you call it a 16-year drought, Tom?" Vice Presidential Candidate Warren inquired. "I thought it was a famine."

The committee unanimously approved Scott's appointment as national chairman. It adopted a resolution

(Continued on Seventh Page)

REDS PROMISING ALL-OUT BATTLE ON ITALIAN ERP

Two And One-Half Million Italians To Launch Fight Against Marshall Plan

TOGLIATTI ANNOUNCEMENT MADE AFTER BIG MEETING

ROME, June 26.—(AP)—Italy's Communist Chief, Palmiro Togliatti, just back from a mystery trip behind the iron curtain, declared tonight the nation's 2,500,000 Communists will now wage an all-out fight against the Marshall plan.

It was Togliatti's first declaration that he will lead the Communists in a full scale attack on the European recovery program. The Communist's line in the press and parliament before and following their defeat in the April elections has been to go easy on the Marshall plan. They have criticized some of its provisions and kept silent on others.

Togliatti, who said he returned yesterday from a week-long trip to Prague, Bucharest and Budapest, replied to a series of questions submitted by the Associated Press.

His blast at the Marshall plan came at a time when a wave of strikes again threatened to engulf Italy.

Togliatti blamed Italy's latest rash of strikes on "the serious economic plight of labor, increasing unemployment and the reaction of industrialists who would like to destroy or seriously curtail the conquests achieved by labor in past years."

Strikes, breaking out on a large scale throughout the country have caused the government concern.

The nation's biggest strike, however,

(Continued on Seventh Page)

Queen For A Day

(Photo by L. C. Noland, Jr., News-Star—World Staff Photographer)

An attractive West Monroe lass, Jean Meador, will hold open court today while throngs gather to watch last events of the water carnival. She was crowned last night at a dance atop the Virginia Hotel.

West Monroe Girl Is Crowned Queen

Lovely Jean Meador, Sponsored By West Side Kiwanis Club, Will Reign Over Water Festivals Today

The crowning of Jean Meador, 21-year-old West Monroe-sponsored candidate for Queen of the second annual Louisiana Water carnival, concluded yesterday's program of the carnival while spectators are awaiting the motor boat races this afternoon—final event of the two-day festival.

Miss Meador, chosen queen of the carnival and crowned among a cheering crowd at a dance on the Virginia Hotel roof, was sponsored by the West Monroe Kiwanis Club.

The queen resides at 209 Filhoil avenue, West Monroe, and is a graduate of Ouachita Parish High School. A resident of West Monroe for the past five years, Jean is a member of the Delta Rho Delta and Beta Delta and has been employed by the Louisiana Power and Light Co. for the past three years.

Two maids of honor selected for the queen's court are: Mary Damron and Ann Wilson.

Other contestants for queen were: Ann Wilson, 22, Betty Jane Meredith, 25, Mary Louise Guerriero, 18, Naomi Harris, 19, Janet Voorhees, 17, Mary Damron, 25, Betty Sue Jackson, 17, and Robbie Miller, 20.

According to Jaycee officials, Jean had no close follow-ups and was elected queen with best wishes.

Upon being crowned by Chamber of Commerce President E. H. Scott, Jean said: "It's really hard to believe; you aren't kidding, are you?"

Other highlights yesterday included the parade at 10 a. m. and a water fight between two teams of firemen and a swimming meet at the Swayze Natatorium.

The winning team from the north side firemen consisted of Jimmy Clower, Dave Cantrell and R. A. Johnson. They received a trophy which was presented by Scott and were termed the best hose-wielders in the Twin Cities.

Henry Riser, Red Hammet and W. W. Greer, composing the south side team were defeated by only a single point. Capt. R. L. Frantom acted as referee and line judges were Bobby Hawthorne and Hack McKeithen.

At 12:30 p. m. today, just prior to the boat races, a formation of planes from Barksdale Field, supplemented by three local army ships flown by

(Continued on Sixth Page)

Jes' Ramblin'

Dr. Georg Weber, the mayor of Ingolstadt, Germany, has sent the name of over 350 Germans of all walks of life, students, architects, lawyers, engineers, housewives, who are interested in corresponding with citizens of Monroe. Already over 50 letters have been written by the Young Men's Bible Class and the 13-17 year old Sunday school class of the First Methodist church.

It is suggested that those who write use airmail (15c per half oz.) in order to expedite the correspondence. Germans cannot send letters air mail, although recent letters state that if the American will en close U. S. airmail stamps, the Germans can then send their letters via air-mail.

In his letter to R. C. White, Jr., Dr. Weber, formerly a professor of languages at the local high school, stated "With a great pleasure I read your letter and many thanks for it. I am very interested in your proposal because it is my opinion too that we can learn to understand one another and become friends." He went on to state that Ingolstadt, located on the Danube, had a history which went

(Continued on Sixth Page)

DRAFT NEEDS ARE FIGURED BY ARMY, NAVAL OFFICIALS

Chances In Use Of Young Men Between 19-25 Are Set At 1-38

AUGUST 16 SCHEDULED AS 1ST REGISTRATION PERIOD

WASHINGTON, June 26.—(AP)—If you fall within the 19 through 25 age bracket, there's one chance out of 38 that you'll be drafted in the first 12 months.

But between 200,000 and 225,000 young Americans should be putting their affairs in order—they'll be in uniform by the fall of 1919 and stay there 21 months.

Approximately 7,300,000 others between 21 and 25 should circle the date "August 16" and arrange with the boss to get off a few hours so they can register. Eighteen-year-olds must register, though they may not be drafted.

September 22 is the earliest date anyone can be actually drafted, however.

All of this is taking place because Uncle Sam is building up his defenses.

In order that the army, navy, marines and air force can be sure of having adequate manpower—2,005,882 men—congress passed the draft bill June 19.

It became the law of the land when President Truman signed it in his study June 24. It remains the law for two years. If the situation is such at the end of two years that the draft is still needed, congress must pass another law.

Under the present law, registration of all men 18 through 25 could start

(Continued on Sixth Page)

Arrest Soviet Army Leader

Flying Fortress Brings In Medical Supplies. Berliners Promised "C" Rations To Avoid Starvation, Sokolovsky Released

BERLIN, June 26.—(AP)—The Americans flew in powdered and canned milk and promised army "C" rations for civilians in the Russian siege of Berlin today.

A flying fortress brought medical supplies in the first of several such flights to bring in vitally needed goods to keep the city's economy going.

But these were makeshift measures and the British commander called on the Russians to lift their week-old blockade of the three western sectors at once or take the blame for starving 2,000,000 Germans.

East-west relations were highlighted in this tense four-power city behind the iron curtain when American M. P.'s arrested Marshal Vassily Sokolovsky, the Soviet military governor, in their anti-speeding campaign. Sokolovsky was released and tendered an apology when his identity was established.

In England Winston Churchill declared in a speech that the issue was as grave as that raised at Munich 10 years ago and warned against any "yielding to dictators, whether Nazi or Communist."

One headline in the Russian-controlled press here over a London dispatch said "England wants no war over Berlin. British government puts out feelers to Paris and Washington."

Churchill spoke as Paris dispatches reported that French Foreign Minister Georges Bidault had told a closed meeting of the national assembly's foreign affairs committee France was willing to negotiate a settlement of the Berlin crisis with Russia.

Diplomats were quoted in Paris as saying they believed the western allies would be in Berlin only a short time now because "they don't want to go to war for Berlin."

Earlier, however, the British foreign office formally declared "the statement that we intend to stay in Berlin holds true." The statement accused the Russians of carrying on a "ruthless attempt" to impose a "stage of siege" on the city for political advantages.

A barge carrying 300 tons of grain for the Berlin population and two trains bringing potatoes reached the city from the west today, but there was no indication the Russians were letting up on their strand.

Thirteen more barges were reported enroute, but allied officials said these shipments had been started in the Soviet zone before the blockade was imposed and had been "in the pipeline" for a week.

Contrary to any signs of the Russians relenting, they increased their propaganda campaign to oust the three western powers.

Wilhelm Pieck, Kremlin-trained chief of the Socialist Unity party, summoned foreign newspapermen and told them there would be "unrest" in Berlin until the western allies leave.

His remarks suggested Communist cohorts were ready to stage a series of demonstrations against the western powers.

The American flights bringing in powdered and canned milk were for German babies who can get no fresh milk now that the Russians have stopped the flow from dairies in their zone.

The army promised Germans that prunes and army "C" rations—biscuits, sugar and coffee or lemon powder—would be issued for the next three days.

Official sources said the American Air Force beginning Monday would double its flights to Berlin to 100 a day to bring in food and as many other "essential items" as possible.

(Continued on Seventh Page)

CHURCHILL WARNS NATION TO AVOID ANY APPEASEMENT

Says There Is No Safety In Yielding To Dictators, Nazi Or Communist

BRITISH OFFICIALLY HIT MEASURES TAKEN BY REDS

LUTON, England, June 26.—(AP)—Winston Churchill today warned Britain to sheer away from appeasement in the Berlin crisis with Russia.

He declared the tense situation in the German city "raises issues as grave as those we now know were at stake in Munich 10 years ago,"—When Britain dickered with Hitler.

"There is no safety in yielding to dictators, whether Nazi or Communist," he cautioned. He charged Russia has made up its mind to drive the western allies out of Berlin.

Just before he spoke, the British government officially accused Russia of carrying on a "ruthless attempt" to create "a state of siege" in Berlin and reiterated "the statement that

(Continued on Sixth Page)

PRESIDENT SIGNS NEW TRADE BILL

State Department Still Contends Changes Will Wreck Foreign Plans

WASHINGTON, June 26.—(AP)—President Truman signed today the one-year extension of the reciprocal trade agreements act which congress sent him in lieu of the three-year continuation the adninistration sought.

The measure changes the procedure to give the tariff commission a bigger role in the negotiation of any new duty-reducing agreements which may be sought.

The state department contended the change would wreck the 14-year-old program. Key congressional Republicans said it would do no such thing.

The measure would extend until June 30, 1949, the act which lapsed on June 12.

In a statement, the president expressed "regret" that congress "has not seen fit to renew this authority for the customary three-year period."

"There is no valid reason for a one-year limitation which appears to cast some doubt upon our intentions for the future."

The president also criticized what he called "a new, complicated, time-consuming and unnecessary procedure" for the negotiation of reciprocal trade agreements. But he went on:

"It is so essential that the reciprocal agreements program should not lapse, that I have signed this act in spite of its serious defects.

"I will do my best to make the new procedures work. As a first step, I intend to proceed with plans for bringing other countries into the general agreement on tariffs and trade signed with 22 countries at Geneva in October, 1947."

M'KENZIE ENTERS RACE FOR OFFICE

Ex-Congressman Announces Formal Entry For Fifth District Representative

Charles E. McKenzie, United States representative in congress from the Fifth Congressional District, yesterday announced his formal statement that he would be a candidate for that post in the forthcoming election.

Mr. McKenzie said that he had already talked to a number of his friends throughout the district and added that he would wage an even more active campaign during the next two months.

During his term in congress, Mr. McKenzie was a member of the post office committee and was instrumental in obtaining a number of beneficial changes in postal laws of the nation.

(Continued on Sixth Page)

AFL BACKING NOT FOR DEWEY--GREEN

Republican Presidential Nominee Will Not Receive Support Of Labor

WASHINGTON, June 26.—(AP)—William Green, president of the American Federation of Labor, said today it will "never" support the new Republican presidential ticket of Thomas E. Dewey and Earl Warren.

But one A. F. of L. union, the International Brotherhood of Teamsters, promptly rushed in to say that Green was not speaking for it.

The teamsters' union "does not share Mr. Green's views on this matter," declared Lester M. Hunt, director of public relations for the union, which has headquarters at Indianapolis.

Green's announcement was made to reporters at the White House after he had had a 15 minute chat with President Truman.

Whether the A. F. of L. might support Mr. Truman if he wins the Democratic nomination, was left an open question.

Green, a registered Democrat, didn't say.

But he did express the opinion that the "Republicans certainly won't get much labor support."

Green added that labor's league for political education, the A. F. of L. political adjunct, "will never support the Dewey-Warren ticket."

Only once before, in 1924 when it supported Robert M. LaFollette on a third party ticket, has the A. F. of L. been committed politically as an organization.

Daniel Tobin, president of the Teamsters Union, has left the way

(Continued on Seventh Page)

FEW ACQUAINTED WITH CHEST AID

Bert Patterson, Jr., Incoming President, Tells Of Some Advantages Derived

In an effort to encourage greater public support and appreciation for one of the most worthwhile citizenship projects in the Twin City area, Bert Patterson, Jr., recently appointed president of the Twin City Community Chest, reveals that every possible step would be taken to acquaint the public with the chest's aims, functions, and past accomplishments.

Too few people know and appreciate how the chest operates, Mr. Patterson stated. It is important that they have a clear understanding of the role played by the chest in order that they might share in its accomplishments. To merit their approval and financial support they must come to appreciate the workings of the chest and how it contributes to community betterment. They must come to accept the chest as an obligation of good citizenship in which they share in the community benefits brought about through the chest. Every member of this community worthy of his citizenship should appreciate the need for such an organization which unites people of all faiths, all political beliefs, all walks of life into one force, with one big goal to meet many big demands.

Commenting on the efficiency of consolidation which brings most of the agencies requiring public support under one head, Mr. Patterson explained that of the $49,000 raised in

(Continued on Sixth Page)

LESS DRIVE SEEN IN DIXIE REVOLT

Apposition To Nomination Of Truman Splits, May Accept Rights Plank

WASHINGTON, June 26.—(AP)—Democrats name their last national convention delegates next week. There are signs of weakening in the opposition to President Truman's nomination to challenge the GOP Dewey-Warren ticket.

The District of Columbia picks a six-vote delegation in a primary Monday and Virginia names the last 26-vote group in state convention Friday.

This will round out the convention roster of 1,234 votes. With 618 needed for a nomination, President Truman has 670 pledged and claimed delegates. Some of his claimed strength is disputed by southerners and the Americans of Democratic action.

The Democratts hold their convention in Philadelphia July 12.

Mr. Truman's name is the only one

(Continued on Sixth Page)

NEGRO TO ORGANIZE DRAFT DISOBEDIENCE

NEW YORK, June 26.—(AP)—A. Philip Randolph, negro union leader, announced today formation of a league to campaign for non-compliance with the draft unless President Truman issues an executive order against segregation.

Randolph, president of the A. F. L. Brotherhood of Sleeping Car Porters, said the campaign would be waged on a nationwide basis. It will call for a program of non-violent civil disobedience, he said.

Announcing the league's organization at a news conference, Randolph said:

"I believe the peacetime draft law—the enactment of this peacetime draft law with no provisions for the elimination of 'Jim Crow' in it—will set back the cause of civil rights 100 years."

The negro union leader said that even though "it may cost me my liberty" he would urge members of his race and others subject to the draft registration after Aug. 16 to refuse to register or be drafted.

Randolph recently expressed similar views at a congressional hearing.

LAWMAKERS TO GET DISPUTED BILLS IN FINALS OF SESSION

BATON ROUGE, La., June 26.—(AP)—The Louisiana legislature has a record-breaking $363,000,000 budget and a few remaining measures that are both important and controversial to dispose of in the next two weeks.

But the chances are that none of them will come up when both houses reconvene at 8 p. m. tomorrow. The budget is scheduled to be considered by the senate as a special order of business Monday, and hard-fought bills rarely are brought up at first of the week sessions, when absences are numerous.

The only major change proposed in the budget after the house approved it last Monday is an addition of about $900,000 for east Louisiana Hospital. The senate finance committee voted against the increase, but Sen. H. Alva Brumfield of Baton Rouge has said he will offer it as a floor amendment.

Gov. Earl K. Long told newsmen today he planned to inspect the East Louisiana Hospital, where mental cases are treated, and that if he found needs as they had been represented, he would see that extra funds were provided through the board of liquidation of the state debt, even if the board had to borrow the money.

The last item in the governor's program for $80,000,000 in additional revenues, the increased tobacco tax, awaits house action on a senate amendment increasing the tax on cigars in line with the 60 per cent boost in cigarette taxes. Opposition to the cigar tax increase developed in the house.

A bill that would drastically revise the present state civil service system, opposed by the civil service commission and others on the ground that it would politicalize the system, is eligible for final consideration in the house. It has rested on the calendar

(Continued on Sixth Page)

TREASURE HUNT ENDS IN DEATH FOR PAIR

ST. IGNACE, Mich., June 26.—(AP)—The false lure of buried treasure was blamed today for beckoning two young men to their death.

The bodies of Leonard Jenke, 25, and his brother, Phillip 24, were found buried in a tunnel cavein along the Carp river north of here.

State Police Trooper Dan Kostrzewa said they had dug a deep tunnel hoping to find riches at its end after having heard a hollow sound under foot when climbing a knoll. The young men made a living cutting boughs in the forests north of here and selling them for funeral ornaments.

They left their forest camp Tuesday and had been missing since.

Kostrezewa said the pair had not disclosed what sort of treasure they expected to discover.

There wasn't any there, he added.

FIRE DESTROYS BIG NEW JERSEY HOTEL

ATLANTIC CITY, N. J., June 26.—(AP)—The 120-room 76-year-old Thurber hotel was destroyed today by a fire starting at the rear of a ground floor restaurant.

Acting Fire Captain Louis Unger died while fighting the blaze. Three other firemen were injured.

Fire Chief Rex Farley said his men had checked every room and were positive all guests and employes had reached safety.

PEACE TALK SUGGESTIONS MAY BE PRESENTED EARLY IN WEEK

RHODES, June 26.—(AP)—Count Folke Bernadotte is expected to complete his initial suggestions for Palestine peace talks this week end.

Jewish and Arab experts, who are here to give information to the United Nations mediator, plan to leave for Tel Aviv and Cairo Monday. Arab experts said the count's suggestions probably will be carried by members of his staff who will accompany them.

An Arab source said the suggestions will be considered by a special session of the Arab league next week. Other staff members will accompany the returning Jewish experts to Tel Aviv and give the suggestions to Isaraeli government chiefs.

A member of Bernadotte's staff said his initial suggestions are designed to win an agreement from Arab and Jewish leaders to come to Rhodes to discuss permanent settlement of the Palestine question.

With the four-week truce more than half over, it may be the end of next week before Jews and Arabs decide on peace talks. In that event there would be only one week of the truce remaining. But if agreement is reached to hold a peace conference here, Bernadotte is expected to ask Jewish and Arab military forces to extend the truce.

If the count's suggestions for talks are rejected, there seems little likelihood that the Arabs and Jews would agree to a truce extension.

Col. Count Thord Bonde, Swedish chief United Nations military observers of the truce, arrived here today to confer with Bernadotte, presumably on yesterday's incident in the southern Palestine desert. After Egyptian forces stopped a Jewish convoy to Negeb desert settlements and fired on a truce mission plan, the truce mission told Jewish authorities

(Continued on Sixth Page)

PUMPING STATION PERMIT IS ISSUED

A $11,457 building permit was issued Saturday to the City of Monroe to erect a brick and concrete pumping station on Calypso street between South Grand street and the river, according to Samuel Awl, building inspector.

The contract was let to W. C. Salley three months ago, W. D. H. Rodriguez, commissioner of finance and utilities announced, but construction was delayed until the river dropped.

The new pump station will be constructed at the same location of the station that was undermined by high water in 1932, and will drain surface and rain water from the business district of Monroe, Mr. Rodriguez said.

The new pump station will have an under ground drainage system, Mr. Rodriguez pointed out, and will drain the business district from the Illinois Central Railroad tracks on the north to the Missouri Pacific tracks on the east, and Texas avenue to the south.

Several pumps will be installed in the station, Mr. Rodriguez said, and the harder the rain, the more pumps will be used, and upon completion of the pump station flooding of the down town district will be eliminated.

Attend The Water Carnival Festivities To Be Held In Monroe Today

Fire Fighters Grow From 1st Volunteers

Street Car Operators And Any Available Citizen Former Monroe's Original Smoke-Eaters Who Were 'Society'

By Percy Fant

(Editors Note: This is the first in a series of weekly Sunday features describing briefly the history, composites and duties of fire departments in the Twin Cities.)

The Monroe fire department, beginning back in the early days of our city, has combatted fires with everything from a bucket brigade and hand-pumper to the modern, super fire trucks of today.

Even at the turn of the century, when a home, the corner grocery or the blacksmith's shop was enveloped by flames, volunteer firemen rushed to the scene with inefficient hose-lines to battle the best they could the blazes which often gutted the building, leaving only smoldering ashes of what once was perhaps the pride of town.

In many such incidents, men, women and children were trapped by the raging flames and burned with their personal and household belongings.

Back as early as the Roman Empire, fire departments were organized to prevent, as well as to fight fires. They were little better than inefficient however, with the equipment they had to work with.

But today, more than ever before, the world's fire-fighters are armed with sufficient quantities of the best "weapons" ever witnessed by man.

Firemen of Monroe, like all modern firemen, are educated in the many ways of fighting various types of blazes. They work with split-second timing, both in getting to the danger zone and in extinguishing the flames after their arrival.

Back To Yesteryear

Before 1911, volunteer firemen consisted of street car operators and other citizens available when an alarm was sounded. In this early period, our city was served by these "minute men" in an organization called the "fire brigade," which was considered one of the social institutions of the community. To be a member of the old "Ouachita Fire Company No. 1" was considered a distinction.

The clanging of bells, fixed on horse-drawn wagons, spelled security for the city and its inhabitants Like today, a fire of yesteryear attracted crowds which often pitched in to aid the blackened firemen.

Up until 1911, volunteers were paid so much for every fire in which they participated. By 1914, the department had organized shifts of full-time men

The Department Advances

Progress was made fast after the first small group of 'paid firemen" were hired The Central Station, located on St John street, was erected in 1910.

In 1916, the Gamewell fire alarm system was installed. The first warning turned in over the new system, according to records, was at box 16 on the corner of Catalpa and DeSiard streets and turned out to be a false alarm.

The first fire-fighting equipment purchased was a "break-down" pump and a hand-drawn hose reel, the latter surmounted with a clanging bell upon the end of a strong coil spring.

The next advancement in the way of equipment were horse-drawn steam engines with the first gasoline truck being purchased in 1912, the same year Frank J. Roddy became the first fire chief in Monroe.

This new "contraption" was a Kissell combination chemical and hose fire truck and cost the city five thousand dollars.

By this time, the city was well on its way to finding a better means of protecting property and saving lives through establishing an efficient fire department.

Asthma Coughs

Don't let coughing, sneezing, choking, recurring attacks of Bronchial Asthma ruin sleep and energy another day without trying Mendoco. This great internal medicine is tasteless and taken exactly as directed works thru the blood, thus reaching the bronchial tubes and lungs. Usually starts helping nature immediately to remove thick, sticky mucus, thus alleviating coughing and promoting freer breathing and more refreshing sleep. Get Mendoco from your druggist today. Money back guaranteed unless completely satisfied.

ENTERS RACE

W. Sartis Bassett

BASSETT ENTERING 5TH DISTRICT RACE

Well Known Oak Grove Lawyer Will try For District Attorney Post

OAK GROVE, La.—(Special)—W. Sartis Bassett (above), member of the Oak Grove bar since 1937, this week formally announced as a candidate for the office of district attorney, Fifth Judicial district, subject to action of the voters in the Democratic primary election August 31.

Bassett, son of former West Carroll parish Sheriff Walter S. Bassett, who aspired election to the district post in 1942, is the second so far to announce. Harry N. Anders, assistant district attorney for the past two terms, announced that he would be a candidate two weeks ago.

Regarding his candidacy, Bassett prepared the following statements for publication:

"I was born in Simpson County, Miss., October 3, 1913. In 1914 I moved with my family to West Carroll parish, and was graduated from Oak Grove High school in 1930. My legal education was received at Louisiana State university, and I was admitted to the Louisiana Bar in 1937. I have actively engaged in the practice of law since that date, with the exception of three years that I was employed as an inspector for the U. S. Department of Labor.

"In my opinion, the office of district attorney is one of the most important offices in our district, and I fully realize the responsibilities of that office. I believe that the district attorney should devote all of his time to the discharge of his duties; that the district attorney should make an investigation, correlated with the sheriff's office, of all crimes—especially those crimes which carry penitentiary sentences.

"Our district warrants an honest and conscientious attorney to represent it and I believe that my law practice, especially my interest in criminal law, reflects my ability to render a fair and straightforward administration of this office during the next term."

The Fifth Judicial district comprises the parishes of West Carroll, Richland and Franklin.

FARM JOBS MECHANIZED

New machines, varying from oil-burning brooders to pecan tree shakers, have entered the agricultural picture in the past decade. Oil-powered equipment on farms and ranches today includes hay balers, corn pickers, combines, hop pickers, loaders and stone pickers, with 3,000,000 tractors providing basic power.

BILL JONES HONORARY MARINE SGT.

Bill Jones, popular local amateur golfer, is shown above receiving his warrant as Honorary Marine Recruiting Sergeant from S/Sgt. Chester Mathis. Bill is a veteran of the Marine Corps in World War II and is active in the Marine Corps League and the Volunteer Marine Reserve. He is the first to receive this award in Northeast Louisiana. Jones is active in the cancer fund drive in progress. Shown in the background is the Marine "E" Flag presented to the Monroe recrutiing station by the Southern Recruiting Division for outstanding recruiting. The flag is presented monthly within the Southern Recruiting Division which comprises La., Ark., Tex., Okla., and New Mexico. Credit for the "E" Flag is shared jointly by the Monroe Marine Recruiting Station and the Marine Corps League of Northeast Louisiana.

SEDBERRY SERVICES ARE PLANNED TODAY

The funeral services for Robert R. Sedberry, 42, will be held at Hall Funeral Home today at 2 p. m., with the Rev. A. M. Serex, officiating. Interment will follow in the Old City Cemetery under the direction of Hall Funeral Home.

The body of Mr. Sedberry, formerly of Monroe, who died in Houston, arrived in Monroe Saturday when it was taken to the Hall Funeral Home.

Mr. Sedberry owned and operated an automobile repair shop in Monroe and was well known here. He is survived by his mother, Mrs. W. D. Sedberry, Monroe; a son, Jack Sedberry, Monroe; a sister, Mrs. R. H. McClanahan; two brothers, Willey D. Sedberry of Houston, Tex., and R. E. Holloway of Monroe; and two daughters, Mrs. J. L. Newcomer, Monroe and Mrs. James H. Kelch of Houston, Tex.

Pallbearers will be Mack Morris, J. R. Foley, H. L. Horstman, Welzie Garrett, J. L. Newcomer, Sr., and Joseph L. Newcomer.

LINCOLN GETS BIG BUILDUP AT REPUBLICAN CONVENTION

Reporter Never Heard Of Dewey Until Gathering Well Under Way

By Arthur Edson

PHILADELPHIA, June 26.—(AP)—I may as well admit right now that I was wrong.

I thought all along that Abraham Lincoln would win on the first ballot.

The Republican National Convention wound up here yesterday, and I was one of those unsung, ear-weary heroes who listened to—correction: sat through—every word of it.

Dewey? Who's Dewey?

No one even mentioned his name during the opening sessions of the convention. In the meantime, Lincoln as the first president the Republicans ever had, was getting a terrific build-up.

If you let a Republican near a microphone, it's a 3 to 1 bet that within five minutes he will say, "of the people, by the people, for the people" at least once.

Yes, Lincoln could have won in a walk.

And yet . . . . . . could he?

For politics have changed.

How would Lincoln do on the radio? His voice was high and harsh. It carried well for his open air debates with Douglas. But how would it have sounded on the baritone-favoring air waves?

How about television? It's a coming thing. A president soon not only will have to sound—but look—pretty. Dewey, for instance, is handicapped here. He has such a heavy beard that his five o'clock shadow reads 11 p. m.

How would Lincoln measure up to the hustle and bustle? He liked to walk around alone.

A man running for president now, judging from what went on last week, must be able to hold two news conferences a day, plus innumerable huddles managers, far, far into the night.

One other illustration should make my point.

Lincoln scribbled his Gettysberg address on the back of an envelope.

Dewey couldn't have had much time between the moment when he knew he was in and the time of his acceptance speech. Yet so smoothly do these operators go now that mimeographed copies of his words were available before he started talking.

Of course, even without a mimeograph machine, Lincoln's words may last longer.

Cut parsley very fine with kitchen scissors and use for garnishing, for salad-making and for cooking. Cut in this way the leaves will not be bruised unnecessarily.

KIDS BEMOAN LOSS OF STRANGE PET

NEW ORLEANS, June 26.—(AP)—Neighborhood children from blocks around loved to fondle the fuzzy body of Suzy, a harmless kinkajou from Colombia.

But they can't feed her bananas and candy any more.

Suzy was shot because her strange "half-cat, half-monkey" body frightened passengers on a streetcar here.

Police said she was shot by Private Patrolman Robert Peters when the friendly creature broke her leash, wandered off and leaped aboard the trolley car.

Peters told police "the motorman yelled at me to shoot."

Owner Robert C. Windes sadly refused to look at the dead animal, his pet.

"She loved to ride in anything," he said.

Police arrested Peters and charged him with firing a gun within city limits, but released him an hour later.

Suzy, who loved to cuddle in children's laps, never had a chance on the streetcar to show her good intentions.

Doeskin—originally the skin of the female deer—is now obtained from baby lambs.

Cash your way—and Fast!

At Personal, you get the cash quickly because the YES MAN—and he alone—makes the decision. And he says "yes" to 4 out of 5.

At Personal, you select the loan plan most convenient. Every detail of the loan is made your way wherever possible. Employer and friends not notified.

Phone or visit Personal's YES MAN today.

LOANS $25 to $250 or More On Salary, Furniture, or Car

Personal FINANCE CO.

213 Bernhardt Bldg., Monroe, La. Phone 1288

SILVERSTEIN'S

Happy Holiday JULY 4th & 5th

For lazy 'n active living

July 4th and 5th, two glorious days in a row for frolicking, rollicking holiday fun! So pick the gayest play clothes you can find—and get ready for a wonderful long week-end. Here's just a hint of all the grand holiday fashions you'll find at Silverstein's.

Use Silverstein's
- Charge
- Budget
- Lay-Away

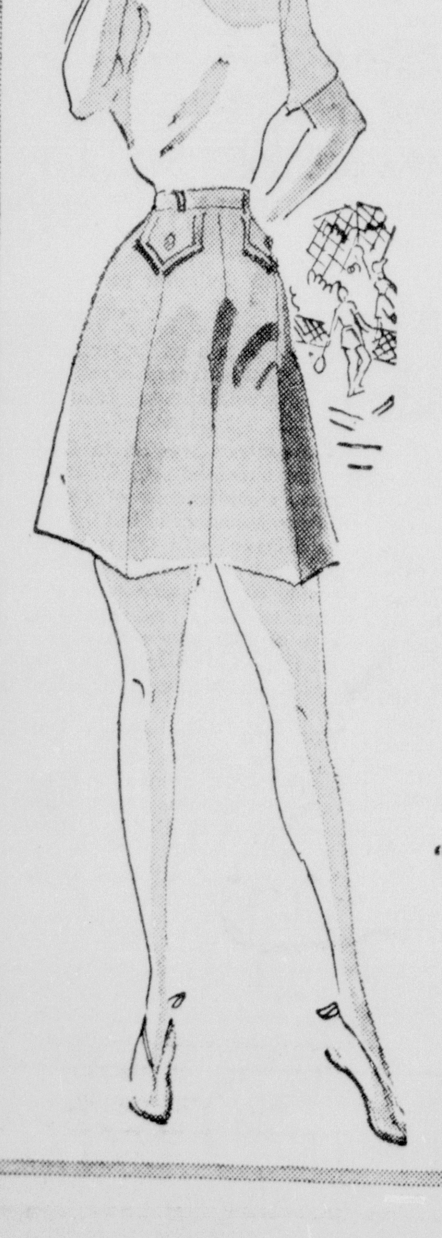

PLAY SUITS Sizes 10-20 $13.95 up

BATHING SUITS Sizes 10-20 $10.95 up

SHORTS Sizes 10-20 $4.95

SHIRTS Sizes 10-20 $3.50 up

"Choose from Nationally Known Lines for which Silverstein's is Famous"

SILVERSTEIN'S

North Louisiana's Largest and Finest Woman's Apparel Store

Plymouth does it with a Triple Play—for Safety!

1. Super-Cushion Tires

Bigger, fatter, softer, these revolutionary new tires soak up road shocks from the side as well as below. Super-Cushions hug the road better. The improved tread, with notches molded in crosswise, gives greater traction. Teamed with Plymouth's Safe-Guard Hydraulic Brakes, Super-Cushions make stopping easier and surer. Teamed with Plymouth's new, wider Safety-Rim Wheels, they give you the most complete tire-failure protection ever. The tires reduce chances of failure because they run cooler. But should trouble occur you have the famous Safety-Rim Wheels to rely on.

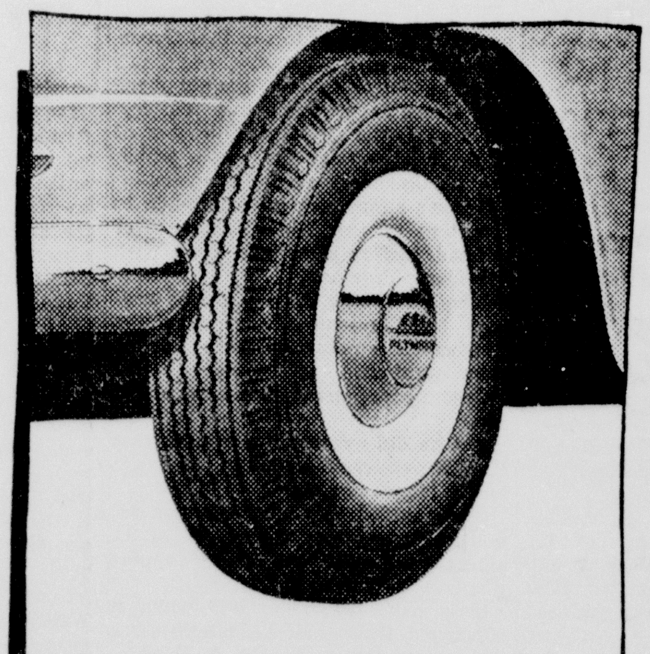

2. New, Wider Safety-Rim Wheels

Safety-Rim Wheels take most of the danger out of blowouts, punctures, tire failures of any kind. As you know, ordinary rim wheels depend on air pressure alone to hold the tire in place. When the air lets go, the tire pulls away from the rim. But with Safety-Rim Wheels, patented retaining humps are there to hold the tire straight and tight on the rim as Plymouth's Safe-Guard Hydraulic Brakes bring you to a safe, easy stop. With road-gripping Super-Cushion Tires, these features make an unbeatable safety combination.

3. Safe-Guard Hydraulic Brakes

Engineers call this feature the greatest advance in car control since trail-blazing Plymouth pioneered hydraulic brakes in the lowest-priced field. Safe-Guard Hydraulic Brakes increase braking effectiveness by a third . . . give you maximum controllability—and that means maximum safety. Their action is accurate and non-erratic. They lighten needed foot pressure by 25%. With Super-Cushion Tires and new, wider Safety-Rim Wheels they make it possible for even emergency stops to be sure and easy. Only Plymouth has this amazing safety trio in the lowest-priced field.

In the lowest-priced field, Plymouth—and Plymouth alone—offers Safe-Guard Hydraulic Brakes and Super-Cushion Tires on new, wider Safety-Rim Wheels. Why do without them when *every* new Plymouth has these great safety advances as standard equipment? And they're only the beginning of the Plymouth value story. Check the Quality Chart at your dealer's and you'll find that Plymouth shares 20 performance, comfort and economy features with high-priced cars—far more than any other car in its field. Yes, if it's Verified Value you want, you'll place your order for Plymouth.

PLYMOUTH Division of CHRYSLER CORPORATION, Detroit 31, Michigan

Play Safe with Plymouth

PLYMOUTH BUILDS GREAT CARS . . . GOOD SERVICE KEEPS THEM GREAT. *Your nearby Plymouth dealer will provide the service and factory-engineered parts to keep your present car in good condition while you're waiting for your new Plymouth.*

PLYMOUTH BUILDS GREAT CARS

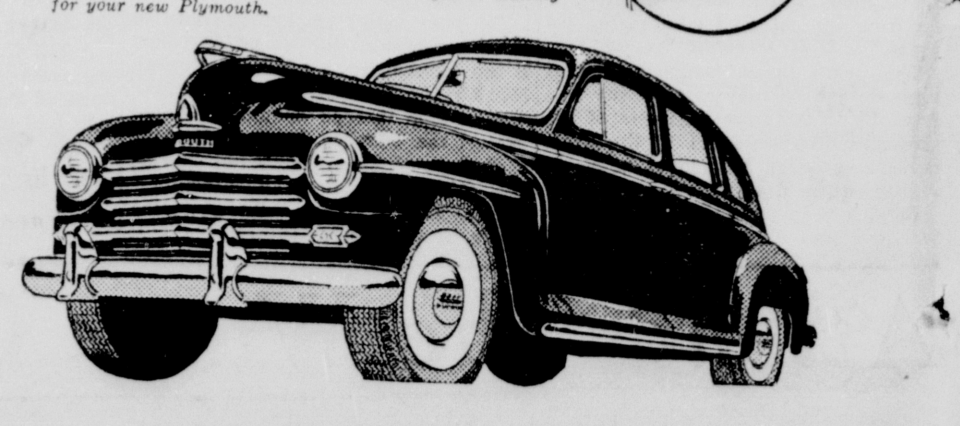

MEETING SLATED BY CAFE BOARD

Pappas Will Be Host At Dinner To Be Held At Rendezvous

The board of directors of the Louisiana Restaurant Association will meet in Monroe Tuesday, according to an announcement made yesterday by A. S. D'Amico, president of the organization.

The meeting will be held at the Rendezvous with B. C. Pappas, of Monroe, vice-president of the group, as host at a dinner for the directors.

At 8:30 p. m. following the board meeting, there will be a general meeting of all restaurant operators in Monroe and vicinity at the Frances Hotel.

President D'Amico, Vice-President Pappas and Ab Jackson, executive director of the association, will be the principal speakers. Movie films on the wine industry will also be shown.

Discussions will center around problems of the restaurant business, President D'Amico pointed out.

All restaurant men, whether members of the Louisiana Restaurant Association or not, President D'Amico said, are welcome to attend the general meeting.

Members of the board, who are expected to attend the meeting include: Chris Arris, of Alexandria; A. S. D'Amico, of Baton Rouge; Hardley Heard, of Baton Rouge; T. H. Hamilton, of Baton Rouge; Peter Dalovisio, of Lake Charles; E. H. Seiler, of New Orleans; Roy Alciatore, of New Orleans; Tim Morgan, of Shreveport; Joseph Daschbach, of New Orleans; Clif Ganus, of New Orleans; Ab Jackson, of New Orleans; Herbert Wise, of New Orleans.

Three Monroe men will participate in the meeting. They are Joseph Guerriero, Bobby Pappas, and Ed Hemphill.

MEN IN SERVICE

Lt. Richard Duke, public information officer of the local U. S. army and U. S. army air force recruiting services, announces that the following men have joined the branch of service indicated:

Jerry D. Wallace, Monroe, enlisted as an aviation cadet and has been assigned to the 49-B pilot training class at Perrie Field, Sherman, Texas.

Thomas W. Ramsey, 306 Connell street, West Monroe, joined the regular army for three years with initial assignment to the 3rd armored division, Ft. Knox, Ky.

Glen D. Breedlove, Mounds, joined the regular army for three years for assignment to the New Orleans port of embarkation, Camp Leroy Johnson, La.

Clifford R. Newman, joined the U. S. air force for three years with initial assignment to the air training command, Lackland AFB, San Antonio, Texas.

Billy C. Blackwell, Bastrop, joined the regular army for three years and has been initially assigned to the 3rd armored division, Ft. Knox, Ky.

Robert R. Dunlap, Columbia, joined the U. S. air force for three years with initial assignment to the air training command, Lackland AFB, San Antonio, Texas.

Clois Harrell, Clarks, joined the regular army for three years with initial assignment to the 5th infantry division, Ft. Jackson, S. C.

Billy R. Johnson, Clarks, joined the regular army for three years with initial assignment to the 3rd armored division, Ft. Knox, Ky.

Jesse R. Parks, Winnsboro, joined the corps of engineers for three years, with initial assignment to the 5th infantry division, Ft. Jackson, S. C.

Herbert H. Clark, Winnsboro, joined the corps of engineers for three years, with initial assignment to the 5th infantry division, Ft. Jackson, S. C.

DEPEND ON FRAGRANCE

White flowers have a stronger fragrance than colored ones. Insects, which pollinate flowers, are attracted to colored blooms by their bright hues, but white flowers must depend upon their fragrance for their attraction.

Moths are plentiful in Palestine and are mentioned in the Bible.

LOANS
ON ALMOST ANYTHING OF VALUE
. . . including your automobile whether paid for or not. If you need your car payments reduced or if you need extra cash, or both, see us right away. Repay in small monthly payments. As long as 24 months on some loans. Usually you get the cash in ten minutes.
Four private offices for your convenience.
500 Walnut Street
Plenty free space for customer parking on our lot at rear our office.
MOTORS Securities COMPANY INC

AMONG RUINS OF HOME

Representative Otto Passman surveys the ruins of the joint dwelling-post office owned by Mrs. Nancy J. Barnes (Tremont postmistress shown holding a ruined bed frame) which was destroyed by an early-morning blaze June 19. Mrs. Barnes has been commended for her successful efforts to save federal property while abandoning all her personal belongings to the flames. Representative Passman plans to take personal steps to assure Mrs. Barnes of reimbursement for her loss if he is returned to Congress.

W. O. W. TO BE HOST TUESDAY

Members And Families From Entire Area Are Invited To Open Meeting

Woodmen of the World will be host on Tuesday at 8 p. m. to all members of the order in all camps in the Monroe area. It is expected that there will be as many as 150 in attendance.

State officers and others will attend and deliver addresses. Armandine Renaud School of the Dance will give entertainment numbers and it is expected that the evening will be enjoyable and profitable.

All members and their families are urged to attend.

Refreshments will be served at the close.

RIVER STAGES

Stations	Flood Stage	Present Stage	24-Hour Change
MISSISSIPPI:			
St. Louis	30	22.8	1.6 Rise
Memphis	34	9.9	0.9 Rise
Helena	44	14.0	0.7 Rise
Arkansas City	42	12.0	...
Vicksburg	43	10.0	...
Natchez	48	12.3	...
Baton Rouge	35	7.1	0.0
OUACHITA:			
Camden	26	4.6	0.2 Rise
Monroe	40	*‡13.6	0.2 Fall
BLACK:			
Jonesville	50	**18.9	0.1 Fall
OHIO:			
Pittsburgh	25	‡16.7	0.1 Fall
Cincinnati	52	‡13.7	0.2 Fall
Cairo	40	24.1	2.8 Rise
TENNESSEE:			
Chattanooga	30	9.0	0.5 Rise
CUMBERLAND:			
Nashville	40	9.8	0.3 Fall
ARKANSAS:			
Little Rock	23	15.4	11.9 Rise
RED:			
Shreveport	39	7.0	0.2 Fall
Alexandria	32	**5.8	0.5 Fall

*Stage yesterday morning; **day before yesterday; ‡pool stage.

TRAIN MEDICOS IS 4TH ARMY DESIRE

Fourth army is anxious to get reserve medical officers to attend two medical department courses, which are being conducted at the medical field service school, Brooke army medical center, Fort Sam Houston, Texas. The courses are associate basic and associate advanced. Each course is for a period of eight (8) weeks, beginning September 6, 1948 and terminating October 29, 1948.

The purpose of these courses is to train medical department officers of the reserve corps and, officers of other arms of service of the regular army in the technique and operation of the medical and operations of the medical department and to foster a spirit of teamwork and cooperation between medical department officers and officers of the other branches of the service through an understanding of the operations of the medical department.

Reserve medical officers interested in attending either of these courses should make application to the office of the senior instructor, organized reserves, state of Louisiana, New Orleans 12, La., as soon as possible since applications must reach headquarters fourth army on or before July 12, 1948 to receive consideration.

PYTHIAN TEMPLES TO MEET MONDAY

Monroe Temple No. 1, Pythian Sisters, will meet in Castle hall, 127 1/2 St. John street, Monday June 28 at 8 p. m. There will be a most interesting program and all members of the two local temples are urged to attend. There will be a quiz program.

J. J. Dieterich, Royal Vizier of El Miro Temple 187, Knights of Khorassan, will have the next meeting July 5. Dokeys are urged to attend.

Stonewall Lodge No. 8, K. of P. held a regular meeting June 24 with Homer Chilton acting as chancellor commander. It is stated that the rank of page will be given July 1 at 8 p. m. when the next meeting is scheduled.

Parade views in Beaumont, Tex., of a year ago were shown after the lodge meeting, and were of the annual Dokey convention. The films were in charge of Dr. H. H. Baur and were well received.

the Palace Beauty Salon
Mayer Bros., Inc.
ANNOUNCES THAT
M. Taylor
Noted hair stylist and consultant in permanent waving methods, from Chicago, will be in our beauty salon another week, June 28th through July 3rd, to take care of our many customers who want to consult with her on their individual coiffure problems.
The demand for consultation with Miss Taylor last week was so great that many of our patrons were unable to see her.
Consultation Without Charge
You are cordially invited to confer with Miss Taylor on the correct hair styling for your facial contour and the proper permanent wave for your hair. For an appointment, please Phone 56.

LARGE NUMBER IN PLAYGROUNDS

White Boys And Girls Show Week's Attendance At 1,375

There were 1,375 boys and girls who attended the five white playgrounds during the past week and 1,075 on the two colored playgrounds. Each playground had a flower contest and checker tournament during the week.

There were contests in the following arrangements:

A. Mixed arrangements.

B. Arrangements of one kind of flowers or of all foilage.

C. Small arrangements.

The judges gave the following points: Color combination, 25 points; relation to container, 10 points; proportion and balance, 25 points; distinction and originality, 20 points; suitability of combination of material, 10 points; condition, 10 points.

Eva Joy Lent won first prize on the Atkinson playground. Betty Van, Llewellan Adams and Donald Johnson won on the Lida Benton playground for nixed arrangements, arrangements of one kind of flowers and small arrangements. Jenny Henderson, Barbara Bradley and Nancy Martin were the three winners on the Barkdull Faulk School ground.

The city championship among boys and girls playing checkers will be held Tuesday morning at Lida Benton playground. They will be divided up into age groups so that boys and girls will be playing other contestants of their own age.

The first written use of the expression, "hair of the dog," is believed to be contained in an English translation of a French book published in 1616, when "hairs of the beast that hath made thee ill" is prescribed as a cure for "the head that complains itself of too much drinks of wine."

17 ARE ARRESTED BY STATE POLICE

Seventeen persons were arrested by members of troop F of the state police during the past week. They were:

L. H. Featherston, 47, of Homer; Carl D. Youngblood, 42, of Kosciusko, Miss.; Frank F. Fowler, 48, of Tallulah, all charged with drunk driving.

Ray Leo Beebe, 18, of route 3, Oak Grove; Luther S. Jones, 22, of route 3, Winnsboro; Raymond Moore, 26, of route 1, West Monroe, and Stephen R. Loe, 37, of Tallulah, were charged with speeding.

Corlis B. Feazel, 29, of route 2, West Monroe, and Ezell Burch, negro, 31, of Marion, were charged with operating vehicles with improper lights.

Eliza Grandberry, negro, 21, and Willie Pearce, negro, 24, both of Memphis, Tenn., were charged with theft of an automobile.

Dave Sellers, 34, of Clarks, was charged with drunk driving and carrying a concealed weapon.

Henry White, negro, 30, of Columbia, was charged with speeding and operating a motor vehicle without a muffler.

Emmett C. McDaniel, 24, of West Monroe, was charged with drunk driving and causing property damage.

Barney Kelley, 52, of Ferriday, was charged with theft.

Robert Duke, 33, of Bastrop, was charged with reckless driving.

Willie E. Golden, 38, of West Monroe, was charged with speeding and operating a truck without a chauffeur's license.

Flakes and balls of napthalene or paradichlorobenzene are good moth-control compounds.

Way to Relieve Itchy Pimples
When your skin is irritated with pimples, red blotches and other skin blemishes, and you're crazy with itching torture, here's fast relief. Get a 35c box of Peterson's Ointment at your druggist and apply this soothing balm. Promptly relieves smarting and itching. Your skin looks better, feels better. Money back if not delighted. (Adv.)

Lady, Be Cool
with a Short n' Cool Hairdo!

Serenade Permanent, including Shampoo and Sculptured Cut 7.25 Reg. $8
the Palace
Enjoy an hour or so in our wonderful air-conditioned Beauty Salon — Second Floor.
Please phone 56 for an appointment

the Palace
Mayer Bros., Inc.
END OF MONTH
Millinery Clearance!
Regularly 5.00 to 10.95
Early Spring Straws In Black and Colors
Very Special at Only $2
Millinery ● Second Floor
LARGE GROUP
SUMMER CASUALS $1
Hat Bar ● Street Floor
Shop in COOL, COOL Comfort

Beginning Monday Morning, 9:30 A. M.
Over 800 Pairs New Summer Shoes
1/2 PRICE Clearance
•Pumps •Sandals •Stepins •Oxfords
Whites, Brown and Whites, Blue and Whites, Black and Whites

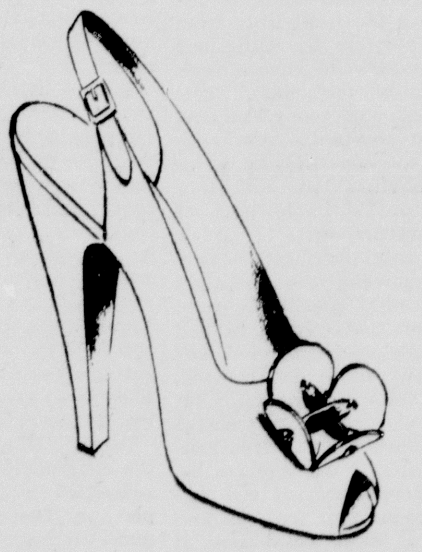

A sensational ½ price clearance, consisting of over 800 pairs of this summer's best styles, now on clearance just in time for your vacation and the glorious 4th. Brands you know by DELSON, MADEMOISELLE, RED CROSS, VITALITY and others. All sizes but not in every style. Widths from AAAA's to B's. Sorry, no phone or mail orders accepted! All Sales Final!

WERE	NOW
8.95	4.47
9.95	4.97
10.95	5.47
11.95	5.97
12.95	6.47
14.95	7.47
16.95	8.47
18.95	9.47
19.95	9.97

Shoe Salon Street Floor

it's always COOL at the Palace
Mayer Bros., Inc.
BOOKS CLOSED. Charge purchases made tomorrow will not appear until July statements.

Monroe Morning World

FOUNDED OCTOBER 20, 1929, BY ROBERT EWING
Published Every Morning Except Monday By
NEWS-STAR—WORLD PUBLISHING CORPORATION
110-114 North Second Street

JOHN D. EWING, President — WILSON EWING, Publisher

SUBSCRIPTION RATES (By Carrier)

	Daily and Sun. News-Star	Daily and Sun. Combination	Daily and Sun. World
Week	30c	45c	30c
1 Month	1.25	1.85	1.25
3 Months	3.75	5.50	3.75
6 Months	7.50	11.00	7.50
1 Year	15.00	22.00	15.00

SUBSCRIPTION RATES (By Mail Northeast La.)

	Daily and Sun. News-Star	Daily and Sun. Combination	Daily and Sun. World
1 Month	1.15	1.65	1.15
3 Months	3.25	4.50	3.25
6 Months	6.50	9.00	6.50
1 Year	13.00	13.00	13.00

MEMBER OF ASSOCIATED PRESS

The Associated Press is exclusively entitled to the use for republication of all news dispatches credited to it or not otherwise credited in this paper and also to local news published herein.

THE BRANHAM CO., National Advertising Representative. Offices: New York, Chicago, Atlanta, Dallas, Detroit, St. Louis, Kansas City, San Francisco, Los Angeles and Memphis.

Entered as second-class matter at the Monroe (La.) post office December 10, 1929, under the Act of March 8, 1879.

TO CALL THE MONROE MORNING WORLD

From 8 a. m. to 5 p. m. (daily except Sunday) all departments may be reached by calling 4800

From 5 p. m. to 8 a. m., call the following:

Business Office .... 4800 — Managing Editor 4801
Editorial Room .... 4800 or 4803 — Mailing Room 4802

The Monroe Morning World is an independent newspaper. It prints the news impartially. It supports what it believes to be right. It opposes what it believes to be wrong, without regard to party politics.

Symbol Of Europe's Hope

It is a wonder that King Gustav V of Sweden was able to stand up under the celebration which marked his 90th birthday—15 hours of parades, speeches, gifts, feasts and fireworks, and six changes of uniform for the honored monarch. But the king has stood up under many worse ordeals in his 40 years on the throne. And his survival is, to a great extent, to his own credit.

When Gustav became king in 1907, such spectacles as the one he went through on his birthday were part of the usual trappings of monarchy. State visits and the like were part of the bread-and-circuses routine.

But such pomp was not to Gustav's liking. Succeeding to the throne as an "old man" of nearly 50, he immediately tipped over the apple cart of tradition by refusing to go through the elaborate ceremony of a coronation. He set a democratic pattern quite unusual for the period.

Today only one monarch, the retired Queen Wilhelmina of the Netherlands, remains of those who sat on Europe's thrones when Gustav became king. Not only the monarchs, but most of the monarchies have vanished. King Gustav has seen the slightly controlled despotism of Kaiser Wilhelm and Czar Nicholas replaced by the uncontrolled despotism of Mussolini, Hitler and Stalin.

Yet Sweden's king has helped hold his country steady against the tides of absolutism that have threatened it on all sides. In two crises he stubbornly resisted the attempts to make Sweden abandon her neutrality. And by playing up the independence and indispensability of his country and its people, he helped Sweden to escape invasion.

All this time the democratic simplicity of King Gustav's life has mirrored the growing democracy of his country. Though he liked to play tennis as "Mr. G."—and did, until two years ago—and while he enjoyed the theater and Riviera vacations, the life of the king and the royal family has not been one of useless luxury.

He has encouraged his family to be active and useful. Many of his numerous progeny have distinguished themselves in various fields—art, science, business, athletics. Count Bernadotte, who is attempting to mediate the Palestine dispute, is his nephew.

Sweden's government has been controlled for several years by the socialist Labor Party, which is pledged to do away with the monarchy. But its leaders apparently have had a hard time convincing the Swedes that their aged king is a reactionary menace to their well being. The evidence seems to be all in the other direction.

At 90, King Gustav has lived longer—though not reigned longer—than did the venerable Queen Victoria and the old Emperor Franz Josef of Austria. But he is not of their time or temper, though he was their contemporary. Rather he stands as an enduring symbol of Europe's change for the better, and as a man who led rather than followed the trend toward democracy. As such he is also a symbol of hope, outside his country as well as within it, that the freedom that he has fostered will prevail.

A DESERVED REBUKE

The ruling by the supreme court of the United States that the Taft-Hartley act's ban on political expenditures and contributions by a union does not bar editorial indorsement of a political candidate for federal office is in accord with logic and common sense.

The section in dispute amends the federal corrupt practices act by applying to unions the same restriction that is imposed on corporations. To give it the broad application that the government attempted was untenable.

Basis for the suit was a statement by C. I. O. President Philip Murray in the union's official organ indorsing a candidate for congress in Maryland. The statement was designedly made to provoke a judicial test. The department of justice promptly obliged by having the union and Murray indicted. What the union sought was a finding that the prohibition on political contributions and expenditures was unconstitutional as applied to organized labor. This it failed to get.

Having decided that congress did not intend the extreme construction indicated by the government, the court majority refused to pass on the constitutional issue. This conforms to judicial precedent to go no further in the adjudication of a statute than is required by the circumstances involved. Yet to this stand the liberal minority—Justices Rutledge, Black, Murphy and Douglas—that has at times been most vocal in support of the precedent, dissented. It wanted the section invalidated.

Though concurring in the dismissal of the indictments, Justice Frankfurter put his finger on the flaw in the case in his reference to the haste of the department of justice and the union to get an adjudication. Their action, he said, indicated that "at least unwittingly one was the ally of the other in bringing before the court far-reaching questions of constitutionality under circumstances which all the best teachings of this court admonish us not to entertain."

This adroitly expressed rebuke of the principals is a lesson to be heeded, especially by the department of justice, in further litigation over the act.

The Japanese people have tasted freedom under the American concept and they will not willingly return to the shackles of an authoritarian government and economy.—Gen. Douglas MacArthur, U. S. Army.

Wars do not start on Main Street. It is not Wall Street but Main Street which determines American foreign and domestic policy.—Charles E. Wilson, president, General Electric Co.

Commodity prices fell because the American housewife has run out of money.—Albert T. Luer, board chairman, Western Meat Packers' Assn.

Jimmie Fidler IN HOLLYWOOD

HOLLYWOOD, June 26.—Jack Carson and his ex, Kay St. Germaine, are hinting to pals that they may give marriage another try. . . . Look for some sensational headlines when Mrs. George Sanders files her expected divorce suit. . . . Susan Hayward, who's had more than her share of dental woes, has a hospital date for the extraction of still another impacted wisdom tooth. . . . Wotzis about Hedy Lamarr's sudden yen for a reconciliation with John Loder being inspired by advice from her astrologer?

Wild Bill Elliott is being threatened with a lawsuit by his erstwhile press agent, Jim Luntzel, who claims the star owes him $2,600 in salary and commissions. . . . I hear that Spike Jones and Dorothy Shay, his radio teammate, are feuding over billing. . . . Bells to Lena Horne, who will devote full-time effort, for the next six weeks, to a fund-raising campaign in behalf of Brooklyn's projected nonsectarian, inter-racial hospital. . . . Mr. and Mrs. Dick Edwards (he's the featured vocalist with Sammy Kaye's band) have dated the stork for October.

Ronald Reagan and Jane Wyman, by lunching together twice last week, will probably touch off more reconciliation rumors, but don't believe them; they were merely discussing the current illness of their children. . . . Ha! Howard Duff had to take back the Siamese kitten he gave to Ava Gardner; she's allergic to cat fur. . . . The Al Jolsons, who adopted a boy six months ago, have already filed an application for a second child. . . . Dancing cheek-to-cheek: Lawrence Tibbett, Jr., and Actress Marjorie Walker. . . . Mrs. Cameron Mitchell, born in Hungary, has just received her final United States citizenship papers.

Preview nights: Pic of the week: M.-G.-M.'s "A Date With Judy" (Wallace Beery-Jane Powell-Elizabeth Taylor-Robert Stack). Sparkling musical comedy that deserves a triple-A rating for audiences of all ages. . . . Good: Paramount's "A Foreign Affair" (Jean Arthur-Marlene Dietrich-John Lund). Adult fare with a heavy laugh quotient. . . . Universal-International's "Man-Eater of Kumaon" (Sabu-Wendell Corey-Joanne Page). Something different in adventure films—and something extraordinarily well-done. . . . Paramount's "Beyond Glory" (Alan Ladd-Donna Reed). Alan Ladd gets a badly needed change of pace, and audiences get a "documentary" of more than ordinary interest. . . . Eagle-Lion's "Mickey" (Lois Butler-Bill Goodwin-Irene Hervey). A modestly budgeted musical, introducing, in the person of Lois Butler, a girl who seems destined for big things. . . . Best performance: Jean Arthur in "A Foreign Affair."

Some days ago, I told you about Joe, the chimpanzee, developing temperament and refusing to work in Universal-International's "You Gotta Stay Happy," and about the studio bosses hiring a famous psychoanalyst to take Joe in hand and work on his complexes. Being incurably optimistic by nature, I also opined that since the chimp's case closely parallels those of the many human actors who have been flouncing out of their studios, maybe the psychologist's findings might have a sweeping effect. Well, I was wrong. The psychoanalyst did his stuff, but to no avail. Joe, more star-like than ever, just continued to sulk. But something did come out of the experiment—something that may prove to be the complete panacea, after all. The studio bosses finally got mad and gave Joe the gate. They're replacing him with Billy, the chimp, an up-and-coming young fellow from the St. Louis Zoo. Who knows, maybe some of the human stars will be smart enough to take a hint and, after considering what's happened to Joe, decide to quit making monkeys of themselves.

Remember all that hooey about Hollywood's firm intention to cut film costs? If you do, consider the case of Rhonda Fleming, the young singer who plays her first important screen role in Paramount's "A Connecticut Yankee." Miss Fleming, when she assumed that lead opposite Bing Crosby was quoted at $5,000 a picture. Now—before the picture's release, without John and Jane Public giving her an okay—she's being quoted at $100,000 a picture, and the trade papers report that half the producers in town are trying to hire her at that figure! I'm afraid the economy wave is still a mighty small ripple.

For the past decade, it's been the fashion of all actors to wax sentimental at the mention of Brooklyn. That name seems to have the power to bring nostalgic tears to the eyes of any mime, even though a close analysis of his career may show that he's never been there unless as a tourist. Having always wondered about Brooklyn's hypnotic appeal, I was interested, the other day, by some quotes from Ray Bolger. He started by glowing about Brooklyn's "wonderful kids" and finished by telling how one of the fascinating little chaps once smacked him in the face with an egg. Maybe the Hollywood Chamber of Commerce has been missing a bet. After all, eggs are plentiful here and so are kids.

(Distributed by McNaught Syndicate, Inc.)

DOWN SOUTH

By Thurman Sensing
Director of Research, Southern States Industrial Council

IS SOCIALISM INEVITABLE?

It is not at all unusual these days to hear very intelligent men make the comment that while they believe strongly in the fundamental principles upon which the government of the United States has been built and under which its people have prospered, still they believe the trend toward state control is so strong that we are inevitably headed toward that form of government—call it socialism, communism, or what you will.

That is an attitude of defeatism, a spirit of resignation, that one who believes in individual freedom will never accept. Such persons are simply saying that we are now caught in a whirlpool whose vortex is supremacy of the state, and that any efforts to escape being drawn into this vortex are futile and doomed to failure.

If faith means anything at all, it means the belief that man has the ability to guide his own destiny. It means that once having risen above the mire of governmental subjugation, it is up to him whether or not he shall be drawn back in. Having the power to get out implies he has the power to stay out. One who believes in individual initiative, who believes in the freedom of the individual to work out his own salvation, who believes in the democratic form of government, who believes in the free enterprise system, will not concede that we are inevitably destined for a socialistic government; in any case, he will not submit—he will make the choice of Patrick Henry in the early days of the country when he proclaimed his decision for either "liberty or death."

There are, of course, plenty of reasons why these men of intelligence take the views they do as they consider the present situation:

The fiscal policy of the nation, both with regard to the national debt and to the soundness of the currency, is such as to make it dangerous to free enterprise to the extreme. The trend of taxation is such that it is destroying the incentive to produce and is preventing the accumulation of venture capital with which to finance private industry—and, with production being necessary and capital investment needed to make production possible, the obvious solution is for the government to step in with public ownership of new or existing facilities. The disinclination of either the executive or legislative branches of the government to be economical in expenditure of the people's money has brought on a peace-time budget impossible to carry except under most inflationary conditions, a budget that promises to increase in the years ahead and an inflation that may easily be disastrous. The constant threat of war causes both inordinate expenditures for preparedness and an attempt to remove the front lines from us as far as possible by using our resources to underwrite governments in far corners of the earth. This threat of national emergency also carries with it the constantly overhanging possibility of necessity for price control and rationing, along with other controls that are ultimate goal of totalitarian governments.

Considering only the facts as they are and disregarding the spirit of the people, no other conclusion could be reached than that we are headed straight for state socialism—and unless the present trend is reversed, that is where we will wind up. But it is the spirit of a people that makes them free—and we are still free people in this nation, if we want to be. If we have the courage of our ancestors who dreamed of freedom and the fortitude of those who made it a reality in the United States of America even far beyond their dreams, then we will stand steadfast against these threats to our way of life; we will refuse to give in, either in thought or action, to those who would destroy our heritage.

What Others Say

Editors' Roundtable

THE COMING CAMPAIGN

To a large majority of editors—Democratic, Republican and Independent—the name-calling between the president and congress, initiated by Mr. Truman, is beneath the dignity of executive and congress. To a small minority it is all in the best tradition of rough-and-tumble American politics to dramatize coming campaign issues.

Davenport (Iowa) Times (Ind.-Rep.): "When Truman termed the present congress the worst in history he invited the Republican 'worst president' retort. The country is enjoying the . . . name-calling since there happens to be just enough truth in the original charge and the counter thrust to stir its risibles. . . . All of this . . . is in the best Amecian political tradition. Perhaps the present campaign needed just this kind of an invitation to a rough and tumble bout between the two major parties. . . . The president, of course, is irritated not only by congress but even more so by the failure of his own party leaders to give him support as he seeks the nomination for president."

Atlanta (Ga.) Constitution (Ind.-Dem.): "Truthfully, the present congress has failed to satisfy many elements in the nation. It has dallied, played politics, listened to powerful lobbies and on occasion stalled on legislation of vital importance. But neither is Mr. Truman immune. He, too, has played politics in a most flamboyant way, particularly with labor and economic legislation, the 'civil rights' proposals and the Palestine problem. . . . A great many voters . . . are reminded, as they view the record of either side, of the old saying about the pot calling the kettle black."

Albuquerque (N. M.) Journal (Ind.): "The present congress no doubt has made mistakes. But it is hardly proper for a president to attack it as a 'disgrace', and the 'worst in history'. . . We suspect that the president . . is playing the biggest political game of his career. He's seized on congress as the GOP weak spot. And congress in turn has seized upon the president's performance as the Democratic weak spot. And thus we get the frantic name-calling spectacle . . . All dignity on either side is lost."

Savanah (Ga.) Morning News (Ind.): "Amusing, above all, is the fact that when he (Truman) condemns the Eightieth Congress as the 'worst in history', because it refuses to accept his pro-Roosevelt socialistic ideas concerning legislation, he completely overlooks the fact that the Seventy-ninth Congress, controlled by the Democrats, was equally opposed to his crackbrain conception of economic and social problems—thanks to the help of Southern members of his own party!"

St. Paul (Minn.) Dispatch (Ind.): ". . . he (Truman) said that the present congress is the worst since the Civil War reconstruction days. That was partly an attack on the Republican party, which controls congress, and partly an attempt to remind the South that even though it may not like his civil rights program, it has a historic quarrel with the Republican party. It was a shameless appeal to the worst side of American politics—waving the bloody shirt is what an appeal to Civil War passions used to be called when done by demagogues in the North."

Philadelphia (Pa.) Evening Bulletin (Ind.): "Voters like a hard-hitting candidate, and Mr. Truman has warmed their hearts with his attacks on congress and the Republicans. The GOP and Capitol Hill resented the president's sallies, but Mr. Truman will get no votes from these quarters, anyway. What the president needs is some enthusiasm from the Democrats for his support. . . . The country has had a pre-view of the coming campaign. . . . He (Truman) is going to hit the road and make as vigorous a fight for re-election as he knows how. That decision alone will do much to rout the apathy of the Democrats."

Dayton (Ohio) Daily News (Ind.-Dem): "The president pointed up for the people the issue which now seems destined to be the central campaign issue—the record of the Republican party as expressed in its control of congress. . . . Congressional inaction on a host of measures vital to the welfare and security of the average American he laced severely. . . . Truman has moved against the weak point in the opponent's line. He has got the people to thinking about it. Therein lies the almost certain gain to his political forunes. . . ."

Peoria (Ill.) Journal (Ind.): "It is the congress which has more recently submitted itself to the will of the people . . . The people who sent a Republican congress to Washington expected it to disagree with the policies of the president."

BIBLE THOUGHTS

There is a sore evil which I have seen under the sun, namely, riches kept for the owners thereof to their hurt.—Ecclesiastes 5:13.

Riches without charity are nothing worth. They are a blessing only to him who makes them a blessing to others.—Fielding.

BELIEVE IT OR NOT — By Ripley

EXPLANATION OF YESTERDAY'S CARTOON
ALL ITEMS SELF-EXPLANATORY
(Copyright, 1948, King Features Syndicate, Inc.)

These Days

By George E. Sokolsky

AN EMOTIONAL INTERLUDE

The first emotional expression of the Republican Convention broke through the deepening frigidity of the delegates when Herbert Hoover stood before them, unbowed, undefeated, still the leader of his party. Round and round they marched, carrying their state standards in respect and recognition of moral leadership. Round and round they sang "Glory, Glory, Hallelujah!" Shouting, singing, cheering, marching, delegation after delegation saluted the last Republican president before this convention was held.

There he stood, a man who had suffered sixteen years of attack and abuse, at last welcomed with affection and affirmative love. He stood there, white, grey, no longer the unknown ex-president. He was so moved that he forgot to use his eye-glasses and read his speech, swinging his spectacles in his right hand.

And a very weary audience that had listened to the respective oratory of those whose positions required those unnecessarily long speeches that seem not to focus, listened attentively to the aged leader as he told them of their duties and obligations. Someone afterward said that the entire experience was a relief from the monotony of marking time until the balloting began.

For that is really all that the delegates came here to do, and that is being delayed to give the candidates ample opportunity to get in their electioneering. Lots of queer things are happening in this unbossed convention and one wonders sometimes if it would not be more orderly and achieve better results if the bands of music in the streets and hotels, the cavalcades of young people carrying placards meaning nothing, the fierce struggle for tickets, could be dispensed with. For what has all this tomfoolery to do with the extraordinarily serious business of choosing a president of the United States?

And that applies to oratory, too. The speeches are long and flat and nobody listens. It is astonishing how many words politician believes he must cast upon the atmosphere to make one small point. Hoover's speech took less than the ovation that preceded it, and its brevity was not its only virtue. An hour is not needed to say what anyone had to say so far in this convention.

The convention is an immature process. At 3 o'clock this morning plenty of activity was manifest in the hotels. Men were laboring to stop Dewey; Others were bringing in new delegates for Dewey. The anti-Dewey firces tried to meet in what has been called "a smoke-filled room," as though every room were not smoke-filled. But the plan flopped like the attempted Vandenberg blitz. The trend toward Dewey is not a little due to convention fatigue and the desire to get it over with. Had the trend been for Taft, it would have been for the same reason.

The queer thing is that the ballyhoo continues even after a candidate has lost all appeal and has become a seconder of someone else's hopes. I suppose that that has to do with contracts for bands of music just as the convention itself must be expanded beyond reason and necessity to fulfill an arrangement with its Philadelphia sponsors to have it last until Thursday. None of this is necessary or important, nor is it at the end of June good fun, nor does it represent a mature approach to public problems. It is pure bunk and hooey and could well be abolished along with the old concept that a long casualty list on the Fourth of July is patriotism.

Still there is some silver lining, like the Hoover ovation and the brilliant work of some of the men on the committee which wrote the platform who declined to permit the state department to prepare the text for the Republican planks on foreign relations. It is usual for a platform to be welded together out of planks prepared by subcommittees and handed its subcommittee by some specialist. This time the full committee asserted its independence and did its own work. It rewrote plank after plank and men speak well of Senator Irving Ives of New York, who smoothly asserted the rights and duties of delegates to do their own writing. This was one very bright spot.

(Copyright, 1948, Kink Features Syndicate, Inc.)

Sunday School Lesson

WEEKLY BIBLE COMMENT

By William E. Gilroy, D. D.

There are certain books, known as the Apocrypha, that were included in the "Authorized Version" of the Bible, the version that is most commonly used today, translated and issued in 1611 under the authority of King James I of England.

They have been omitted from the Old Testament as most of us know it. But they can still be found in many pulpit Bibles and in many of the large "family Bibles" that used to stand upon parlor tables.

The 39 books of our Old Testament were regarded as "canonical" by Jewish authorities, and they have been accepted throughout Protestant churches. But the Roman Catholic Church at the Council of Trent in 1546 set the seal of its approval to 11 of the Apocryphal books, including them in the recognized canon.

To describe the Apocryphal books, or to discuss the issues concerning them, would be impossible here. But their chief and deep interest is in what they tell of the history and religious life of Israel during a great part of the 400 years between the periods of the Old Testament and the New.

It was a time of tragic happenings, bitter and ruthless struggles for mastery among those aspiring to rule, murders and assassinations, terrible persecutions and intense sufferings. But there are inspiring records of faith and courage on the part of those who dared to stand for their convictions and resist the powers that sought to corrupt and paganize the purity of the religion of Israel. That purity was manifest in the nobility and beauty that religion had attained during and following the exile in Babylon, as revealed in such scriptures as the latter portion of Isaiah, and in many of the Psalms.

The Books of the Maccabees, particularly, tell of that brave resistance to the Hitler-like tyrants and dictators of that ancient day who sought with ruthlessness to pollute popular religion with pagan ideas and practices. That the true faith of Israel was preserved is evident in the remnant of noble and faithful souls in the time of Christ, like Simeon "waiting for the consolation of Israel."

But the faith was preserved at terrific cost. In the persecutions, 800 Pharisees, then the sect of the most earnest and sincere, were crucified in one day. When worshippers in the temple protested against the profanation of its worship, soldiers were loosed upon them with sabres, and 6000 were put to the sword.

Yet the faith survived, and Israel has survived. The land of tragedy and glory is a land of tragedy again. What will the future bring forth? We may well say, "Pray for the peace of Jerusalem; they shall prosper that love thee."—(Psalm 122:6.)

WISHING WELL

Registered U. S. Patent Office.

6	4	7	2	5	3	8	4	7	5	2	8	3
L	B	H	G	P	R	A	I	A	R	R	W	E
4	5	3	7	6	5	4	2	8	3	7	5	4
G	E	L	P	A	S	W	I	I	A	P	T	E
5	2	4	8	7	3	5	8	4	6	5	7	3
I	N	L	S	Y	X	G	E	C	R	E	B	E
4	3	2	5	6	8	4	7	3	5	8	2	4
O	N	A	A	G	C	M	U	J	N	O	N	E
5	4	3	8	7	2	5	6	4	8	3	7	5
D	M	O	U	D	D	P	E	E	R	Y	G	R
2	5	4	7	6	3	8	5	7	4	5	3	6
W	O	S	E	F	L	S	G	T	S	R	I	E
4	2	5	3	8	6	5	4	6	2	3	5	4
A	I	E	F	E	E	S	G	S	N	E	S	E

HERE is a pleasant little game that will give you a message every day. It is a numerical puzzle designed to spell out your fortune. Count the letters in your first name. If the number of letters is 6 or more, subtract 4. If the number is less than 6, add 3. The result is your key number. Start at the upper left-hand corner of the rectangle and check every one of your key numbers, left to right. Then read the message the letters under the checked figures give you.

Pitching Horseshoes

By Billy Rose

My missus is summering up at Mt. Kisco. I received the following note from her this morning:

Billy Rose

Dear Billy,

I went to the village this afternoon to have my hair fixed, and almost got into a big fight. As I was sitting in a booth under the hair-dryer, I heard some dames putting the zing on you. They had just read the first installment of "Wine, Women and Words" in Look Magazine and were gabbing nine to the dozen.

"I wouldn't want to be Eleanor Holm," I heard one of them say. "I understand that since her husband wrote a book, there's no living with him. The laundryman tells me that Rose wears a smoking jacket with blotting-paper cuffs and pen-wiper lapels."

"Yea," said another of the cats. "And my maid told me that their maid told her that he's having his shoes shined with printers's ink, and wears a pince nez suspended on a typewriter ribbon."

"That's a wonderful maid the Roses have," said cat No. 3. "When she heard the mahster was writing a book, she went to Eleanor and offered to take a cut in pay until her husband found himself a job."

Now, Billly, you're probably wondering why I didn't get out of the booth and tell these dames where they got off. Well, I couldn't. I was trapped under the hair-dryer.

"Rose will probably be joining the Author's League," was the next thing I heard. "It's my guess he'll hang his certificate between the letter of recommendation he got from the parole board and his diploma from the billiard academy."

"He must have paid LOOK plenty," said an added starter, "to get them to run his book. I don't like to knock a neighbor, but the man at the circulating library tells me that Rose's literary background is bounded on the north by Nick Carter and on the south by Captain Billy's Whiz Bang."

"What I don't understand," said the chairman of the kitty-kat forum, "is how he ever managed to break into print at all. He uses 'which' when it ought to be 'that,' and 'that' when it ought to be 'which.' Besides, he's always writing at the top of his lungs."

"What gets me mad," said cat No. 2, "is when he starts to philosophize. He sounds off about something he doesn't understand and does it in such a way that the reader figures it's his own fault."

"I saw somewhere," said one of the meow merchants, "that Simon and Schuster is bringing the book out between hard covers this October. Do you think it will sell?"

"Of course it will," said the chairman. "Rose will probably buy the first hundred thousand copies himself."

"According to LOOK," said another of the well-wishers, "Salvador Deli is illustrating his book. Did you see that monstrosity they ran with the first installment—a broken-legged dame with a flower growing out of her neck?"

"You must have looked at it upside down," said one of the girls. "That was a codfish playing an accordion."

By this time, darling, my hair was dry, and I wish you had been there to hear what I said to those dames. "I think you're being very unfair to my husband," I told them. "For a fellow who couldn't spell until he was over thirty-five, I think he's giving a fine account of himself. Billy may have less dash and more ham than Dashiell Hammett, but let's face it—he consistently casts a much thicker pall than Elliot Paul. And to show you how serious he is about his literary career, he's even thinking of having his pinkie broken so he can hold a teacup at the proper angle."

Well, that stopped them. The girls assured me they meant no offense—what they had said was only good, constructive criticism. They couldn't have been nicer, and when they agreed that your stuff showed promise of being promising, I took them all over to Jerry's for a drink. And it was money well invested. After the fourth Martini, the chairman made a speech and said that in her opinion, you outpshawed Shaw and were drier than Dreiser.

I don't know about the rest of the country, darling, but I think they're going to sell a lot of copies of LOOK up in Mt. Kisco.

Your devoted wife,
Eleanor.

(Copyright, 1948, by Billy Rose)
(Distributed by The Bell Syndicate, Inc.)

HOMECOMING AT CONCORD PLANNED

CHATHAM, June 26.—(Special)—The annual memorial and home-coming service will be held at Concord Church July 4.

All former pastors and friends of this church are invited to attend.

Dinner will be served on the ground.

CAMPERS STAY AT ALVIS

A group of Amarillo, Tex., Y. W. C. A. girls, who have been enjoying an outing in Camp Ridge, N. C. spent Friday night at Hotel Alvis. There were 22 in the group and they were chaperoned by Mrs. Robert Burnett.

TO EXEMPLIFY K. OF C. RANKS

First Three Degrees To Be Shown To Large Class Of Candidates

The Knights of Columbus will hold exemplification of the first three degrees of the order for a large class of candidates Sunday at the council chambers, 206 Hart street.

Members and candidates will assemble at the K. of C. hall at 8 a. m. for registration and will attend the 9 a. m. mass at St. Matthew's Church in a body. Breakfast will be served following this service. Exemplification of degrees will start at 10:30 a. m.

Members of the Shreveport, Natchitoches, Vicksburg and Alexandria councils are expected to be in attendance and some candidates from these councils will be received into the order.

Edward A. Winter, state deputy and Albert A. Quinn, district deputy of District 13, will be among the distinguished dignataries present.

The custom of presenting gloves to funeral pallbearers is a survival of an ancient use of gloves as a symbol of high position.

GOES TO FRANCE

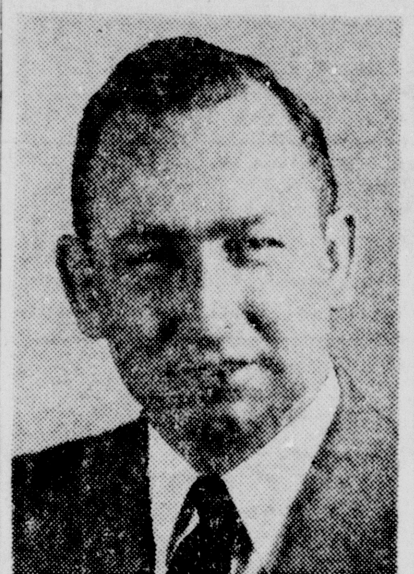

Holland T. Salley, above, son of the late Mr. and Mrs. L. L. Salley of West Monroe, has been selected as a student for the summer at the Fontaonebleau Foundation, in France. He is a graduate of Louisiana Tech and this month also graduated from Pratt Institute, in New York City. He sailed for France June 17 and will return home early in October.

Cracks in the floor where lint and loose hairs from pets may collect can form lava nurseries.

REITZELL SEEKS MARSHAL'S POST

Former Monroe Police Chief Announces Candidacy For City Office

Announcing his candidacy for the office of city marshal of Monroe in the Democratic primary of August 31, Frank V. Reitzell, former chief of police of Monroe, yesterday declared "all I have to offer is honesty and efficiency" if elected to this office.

A native of Louisiana and veteran of two wars, Reitzell, who has been a resident of Monroe for 25 years said he had decided to enter the race for marshal after careful consideration of the duties expected of the office and encouragement from his many friends.

Born at the little town of Riverton just south of Monroe 49 years ago, Reitzell, a graduate of Columbia High School, joined the Monroe police department as a patrolman in 1928 and nine years later, March 16, 1937, he was appointed chief of the department.

He remained as Monroe's law enforcement head until 1942, except for a year as a captain in the army during World War II. His previous military service had been as an infantryman with the First Division of World War I.

Now making his home at 804 South Third street here, Reitzell is an active member of the Masonic Lodge, American Legion, Veterans of Foreign Wars, First Baptist Church of Monroe, and the Brotherhood of Locomotive Engineers.

"I feel fully qualified to serve the office of city marshal of Monroe," Reitzell stated, "and, if elected, I will conduct the office in a dignified, fair, and impartial manner. All I have to offer is honesty and efficiency."

4 FROM OUACHITA GO TO CONFERENCE

Four students from Ouachita Parish High School attended the annual high school leadership conference held on the campus of L. S. U. Thursday. They were Miss Jane Steed, Miss Mary Joe Inzina, Miss Margaret Ann Tatum and Dan Bivens, all of whom are to be juniors next year.

The purpose of the conference was to develop leadership in group activities and students attending are selected by their respective schools on the basis of character, scholarship and leadership as demonstrated.

This is the third year that such a conference has been held, each conference divided into two sessions of two week periods.

Special courses are offered in four different fields, journalism, drama, recreation and sports. Each student can enroll in one course only. The four from here chose journalism and all are members of the Lions staff, high school organ.

Dr. Gordon A. Webb, director of the division of high school relations, had charge of the conference.

The students are to return home July 2.

BOY SCOUT PACK 13 WILL HAVE PICNIC

Pack 13, of Boy Scouts of America, will have a picnic in Bernstein park Thursday at 7:30 p. m. All parents are invited to attend and to bring prospective members.

The boys will meet at each of the five dens and they will proceed from these to the park with their suppers and general paraphernalia.

The den mothers are as follows: Den No. 1—Mrs. Carl Jackson, 109 Browning; No. 2, Mrs. M. T. Langley, 202 Crosley; No. 3, Mrs. Raymond Spence, 1226 North Second street; No. 4, Mrs. Walter Minniear, 129 Swiss street and Den No. 5, Mrs. E. L. Smith, 300 North Seventh street.

Any further information can be had by calling Den mothers.

CANDIDATE

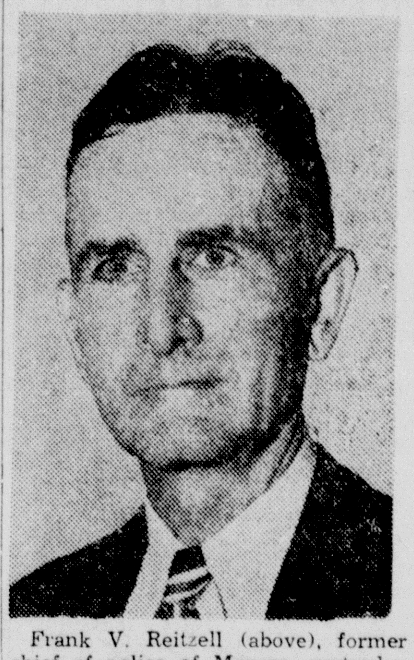

Frank V. Reitzell (above), former chief of police of Monroe, yesterday announced he would be a candidate for the office of city marshal of Monroe in the August Democratic primary.

Radio Programs

NETWORK PROGRAMS

Eastern Local Time. For central subtract one hour, for mountain subtract two hours. Some local stations change hour of relay to fit local schedules. Last minute program changes cannot be included.

SUNDAY, JUNE 27

Afternoon

1:00—America United, Talks—nbc
Doorway to Life—cbs
Sam Pettingill Talk—abc-basic
Wm. Shirer Comment—mbs
1:15—Editor at Home—abc
The Music Box—mbs-basic
1:30—Chicago Roundtable—nbc
Tell It Again, Drama—cbs
National Vespers—abc
Contemporary Music—mbs
2:00—R.F.D. America—nbc
You Are There Drama—cbs
Week Around World—abc
Air Force Show—mbs
2:30—Robert Merrill Concert—nbc
News Commentary—cbs
Mr. President—abc
News; Veterans' Panel—mbs
2:45—Opinion Comment—cbs
3:00—Music Parade, Comment—nbc
Symphony Show—cbs
News Broadcast—abc
Charlie's House—mbs
3:15—American Almanac—abc
3:30—One Man's Family—nbc
To Be Announced—abc
The Juvenile Jury—mbs
4:00—Quiz Kids, Joe Kelly—nbc
John B. Kennedy—abc
House of Mystery—mbs
4:15—Cal Tinney Talks—abc
4:30—News; Living 1948—nbc
Who Dun It Quiz—cbs
Milton Cross Records—abc
Detective Mysteries—mbs
5:00—The Sunday Theater—nbc
Janett Davis Song—cbs
Personal Autograph—abc
Under Arrest Drama—mbs
5:15—Phil Davis Orch.—cbs
5:30—Frankie Carle Band—cbs
Counter Spy Drama—abc
What Makes You Tick—mbs

Evening

6:00—Catholic Radio Service—nbc
The Family Time—cbs
Drew Pearson Comment—abc
Those Websters, Skit—mbs
6:15—News Summary—abc
6:30—Hollywood Preview—nbc
Summer Guest Concert—cbs
Greatest Story Ever Told—abc
Nick Carter, Detective—mbs
7:00—Jack Benny Comedy—nbc
The Gene Autry Show—cbs
I Love Adventure—abc
Mystery Playhouse—mbs
7:30—Pat O'Brien Drama—nbc
Blondie and Dagwood—cbs
Bill Goodwin Comedy—abc
Gabriel Heatter Show—mbs
8:00—The Shaw Chorale—nbc
Sam Spade Adventures—cbs
Stop the Music Quiz—abc
The Mediation Board—mbs
8:30—Fred Allen Comedy—nbc
The Man Called X—cbs
Movies Commentary—mbs
8:45—Twin News Comment—mbs
9:00—Merry-Go-Round—nbc
Hit the Jackpot—cbs
Walter Winchell Time—abc
Meet Me at Parky's—mbs
9:15—Hollywood Comment—abc
9:30—Album Familiar Music—nbc
Strike It Rich, Quiz—cbs
Superstition Dramas—abc
It's a Living Show—mbs
10:00—Take It or Leave It—nbc
Mickey Rooney Story—cbs
Comedy Writers Show—abc
Voices of Strings—mbs
10:30—Horace Heidt Show—nbc
Escape Drama Series—cbs
Commentary on Movies—abc
Clary's Gazette—mbs
10:45—To Be Announced—abc
11:00—News & Variety 2 hrs.—nbc
News, Variety, Dance 2 hrs.—cbs
News and Dance Band—abc
News, Dance Band 2 hrs.—mbs
12:00—Dancing Continued—abc-west

KMLB

1440 Kilocycles

SUNDAY

7:00—News	ABC
7:15—Coast to Coast on a Bus	ABC
7:30—Church of God Program	Local
8:00—Old-Fashioned Revival Hour	Local
9:00—Message of Israel	ABC
9:30—The Southernaires	ABC
10:00—Catholic Church	Local
10:45—Jesse Crawford	Local
11:00—Texas Jim Robertson	ABC
11:15—Foreign Reporter	ABC
11:30—On Trial	ABC
12:00—The American Almanac	ABC
12:15—Editor At Home	ABC
12:30—Irving Sings	Local
1:00—Musical Question Box	Local
1:30—Crusade for Christ	Local
2:00—This Changing World	ABC
2:15—Sam Pettengill, News	ABC
2:30—Treasury Band Show	ABC
3:00—Musical Siesta	Local
3:15—Thinking Allowed	ABC
3:30—Teletime	Local
4:00—Personal Autographs	ABC
4:30—Counterspy	ABC
5:00—Drew Pearson	ABC
5:15—Monday Morning Headlines	ABC
5:30—Greatest Story Ever Told	ABC
6:00—Stop the Music	ABC
7:00—I Love Adventur	ABC
7:30—Johnny Fletcher	ABC
8:00—Walter Winchell	ABC
8:15—Gracie Allen	ABC
8:30—Superstition	ABC
9:00—Comedy Writer's Show	ABC
9:30—Nat Brandwynne Orch.	Local
9:45—We Care	ABC
10:00—News Of Tomorrow	ABC
10:15—Senator Harley Kilgore	Local
10:30—Your Radio Chaplain	Local
10:45—Hotel Ambassador	ABC
11:00—News	ABC
11:05—Hotel Stevens' Orch.	ABC
11:30—The Philharmonic	ABC
11:55—News Summary	ABC
12:00—Sine	

KMFM

2:30—Sunday Serenade	ABC
3:00—Guest Star	Local
3:15—Thinking Allowed	ABC
3:45—Rex Maupin Orch.	ABC
4:00—Treasury Agent	ABC
4:30—Counterspy	ABC
5:00—Drew Pearson	ABC
5:15—Monday Morning Headlines	ABC
5:30—Greatest Story Ever Told	ABC
6:00—Stop the Music	ABC
7:00—I Love Adventure	ABC
7:30—The Clock	ABC
8:00—Walter Winchell	ABC
8:15—Louella Parsons	ABC
8:30—Theatre Guild on the Air	ABC
9:30—Sine	

KTRY

Bastrop — 730 Kilocycles

SUNDAY

6:00—Sine On	Local
7:00—Church Of God In Christ	Local
7:15—Central Missionary Church	Local
7:45—Jeffress Quartet	Local
8:00—First Edition News	Local
8:15—Assembly of God	Local
8:45—"You Want to Stay Married"	Local
9:00—Christian Brotherhood Hour	Local
9:30—Golden Bells Quartet	Local
9:45—Cavalcade of Music	Local
10:15—Pipes of Melody	Local
10:30—Church Call	Local
11:00—Presbyterian Church	Local
12:00—Time For Three-Quarter Time	Local
12:15—Your Business Reporter	Local
12:30—Noon Extra News	Local
12:45—Your Favorite Melodies	Local
1:00—An Orchid To You	Local
1:15—Meet The People	Local
1:30—Sing With Bing	Local
1:45—Why Do You Worry	Local
2:15—Here's To Veterans	Local
2:30—Proudly We Hail	Local
3:00—Guest Stars	Local
3:15—Mer Rouge News	Local
3:25—Senator Ellender Speaks	Local
3:30—Smilin' Ed McConnell	Local
3:45—Voice of the Army	Local
4:00—Consoles Echoes	Local
4:30—Farm Bureau Band	Local
5:00—Decision Now	Local
5:15—Wonder State Quartet	Local
5:45—Jeffress Melody Quartet	Local
6:00—Final Edition News	Local
6:15—Calling All Vets	Local
6:30—Salon Serenade	Local
7:15—Sine Off.	

Before the Christian era, a glove was given to the purchaser of land, taking the place of title and deed to the property.

KNOE

1230 Kilocycles

SUNDAY

6:55—News	Local
7:00—Rev. Keal	Local
7:15—Rainbow Rendezvous	Local
7:30—NBC String Quartet	NBC
7:45—Monroe Spiritual Singers	Local
8:00—World News Roundup	NBC
8:15—Colored Church Service	REM
8:30—Good News Hour	Local
9:00—Highlights of the Bible	NBC
9:30—Christian Science Heals	Local
9:45—Designed for Listening	Local
10:00—News	Local
10:05—Designed for Listening	Local
10:30—Drew Pearson	Local
10:40—Designed for Listening	Local
10:55—News	Local
11:00—First Christian Church	Local
12:00—Eternal Light	NBC
12:30—Ave Maria Hour	Local
1:00—Pan Am Baseball Scores	Local
1:05—Concert Favorites	Local
1:30—RCA Victor Show	NBC
2:00—The Sheaffer Parade	NBC
2:30—Lutheran Hour	Local
3:00—Quiz Kids	NBC
3:30—News, Bob Trout	NBC
3:35—Living, 1948	NBC
4:00—The Ford Theater	NBC
5:00—The Catholic Hour	NBC
5:30—Hollywood Star Preview	NBC
6:00—Jack Benny	NBC
6:30—Rexall Summer Theater	NBC
7:00—Pan Am Scores	Local
7:05—Curtain Calls	Local
7:30—Fred Allen	NBC
8:00—Manhattan Merry-Go-Round	NBC
8:30—Album of Familiar Music	NBC
9:00—Take It Or Leave It	NBC
9:30—Horace Heidt	NBC
10:00—News	NBC
10:15—Pan Am Baseball Scores	Local
10:20—News	Local
10:30—The Dave Garraway Show	NBC
11:00—News	NBC
11:05—Beasley Smith Orch.	NBC
11:30—Henry Russell's Music	NBC
11:55 News	NBC
12:00—Sine	

KWKH

Shreveport — 1130 Kilocycles

SUNDAY

6:00—News	Local
6:30—Mercer Bros.	Local
6:45—Ever Ready Quartet	
7:00—News	Local
7:15—Sacred Heart Program	Local
7:30—Methodist Hour	CBS
8:00—Church of Christ	Local
8:30—The Four Deacons	Local
8:45—News	Local
9:00—Voice of Prophecy	Local
9 30—Chariot Wheel Choir	Local
10:00—News—H. K. Smith	Local
10:15—The Newsmakers	CBS
10:30—Salt Lake Tab Choir	CBS
11:00—Sunday Morning Worship	Local
12:00—Lutheran Laymen's League	Local
12:30—News—Business News—Music	Local
12:45—Sunday Serenade	Local
1:00—You Are There	CBS
1:30—Joseph C. Harsh	CBS
1:45—Where People Stand	CBS
2:00—CBS Symphony Orchestra	CBS
3:30—Who Dun It?	CBS
4:00—Janette Davis Sings	CBS
4:15—Here's To You	CBS
4:30—Charlie Comes Calling	CBS
5:00—The Family Hour	CBS
5:30—The Pause That Refreshes	CBS
5:45—On the Air	CBS
6:00—Gene Autry Show	CBS
6:30—Blondie	CBS
7:00—Adventures of Sam Spade	CBS
7:30—Man Called X	CBS
8:00—Hit The Jackpot	CBS
8:30—Music from Hollywood	CBS
9:30—Escape	CBS
10:00—News—Bob Shipley News	Local
10:15—Barclay Allen's Orch.	CBS
10:30—Gene Krupa's Orch.	CBS
11:00—News—Buddy Moreno's Orch.	CBS
11:30—Skitch Henderson's Orch.	CBS
12:00—News—Music for Dreaming	Local
1:00—News	Local
1:05—Sine	

As late as the 1890s, persons who affected long fingernails were thought to use them as a shield against doing any work.

In The Air Over Monroe

By Margaret Gambrell

You'll know it's time to get down to the boat races today when planes from Barksdale Field buzz Monroe at 12:30 p. m. and the air show begins.

Three local airmen, Capt. Pete Peevy, Lt. James M. Siddon and Lt. Lionel D. Alford, will keep the crowd's eyes in the air when they do aerobatics over the river before the races begin.

Eight AT 6 planes from Barksdale Field will participate in formation flying and entertain spectators until the scheduled hour for racing rolls around.

The air show is being sponsored in connection with the Louisiana Water Carnival by the Jaycees and is the first one to be given in Monroe this year.

There's Still Time

Because of recent legislation of congress, veterans have only two more days in which to enroll in flight school under the G. I. Bill of Rights.

All that is necessary for ex-service men and women to qualify for flight courses, is a photostatic copy or a true copy of their discharge, but all enrollments must be in the Shreveport office of the Veterans Administration not later than Wednesday.

Any ex-G. I. is eligible to take flying under the bill and receive government subsistence, which amounts to $75 a month for single persons, $105 for a married student and $120 per month, if the student has dependants.

However, unless an application is made before Wednesday, at which time the G. I. Bill for flying expires, G. I.'s will be unable to take flying at the expense of the government.

New students who took advantage of this bill and enrolled in flying schools this week were:

Joel Weatherford, Charles F. Compton, Meddie Davis, Jr., E. E. Bizzell, William P. Fletcher, Vernon A. Netherland, Wesley Mayo, Florian R. Bernheim, Homer French, A. L. Willis, J. B. Harris, G. E. Matthews, C. L. Pierce, C. . Parker, Dr. J. W. Schonlau.

Two fliers, D. L. Walker and Norman Grayson, enrolled this week for seaplane rating courses.

Students Progress

From the time a student takes his first flying lesson until he's scheduled to make his first solo flight, he looks forward to taking to the air alone. Several students had their required hours in for soloing this week and piloted planes alone for the first time.

Soloers this week included Vernon Maxwell, E. E. Bizzell, and William Rockett, James Cummings.

Five airmen made cross country flights during the week to points in Mississippi, Arkansas and Louisiana. Among these were Dr. Bill Bynum, III, who cross countried to Shreveport and Natchitoches Friday in a Taylorcraft.

J. J. Griggs took off and landed safely on a cross country to Hot Springs, Ark., Greenville, Miss., and Lake Providence.

On shorter cross country flights, A. F. Moses, flew to Lake Bruin, B. L. Hooter, to Lake Charles and C. H. Allen to Lake Providence.

Ellis Dowdey went on his solo cross country to Oak Grove and Greenwood, Miss.

Airport Visitors

Col. J. L. Stromme, former commanding officer at Selman Field, stopped over in Monroe in a B25 Friday for a short visit at the base.

Pretty little Mrs. Horace Dickerson was in from Shreveport on her solo cross country this week. She was sent to Monroe but was afraid to land because the field looked like an army base to her and she thought that was no place for a lady.

The Times Publishing Company's twin engine Beech, called "Newsboy," was in this week with its share of publishing executives.

William Steiner flew in from Compton, Calif., this week flying a Beech Biplane. He is ferrying planes from California to Charlotte, N. C.

Joy Theaters' twin engine Beech was in Monroe for several days this week with a load of theater executives.

L. O. Brice, Delhi's flying farmer, flew over during the week to have his sunburned windshield replaced. Mr. Brice lands his plane any place on the plantation that looks smooth enough, whether a cotton patch, hay field, or the pasture.

A group of Sun Oil Company's executives stopped over-night in Monroe this week, in their twin engine Beech.

Kinney Elliott, one of Monroe's first and most enthusiastic aviators can't stay out of the air. While his plane was being overhauled he took a Piper Cub trainer up for a spin. Upon landing he commented, "Can't this thing go over 20 miles an hour?" Elliott has flown almost every kind of plane made and has two of his own.

Two helicopters landed in Monroe Saturday on their way from Bridgeport, Conn., to San Diego, Calif.

HOBBS AUXILIARY ELECTS DELEGATES

At a special meeting held by the Ladies' Auxiliary to Rodney J. Hobbs Post 1809, Veterans of Foreign Wars, Monday night, June 21, Mrs. Dale Hatley was elected delegate and Mrs. Aline B. Hunt, alternate to the national encampment to be held in St. Louis, Mo.

The following were welcomed as new members at this meeting: Mrs. Ira Waldrop, Mrs. Fay Dray, Mrs. Sally Zufall, Mrs. Blanch Crews, Miss Verna Hobbs, Mrs. Martha Anderson, Mrs. Eva P. Yeats, Mrs. Freddie Holloway, Mrs. Bessie Bailey and Miss Bettie Bailey.

The regular meeting held Thursday night, June 24, to which members of the Hobbs Post were invited, was well attended by both auxiliary and post members. Several past post commanders were present and all expressed themselves as well pleased with the progress made by the auxiliary since its re-organization in January.

The district president, Mrs. Evelyn Willensky of West Monroe, was present and was honored by being given the opportunity of obligating Mrs. Agnes B. Cooper as a new member.

Mrs. Bessie Semmes was given a vote of thanks and a round of applause for having brought in sixteen members since the first of year. At the conclusion of the meeting refreshments were served. Both meetings were presided over by the president, Mrs. Pauline K. Petty.

Moths lay their eggs among the threads of clothing, in the pile of furniture upholstering, in rugs, and in tiny cracks and crevices.

NOW OPEN TO HIGH SCHOOL GRADUATES

THIS is important news to every young man from 20½ to 28 who has graduated from high school or who can pass equivalent education examinations. Under a new ruling, you may now enlist in the U. S. Army for the specific purpose of attending Officer Candidate School, provided the quotas are not filled.

You must be a citizen of the United States, and a man of high moral character, able to meet the necessary physical requirements.

To take advantage of this unusual privilege, you may submit your application to the Commanding General of the Army area in which you live. If you are selected, you will be enlisted in the Army as Staff Sergeant. If you have not had basic training or its equivalent, you will be given this training before entering Officer Candidate School.

If you are a successful candidate, you will be commissioned as Second Lieutenant in the Officers Reserve Corps and placed on active duty for two years, during which time you may compete for a Regular Army Commission. Should you fail to complete the course successfully, you will be released from the Army.

The opportunity to qualify for Officer Candidate School is, and has been, open to men in the Army. But never before during peacetime has such a remarkable opportunity to become a commissioned officer been open to civilian high school graduates. Get all the facts about it today at your U.S. Army and U.S. Air Force Recruiting Station.

CAREERS WITH A FUTURE
U. S. Army and U. S. Air Force

101 North Grand Street

SAVE FOOD · WORK · TIME AND MONEY!

AMAZING LOW PRICE!

$420.00 Value Ten-Day Special $349.95

Thousands of lucky families are eating better, living better, enjoying garden fresh vegetables and fruits, choice meats and poultry — the year 'round, in and out of season. They're making many worthwhile savings in food, work, time and money with HARDER Freez, the economical home freezer.

Nationally Advertised. If you see it you'll buy Harder Freeze

Sold and Serviced by

CLARK REFRIGERATOR CO.

Your Northeast La. Distributor

814 Jackson Phone 4331

NEED CASH?

How Much Do You Need?

Don't borrow any cash unless you need it, but if you do, come to us and get it. This is the best place in town to borrow cash or have your payments reduced, or both. That is why so many more people come here. Usually you get the cash in ten minutes. Take up to 24 months to repay.

Ask for Mr. Harbuck, Loan Dept. Manager; Mr. Prewitt, Loan Officer, or Mr. Dennis, General Manager.

MOTORS SECURITIES Co., Inc.

Plenty Free Parking on lot at rear of our office, 500 Walnut Street, Monroe, La.

First Showing

the new CORDOVAN BROWN LUGGAGE by Samsonite

Exclusive At Peacock's

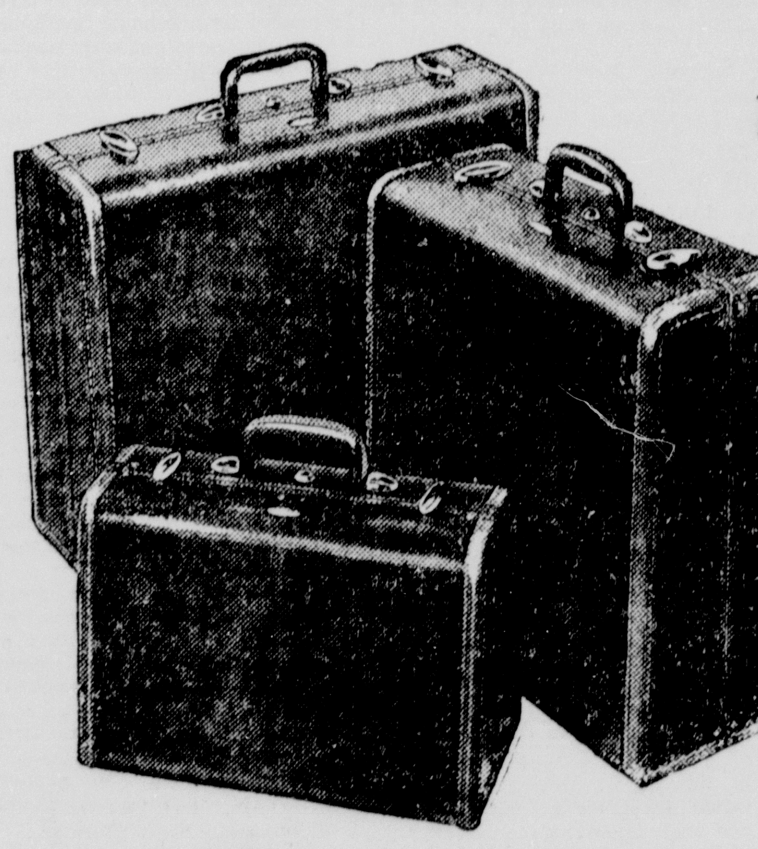

The latest Superline Luggage by Samsonite in luxurious Cordovan Brown finish. Wherever you go, you're in smart attractive company when your luggage is Samsonite! Handsome Cordovan Leather finish, that's scuff-proof, dust-proof, dirt-proof and of super-strength construction. Look over the solid brass streamlined locks and fittings . . . the rich elegant linings. It's strong enough to stand on. We have cases to fit the needs of every member of the family. And the low price, nationally advertised, a complete set for the price you'd expect to pay for one piece. Convenient terms may be arranged to suit your convenience. Never an interest or carrying charge. Arrange now for your vacation and July 4th luggage needs.

Samsonite Ladies' Makeup Case 21.00
Samsonite Ladies' O'Nite 23.40
Samsonite Ladies' Hat and Shoe Case 27.00
Samsonite Men's Overnight Case 21.00
Samsonite Men's Two-Suiter 30.00
Samsonite Ladies' Wardrobe 30.00
Samsonite Pullman 33.00
Samsonite Armor Bound Portable Wardrobe 42.00
Samsonite Armor Bound Hand Trunk 36.00

Convenient Credit Terms Arranged . . . Take One Year To Pay
No Interest or Carrying Charge

Mail Orders Promptly Filled

peacock's INC. Leading Jewelers
200 DeSIARD ST., MONROE

IN RACE AGAIN

C. E. McKENZIE

M'KENZIE

(Continued from First Page)

He was particularly active in advocating a reduction in air mail rates, which were subsequently cut to five cents. He also supported the movement for establishing a separate post office for West Monroe.

Mr. McKenzie is active in civic and fraternal affairs. He is a past commander of the Louisiana department of the American Legion, after having served as commander of the L. B. Faulk post, and later was national committeeman from Louisiana.

"It is my desire to be of continued service to the people of the Fifth District," he said, "and judging from the assurances of my friends throughout the parishes which comprise the district, I believe I am capable of efficiently representing their interests in the nation's capital. I wish to again express my sincere appreciation for the splendid vote given me in the last campaign and to ask the support and vote of the electorate throughout the district."

DRAFT

(Continued from First Page)

right away. But selective service officials said it would take about six weeks to organize some 4,000 local draft boards to do the job.

That's where the August 16 date comes in. It's not official, but a "safe guess," they said.

Registration should take just a few days. Officials point out that 16,000,000 men registered in one day in the pre-war draft.

Then the draft itself comes. But the bill passed by congress says no one can be drafted until 90 days after the legislation becomes law. That's September 22.

So Sept. 22 is D-day—draft day—for men 19 through 25. (Men of 18 can't be drafted, but 161,000 of them can volunteer, and thus escape the draft later).

Officials figure there are 7,500,000 Americans in the draft age group today. With only around 200,000 to be drafted by the fall of 1949, that's 2.67 per cent, or around one out of 38.

During the next two years, however, a maximum of 606,882 men may be inducted.

What happens when you're drafted? Well, you're in the army. (The navy and air force hope to keep their strength through volunteers.)

And you'll probably train at Camp Ord, California; Camp Campbell, Kentucky; Camp Hood, Texas; Camp Dix, New Jersey; Camp Jackson, South Carolina, or some other that may be reactivated.

Some of you may go overseas as soon as you finish basic training.

When your stretch is over, you still must serve at least three years in the active reserves, or five in the inactive reserves.

You have certain benefits—hospitalization, disability compensation, death benefits, and your old job back. But the "rights" granted World War II Veterans by the GI Bill of Rights do not apply to the peacetime conscripts.

A very large number of draft-age men are exempt, however. Almost all veterans are.

The draft will mean nothing to war veterans who served 90 days in the shooting war between Pearl Harbor (Dec. 7, 1941) and V-J Day (Sept. 2, 1945) or 12 months between Sept. 16, 1940 and June 24, 1948 (The day the bill became law.

Doctors and other medical men, regularly ordained ministers, students studying for the ministry, and conscientious objectors will be exempt, too.

Men who were members of the National Guard or an organized drilling reserve unit before midnight June 24 are exempt.

Officials are still working on a definition of just what a reserve unit is, but it's generally conceded to be a unit with "adequate facilities" for training, at least 48 drills a year and with adequate supervision.

Federally recognized units are the National Guard and Air National Guard; officers reserve corps, regular army reserve, air force reserve, enlisted reserve corps, naval rserve, marine corps reserve, coast guard reserve, and public health service.

A "sole surviving son" of a family which lost one or more sons in action or in line of duty with the armed forces will be exempt, too.

In addition to these flat exemptions are deferments, which will cover millions of other men.

This includes students, men with dependents, men essential in agriculture, industry, government and research, scientific and medical students.

High school students are automatically deferred until they graduate or until they reach the age of 20, whichever comes first. College students are deferred for the current academic year.

But all deferred students must pursue their studies "satisfactorily".

Deferment of the other groups is at the discretion of the president. He has the right to say yes or no to persons whose "activities are found to be necessary to the maintenance of the national health, safety, or interest", meaning essential occupations.

He also has the nod over men engaged in scientific or medical research and study, and—married men.

Most people believe the president will defer married men, but the law doesn't make them exempt.

And that's the draft, 1948 model.

PAINTERS' UNION HAS OFFICER ELECTIONS

Members of the Painter's Union Local No. 901 recently elected officers for the following year. Incumbent P. O. East, president, was returned, along with J. F. Killian, financial secretary and business agent for the local.

The local also returned Robert Anderson, vice-president, Kelly Arnold, conductor, W. L. Judy, warden, and T. A. McQuiston and J. A. Newburn, trustees.

Elected to new posts were Claude H. Alexander, recording secretary, W. L. Letterman, treasurer, who was formerly recording secretary, and Russell DeMoss, trustee, to complete the roster of union officials.

Killian, East, and Oscar Edney were named delegates to the Central Trades and Labor Council, with Killian and East serving with Robert Anderson as union delegates to the Building Trades Council.

GIRL

(Continued from First Page)

Jaycees Pete Peevy, J. M. Siddon and L. D. Alford, will stage an air show over the Twin Cities.

The boat races on the Ouachita river beginning at 1 p. m., will climax the carnival and will feature stiff competition between some of the top speed boat drivers of the nation.

Carnival Chairman John Salisbury suggests the west bank of the river for spectators as the best vantage point and urges all Northeast Louisiana residents to attend.

JES' RAMBLIN'

(Continued from First Page)

back to 800 A. D. at the time of the Romans. Up until the early 19th century, it was the center of culture and science for Bavaria.

Those who are interested in securing correspondents are asked to drop R. C. White, Jr., 503 Speed avenue, Monroe, a card so indicating. They should state the age and type of person they would prefer as correspondent. It is explained this is no matrimonial project but is in the interest of good will on an international basis and should promote real understanding through friendship.

Mr. White suggests that letters tell of one's self, hobbies, education, about Monroe and stress our freedom and the advantages that Democracy offers this nation. That Communist papers carry lies and are generally unbelievable and destructive. It also is suggested to stress the fact that private individuals in America are today sending $10,000,000 monthly to Germans in the form of food and clothing.

Well, the youngsters had a big time in their safety bicycle parade Saturday and they had as much fun as anyone in the entire Water Carnival affair. The party for the youngsters broke up at Montgomery Ward's where prizes were awarded. Of special interest was the award of the first prize to Walter Woodall Jr., who happens to be here from Hawaii. His father is stationed in Honolulu and the family home there is at 1066 Green street, Honolulu. He came to the States May 31 to spend his summer vacation, and will return late in August so as to resume studies there in the fall. His father is Walter Woodall, Sr.; W. T. Bennett of Crescent Bend addition here is his great grandfather and W. M. Rasberry and Mrs. Rasberry of West Monroe are his uncle and aunt. That fishing outfit, the first prize, will travel far and be used in deep waters of the "island empire."

Mr. and Mrs. Travis Oliver are back from way down south. This time by this is meant South America. They took a six week cruise on the Delta line cruise ship, Del Sud. Places visited were the Caribbean, Brazil, Argentine and Uruguay. The most interesting cities they saw were Rio de Janeiro and Buenos Aires. Clothing for winter was needed in Buenos Aires for it was indeed winter (seasons are reverse from ours) and it was as low as 32 degrees.

Rarely do we get through with one election than another is right on its heels. Now the candidates are assembling for such races as municipal court judge and city marshal. We anticipate that before the deadline for announcing comes that there may be as many as an even dozen out for the job of marshal.

He wasn't a half dozen miles from DeSiard street and Mrs. Clyde Pohl contacted him after it was told that Seabee Earl Bowen of Monroe was wanted and that it was desired that he get in touch with some buddies in the North. Mrs. Pohl had contacted them on a visit to Chicago and they asked her to run the man down when she got back home. She did through Jes' Ramblin' and quickly the man sought was contacted which goes to show that this column not only finds lost dogs but also lost Seabees—at times.

There won't be any "visiting days," no special menus served visitors or no folderol at any time for the benefit of outsiders, states J. C. Gresham, newly-named superintendent of the Louisiana Training Institute. He states that the public is welcome at all times and if they stay for a meal, they will be served exactly what the boys are served. This policy was proclaimed at the West Monroe Kiwanis club luncheon the other day when the new official visited there. We think Mr. Gresham has taken the right action and that there is no need "to show off" for the benefit of guests. What they want to see and know about is how Johnny or George or Bill is being treated; what sort of meals are served and how th institution is operated 365 days in the year not just on special "visitings days" when everything is abnormally nice.

Snap-catches were invented in the early 1890s.

MONROE FIREMEN COMPETE IN WATER FIGHT

Two teams of Monroe firemen took part in the Louisiana Water Carnival Saturday and were pictured "battling it out" on St. John street. Large crowds witnessed the water fight, won by the north side team which was presented with a trophy. Jaycee President E. H. Scott is pictured presenting the trophy to Fireman Jimmy Clower. The other members of the winning team included (left to right) R. A. Johnson and Dave Cantrell. (Photo by L. C. Noland, Jr., News-Star—World staff photographer.)

LESS DRIVE

(Continued from First Page)

on the ballot in Monday's voting here, although a space will be left for write-ins. The ada, which favors Gen. Dwight D. Eisenhower or Supreme Court Justice William O. Douglas for president, has four candidates running for delegate. Twelve are to be named with half a vote each.

Virginia is expected to follow the road taken by many southern states and name an uninstructed delegation, though anti-Truman.

Southern states are far from a unit in the move to bolt the president if he is nominated. Signs of this were evident many weeks ago. But they became increasingly so recently.

Virginia assembly delegate Robert Whitehead said in a statement:

"If the state convention is not prepared to support the nominee of the national convention, it should not stultify itself by sending delegates to it."

Leaving a White House conference yesterday, Representative Battle (D-Ala) said:

"I think that President Truman certainly will have a better chance with the south now that Dewey is nominated than he would have had if Senator Vandenberg (R-Mich) had been named."

Another sign: Representative Rankin (D-Miss) left the White House the other day saying he believed the Dixie States' right advocates would accept the national party's 1949 civil rights plank again this year. It was the President's outspoken civil rights stand of recent months that started the Dixie pull-away from the national administration.

(The 1944 plank generalized on the subject. It said the party felt that racial and religious minorities "have the right to live, develop and vote equally with all citizens and share the rights that are guaranteed by the constitution." It urged congress to "exert full constitutional powers to protect those rights.")

Rankin's remarks received favorable comment from Senator Sparkman (D-Ala), who came out early against Mr. Truman's nomination. But Gov. Fielding Wright of Mississippi, father of the states' rights revolt, said he cannot accept the 1944 plank.

Wright said he doubted the south can reach a satisfactory agreement with national party leaders on the issue.

Another last-ditch anti-Trumanite is Gov. Ben Laney of Arkansas. He said yesterday "it is becoming more evident every week" that Mr. Truman's nomination is not assured.

Although Laney has suggested General Eisenhower, Senators Barkley, Kentucky; Byrd, Virginia; George, Georgia; Representative Rayburn Texas, and Defense Secretary Forrestal as possible alternatives, none but Mr. Truman has announced for the nomination and the southerners have not agreed on anybody.

Still another sign in the break-up of the anti-Truman group was seen this week in Illinois. Opposition there among the big 60-vote convention delegation has been outspoken by a few party leaders.

But Jacob M. Arvey, Cook County (Chicago) party chairman, told newsmen the president "has picked up a lot." Arvey has favored Eisenhower or Douglas.

He said the unpledged Illinois delegation will hold a Chicago caucus soon. He said it may be divided then but it probably will be unified by the start of the national convention.

Former Mayor Edward J. Kelly said a lot of Illinois delegates who were not for Truman "are now."

Delegates with 1,202 votes in the national convention have now been selected. Mr. Truman has 432 votes of delegates pledged and instructed for him and delegates named by state conventions which endorsed the president. The rest of his 670 are claimed for him by state leaders.

LAWMAKERS

(Continued from First Page)

there for several days. Its backers must bring it out fairly early in the week or run the risk of losing it in the crush before the July 8 adjournment.

Pending in the senate is a bill that would take the records of the supervisor of public funds out from the provisions of the public records act. It was introduced by Sens. Oscar Guidry of Church Point and Louis H. Folse of Arabi. Backers said it would not completely prevent public inspection of the supervisor's reports on state and local government units, but would require that they be obtained for inspection from the officers reported on.

Governor Long said today he had "never opened my mouth" about this bill, but that he thought the public had a right to know about the audits as soon as they were completed by the supervisor.

The governo sent 60 bills to the secretary of state with his signature today. Among them were measures repealing the "Little Case" act of 1946, which facilitated the use of injunctions in strikes, halving the two per cent New Orleans sales tax, and abolishing the state fiscal code and the department of finance established under former Gov. Sam H. Jones to regulate the state's financial affairs.

The governor confirmed today that James S. Reily, Gov. Jimmie Davis' director of finance, would stay on as head of the new division of administration of the governor's office. Many of the functions of the old department of finance are being transferred to this division, and Reily has assisted in drafting the legislation for it and advising the present administration in financial matters. The governor said J. Harvey Rester would continue to serve as budget officer and that Jesse Bankston, an official in the abolished department of institutions, would become Reily's assistant.

PEACE

(Continued from First Page)

they were "free to act as they thought fit." The Israeli government told its general staff to take suitable action in pushing through the convoy.

In Tel Aviv, an Israeli army communique reported the Egyptian army attacked a Jewish settlement in southern Palestine with small arms fire last night.

An official Haganah announcement said Jewish forces also inflicted 100 casualties on the Arabs and captured munitions in retaking the Arab village of Elbirwa, seven miles east of Acre in north Palestine. This village was held by a small Arab garrison before the cease-fire and was recaptured by Arab troops two days ago, Haganah said.

CHURCHILL

(Continued from First Page)

we intend to stay in Berlin holds true."

The foreign office said in an official statement to a news conference that the Soviet food blockade, "by starving the helpless civilian population in Berlin, is aimed to get political advantages at the expense of the other Allied powers."

U. S. Ambassador Lewis Douglas and Foreign Secretary Ernest Bevin were in conference about the Berlin situation.

Britain's war-time prime minister addressed a crowd estimated by newsmen at 100,000 persons who jammed Luton Hoo, historic suburb of Luton, at a conservative party rally.

He pledged his party's support to the labor government if it acts with resolution to stay in Berlin, and asserted that Britain is a United Nation, despite party differences, in resistance to "foreign tyranny."

In unity and firmness, he said, lies the only hope of peace.

"We are all naturally anxious about what is happening in Berlin," he said. "Last Month, on May 4, Mr. Bevin said in parliament. 'We are in Berlin as of right. It is our intention to stay there.'

"It is certain that he would not have said that without having made sure the United States is equally resolved. On the other hand, there is no doubt that the Communist government of Russia has made up its mind to drive us and France and all the other Allies out, and turn the Russian zone into one of the satellite states under the rule of totalitarian terrorism.

"This raises issues as grave as those we now know were at stake in Munich ten years ago. It is our heart's desire that peace may be preserved, but we should all have learned by now that there is no safety in yielding to dictators, whether Nazi or Communist."

As Churchill called for firm action against Russia, it was reported in Paris that France is willing to negotiate a settlement of the Berlin crisis with the Soviets. Deputies leaving a closed meeting of parliament's foreign affairs committee said Foreign Minister Georges Bidault had made such a statement.

Premier Robert Schuman called a special cabinet meeting for Monday to foscuss the international situation.

Diplomatic sources in Paris said they believed the western Allies will be in Berlin only a short time longer because "they don't want to go to war with Berlin."

This week Gen. Lucius D. Clay, American military governor, said the Russians could not drive the U. S. from Berlin by any action short of war.

"The only hope of peace is to be strong," Churchill asserted, "to act with other great, freedom-loving nations and to make it plain to the aggressor while time remains, that we should bring the world against him, and defend ourselves and our cause by every means should he strike a felon's blow.

"I cannot guarantee that even a firm, a resolute course will ward off the dangers which now threaten us, but I am sure that such a course is not merely the best way but the only chance of preventing a third war in which the most fearful agencies of destruction yet known to man will be used to the fullest extent."

He added that the conservative party will support the government in such a stand.

Churchill said that the United States provides an excellent example of the strength to be found in bi-partisan is called bi-partisan conduct of foreign policy.

"The Americans are actually involved in a presidential election, and yet in the midst of all that struggle and party divisions they preserve what is called bi-Partisan conduct of foreign affairs, far above party. The government and their opposition work together through their leading men in foreign policy .

"Both sides * * * are prepared to vote generous subsidies to Europe and especially to Britain. Both sides are supporting strong and effective defenses * * *.And all this in the middle of vehement and bitter party politics."

FEW ACQUAINTED

(Continued from First Page)

last year's drive only a little over .8 per cent of the total fund was needed in administrative and campaign expense. Had it been necessary for each agency supported by the chest to conduct its own funds drive, the total solicitation expense for all agencies would have far exceeded that required to raise last year's chest goal of $49,000. In addition, Mr. Patterson continued, it would have exposed business firms and individuals to constant and harassing appeals for donations. United under one banner, the chest conserves leadership, time and money, cuts administrative costs, and delivers the maximum value of each dollar raised to the purpose for which it is given.

You hear a lot of talk, Mr. Patterson said, that the government should assume the responsibility of supporting those agencies maintained through the chest. Our government can, and is doing a lot for our welfare, but it can't build us good communities to live in—that's up to us citizens. In its support of voluntary non-governmental services the Community Chest puts its faith in a good old American ideal: The community is built not by compulsion but by cooperation; not by selfishness but by sharing.

Those agencies served by the Twin City Community Chest include the Boy Scouts of America, Colored Community Welfare, Ouachita Parish Girl Scouts, Monroe Maternity Clinic, Red Shield Boys Club, Salvation Army, Y. W. C. A., Twin Cities P.-T. A. Scholos' Lunch Program, West Monroe Recreation Council.

PINK ELEPHANTS ARE NOT UNUSUAL

NEW YORK, June 26.—(AP)—You don't have to go on a binge to see pink elephants.

Persons who see the bright-sued little animals that really aren't there are victims of chromotopsia, the Better Vision institute says.

But, the institute adds, alcohol isn't the only cause of chromotopsia. It may be induced by over-indulgence in coffee and tobacco, or by nervous exhaustion, hysteria, or eye ailments.

In a modern, heated building as many as four generations of moths can be produced in a year.

Louisiana Oil And Gas News

WEEK'S TOP PRODUCER BRINGS STEADY FLOW OF 238 BARRELS

Three Wells Are Abandoned, Eight New Locations Are Staked

The top producer of six new wells brought in during the past week yielded a steady flow of 238 barrels per day while three other wells were abandoned and companies staked new locations at eight separate points, according to the Louisiana department of conservation's report revealed here yesterday.

The week's largest yielder, the Murphy-Sun Oil Company's Mrs. E. H. Willis No. 9, is located in 14-17-9E of the Delhi field in Richland parish and was reached at a total depth of 3,362 feet.

The Shell Oil Company's-Frost Tucker Lumber Company's No. 2, located in 23-22-1W, Ora field, Union parish, was gauged at 119 barrels a day at 2,136 feet.

Other Ora field producers were listed as:

C. H. Murphy, Jr.'s-Tucker No. 3 in 23-22-1W, gauged at 17 barrels; C. H. Murphy, Jr.'s-Tucker No. 1 in 23-22-1W, gauged at 2 barrels and the C. H. Murphy, Jr.'s-Tucker No. 2 in 23-22-1W, gauged at 92 barrels per day.

The three abandonments reported by the conservation department were all quitted in Ora field. They were: The Carbons Consolidated Company's Anderson Johnson No. 6, located in 35-22-1W and abandoned at 2,170 feet; the Arthur R. Smith-A. R. Smith Tucker No. 1 in 27-22-1W, at 2,183 feet, and the Shell Oil Company's-T. D. Griffin No. 1 in 31-23-1E, abandoned at 2,246 feet.

New locations were established in the Tullos field, Grant parish, in the Ora field, Union parish, in the Epps field, East Carroll parish, in the Big Creek field, Richland parish, and the Delhi field in Richland parish. They were:

Tullos field, Grant parish: Justiss Mears Oil Co.-Tremont No. 3 in 10-9-1E, and the Grady Williams Co.-H. A. Strong No. 3 in 28-9-1E.

Ora field, Union parish: Sam Sklar-Jack Dykes No. 1-C in 9-21-1W, and Shell Oil Co.-M. S. Futch No. 6 in 35-22-1W.

Epps field, East Carroll parish: Union Produce Co.-O'Brien No. 3 in 31-20-11E.

Big Creek field, Richland parish: Stanolind Oil & Gas Co.-F. Roy Williams No. B-3 in 12-16-7E.

Delhi field, Richland parish: Murphy-Sun Oil Co.-M. S. Baugham No. 1 in 27-17-9E, and the Murphy-Sun Oil Co.-Mrs. E. H. Wills No. 10 in 14-17-9E.

DOMESTIC, FOREIGN STOCKS INCREASED

WASHINGTON, June 25.—(AP)—The bureau of mines reported today that stocks of domestic and foreign crude petroleum totaled 222,321,000 barrels on June 19, a net increase of 763,000 barrels for the week. Domestic crude increased 615,000 barrels; foreign crude increased 148,000.

Daily average production was 5,492,000 barrels, an increase of 12,000. Runs to stills averaged 5,566,000. A decrease of 26,000.

Stocks, by grade or origin, and change from previous week (in thousands of barrels):

Pennsylvania grade 2,705, increase 45; other Appalachian 940, decrease 50; Lima-Michigan 924, increase 5; Illinois-Indiana 9,797, increase 155; Arkansas 2,714, decrease 141; Kansas 8,285, increase 144; Northern Louisiana 2,951, decrease 89; Gulf Coast Louisiana 8,390, decrease 706; Mississippi 2,670, increase 11; New Mexico 5,398, increase 133; Oklahoma 25,661, increase 250; East Texas 16,642, increase 69; West Texas 42,574 decrease 412; Gulf Texas 29,476, increase 935; other Texas 25,368, increase 594; Rocky Mountain 9,064, decrease 321; California 22,956, decrease 7; foreign 5,806, increase 148; heavy in California 7,300, increase 31.

WILDCAT EXPLORATION IN MISS. EXPANDING

LAUREL, Miss., June 26.—(AP)—Wildcat exploration for new oil and gas fields is expanding in Mississippi.

At present 23 wildcat tests are either underway or locations have been staked in 16 counties. Sixteen of the tests are active, while four locations are being prepared and three have been staked.

Operations are underway in Copiah, Franklin, Holmes, Issaquena, Jefferson, Lamar, Lee, Lincoln, Marion, Rankin, Simpson, Stone, Union, Walthall, Warren and Wayne counties.

Last week permits were granted for additional tests in Copiah, Jefferson and Wayne.

CROP LAND MECHANIZED

More than 80 per cent of America's crop land is now plowed with tractors, according to the United States department of agriculture. Tractors operate more than 100 different types of farm implements, the department says. In the small-grain class, such as wheat, rye, barley and oats, 80 per cent of the harvesting is also tractor-powered.

CHICAGO GRAIN

CHICAGO, June 26. —(AP)— Wheat prices continued to slide toward the government loan level today.

Wheat closed 1 3/8-1 1/2 lower, July $2.30 1/2-3/8, corn was 3/8 lower to 1/8 higher, July $2.21 1/2-5/8, oats were 1/8-1/2 higher, July .92 3/4-7/8, and soybeans 3/4 lower to 1/2 higher, July $4.09 1/2.

MARKETS AT A GLANCE

CHICAGO—Wheat: Weak; good yields in Kansas. Corn: Closed mixed; late rally on commercial demand. Oats: Steady on late rally. Hogs: Nominally Steady. Cattle: Nominally steady.

State Report

BATON ROUGE, La., June 26.—(AP)—The state department of conservation in its weekly oil report today listed completion of 10 wells with combined initial daily production of 1739.73 barrels, abandonment of eight tests and issuance of 52 permits for new wells.

Completions were:

Acadia parish, North Tepetate field, Atlantic Refining Co., No. 2 Joseph Doga, S14-7S-2W, 113 barrels, 6/64-inch choke.

Assumption, Napoleonville, Shell Oil Co., Inc., No. 2 Dugas & Leblanc, S35-12S-13E, 268 barrels, 8/64-inch choke.

Avoylles, Dave Haas, Atlantic Refining Co. No. 8 Haas Inv. Co., S11-2S-2E, 116.24 barrels, 9/64-inch choke.

Calcasieu, English Bayou, Texas Gulf Production Co. No. 2 H. Frost, S11-9S-8W, 40.49 barrels, 6/64-inch choke.

Evangeline, Pine Prairie, Pan American Prod. Co. No. 3 Schlacher-Thomas, S36-3S-1W, 226 barrels, 14/64-inch choke.

Grant, Tullos, Justiss-Nears Oil Co. No. 1-A Tremont Lumber Co., S10-9N-1E, 67 barrels, 3/8-inch choke.

Iberia, Weeks Island, Shell Oil Co., Inc. No. B-2 Smith-State unit, S18-14-S-6E, 438 barrels, 11/64-inch choke.

Jefferson Davis, South Jennings, Union Sulphur Co. No. 2 Richard, S22-10S-3W, 50 barrels, distillate, 12/64-inch choke.

Natchitches, Ashland, M. T. Halbouty et al No. 2 A. R. Johnson, S-1 13N-8W, 116.24 barrels, 9/64-inch choke.

Union, Ora, Shell Oil Co. Inc. No. B-10 Frost, S35-22N-1W, 195 barrels, pumping.

Abandonments were:

Acadia, wildcat, Sun-Superior Oil Co. No. 1 Prejean unit 1, S3-9S-3E, to 11,520, dry.

Bienville, wildcat, Arkansas Louisiana Gas Co. No. 1 H. R. Wimberly, S15-16N-10W, to 5226', plugged.

Iberville, White Castle, Shell Oil Company, Inc., No. 6 Forest Home, S2-11S-12E, to 8125', dry.

Richland, wildcat, Glasscock Drilling Co. No. 1 Roy Burroughs, S35-17N-7E, to 3559', dry.

St. Landry, wildcat, Hunt Oil Co. No. 1 G. H. and B. C. Woodruff, S10-5S-3E, to 10,203', dry.

St. Martin, Arnaudville, Gravis, Mitchell & Bankhead No. 1 Villery Stelley, S44-7S-5E, to 10,508', dry.

Terrebonne, wildcat, Union Oil Co. of California, No. 2-8 State L. L. & E., S21-21S-14E, to 7890', dry.

Union, Ora, Carbons Consolidated, No. 6 Anderson Johnson, S35-22N-1W, to 2178', dry.

Permits were:

Acadia, Savoy, Stanolind Oil & Gas Co. No. 1 Brown-Fruge-Smith unit, S29-6S-2E, to 9600'.

Beauregard, East Perkins, Union Sulphur Co. No. 1 Kelly-Weber & Co., S34-2S-10W, to 5410'.

Bossier, Sligo, D. B. McConnell et al No. 1 H. L. Parker, S32-18N-11W, to Pettit zone; North American Oil Consolidated No. 1 J. Swinney, S5-17N-11W, to 8000'.

Caddo, Caddo, Central Drilling Co. Nos. 7 and 8 Caddo O. & M. Co., S12-20N-16W, no depth given; D. C. Richardson, Jr., and R. E. Perry, Trustee No. 2 Arkansas Fuel, S11-20N-16W, to 1900'; Arkansas Fuel Oil Co. No. 6 Hunter, S1-20N-16W, to 1600'; Gary and Gibson No. 8 Muslow, S6-20N-16W, to chalk zone; Magnolia Petroleum Co. Nos. 90 and 92 Doan Thigpen, S6-20N-15W, to chalk zone; No. 25 Levee Board, S7-20N-15W, to chalk zone; Ace Oil Co. No. A-4 Hart, S29-21N-16W, to Woodbine zone; Alvin Johnson Nos. 5 and 6 Burton "A," S7-20N-15W, to 1500'-chalk; Oil City Production Co. No. 10 Muslow, S6-20N-15W, to Chalk zone; H. W. Donnell No. 1 Agurs, S2-20N-16W, to Chalk zone; Caddo-Pine Island, C. R. Schuster and Alex McCutchin No. 1 Levee Board, S26-21N-16W, to Woodbine zone; H. J. Strief No. 3 Central Trading Co., S34-22N-15W, to 2700'; H. N. Crawford No. 2 Arkansas Fuel Co., S11-20N-16W, to Chalk zone; Pine Island, Cryer and Halbouty No. 3 Lane-Evans, S11-20N-16W, to Chalk zone; Steve Poulos No. 1 Steve Poulos, S10-21N-15W, to Chalk zone; Caddo Oil Co. Nos. 5 and 6 Caddo Levee Board, S8-20N-15W, to Chalk zone; No. 3 Muslow E, S4-20N-15W, to 2,300'; The Hunter Co., Inc., No. B-1 Muslow, S9-20N-15W, to Chalk zone; Rodessa, Arkla Oil Co. No. 4 M. L. Pitts, S11-23N-16W, to 6800'.

Calcasieu, English Bayou, the Union Sulphur Co. No. 2 Ryan, Lyons et al, S11-9S-8W, to 5700'; South Lake Charles, Gulf Refining Co.-Gulf Prod. Div. No. 1 Olive Boling et al, S16-11S-8W, to 12,000'-lower Oligocene.

Cameron, Off Coast, Kerr-McGee Oil Industries No. 1 State No. 1 block 33-west, in Gulf of Mexico southwest of Triangulation Station Berry.

Claiborne, East Haynesville, Hunt Oil Co. No. 1 A. O. Goodwin et al, S21-23N-7W, to 11,000'; Lisbon, Glasscock Drilling Co. No. 2 Alex Edmonds Estate, S15-20N-5W, to Petit zone.

De Soto, Holly, A. J. Hodges Industries, Inc., No. 1 Morgan, 34-14N-13W, to Holly zone.

East Carroll, Floyd area, Union Production Co. No. 3 O'Brien, S31-20N-11E, to 2450'.

Grant, wildcat, Grady Williams No 3 H. A. Strong, S28-9N-1E, to 2600'.

Iberia, Weeks Island, Humble Oil and Refining Co. No. 6 R. H. Goodrich et al, northwest of USC & GS Station Weeks, in T14S-6E, to 9500'.

Jefferson Davis, Bayou Serpent area, Falcon Seaboard Drilling Co. No. 1 Powell Lumber Co., S31-7S-4W, to 9500'; Welsh, Union Sulphur Co. No. 1 Gulf-Taber et al, S21-9S-5W, to 7600'.

La Salle, Tullos, Justiss-Mears Oil Co. No. 3-A Tremont, S10-9N-1E, to 1,500'.

Plaquemines, Grand Bay, Gulf Refining Co.-Gulf Prod. Div. No. 33 Louisiana State "GG," northeast of SW corner of S8-20S-19E, in Grand Bay; Grande Ecaille, Freeport Sulphur Co. 1086 state, northeast of Station "Wash" in T20S-26E, to sulphur zone.

Richland, Big Creek, Stanolind Oil & Gas Co. No. 3 F. Roy Williams "B," S12-16N-7E, to Tuscaloosa-Glen Rose Zone; Delhi, Murphy-Sun No. 10 Mrs. E. H. Willis, S14-17N-9E, to Paluxy Zone; No. 1 M. S. Baughman, S27-17N-9E, to Tuscaloosa Zone.

St. Landry, Cankton, Sun Oil Co. No. 1 Guilbeau, S24-8S-3E, to 10,500'; South Shuteston, British-American Oil Prod. Co. No. 1 Gardiner B, S124-8S-4E. to 10,500'.

St. Martin, St. Martinville, Continental Oil Co. No. 4 Barras Isidore Unit, S66-11S-6E, to 5,100'.

St. Mary, West Cote Blanche Bay, The Texas Co. No. 35 state lease 340-west Cote Blanche Bay, northeast of U. S. C. G. & S. Mon. "Ned" and southwest from state-west Cote Blanche Bay well No. 9, in T16S-6E, to 10,000'

Union, Ora, Shell Oil Co. No. 6 M. S. Futch, S35-22N-1W, to Nacatosh Zone; Sam Sklar et al No. 1C Jack Dykes, S9-21N-1W, to Nacatosh Zone; wildcat, Shell Oil Co. No. 1 T. D. Griffin, S31-32N-1E, to Nacatosh Zone; Newton Oil Corp. No. 1 Nale, S30-23N-1E, to Nacatosh Zone.

OIL PRODUCTION HITS NEW PEAK

Average Reaches 5,490,685 Barrels In Past Seven Days Over Nation

TULSA, Okla., June 22.—(AP)—Soaring American oil production reached another new record during the week ended June 19 by averaging 5,490,685 barrels daily, the Oil & Gas Journal reported today.

This was an increase of 15,220 barrels daily over the previous weeks figure.

Major increases contributing to the overall gain were recorded by:

Illinois up 2,000 barrels to 171,800 barrels; Kansas, up 7,700 barrels to 308,050, a new high for the state this year; Oklahoma, 1,350 to 428,450, also a new high; Mississippi, 3,920 to 118,505; Wyoming, 1,920 to 148,160, and Montana 680 to 25,030.

Indiana, Florida, Arkansas and New Mexico had gains of 500 barrels or less.

Largest declines were reported in the eastern area, down 650 barrels to 65,800; Kentucky, off 2,100 to 23,000, and California, down 300 to 949,500.

Alabama, Louisiana, Michigan, Nebraska and Colorado each were off 200 barrels or less.

Texas production was unchanged.

Louisiana daily averages for June 19 was 469,250; June demand 488,000; For June 12, 469,325. North Louisiana was 113,250 for June 19; 113,325 for June 12. South Louisiana was 356,000 for June 19; 356,600 for June 12.

ADVERTISING PLAN IS OFFERED LOCALS

Tie-In Mats For Use With National Educational Series Available

NEW YORK, June 26.—(Special)—With the oil industry's national advertising campaign currently under way in the nation's top weekly magazines, the oil industry information committee is making available, without cost to oil companies, dealers and jobbers a series of tie-in ads designed to link local advertising to the national campaign.

Oil News, a four-page 14 by 11 brochure illustrating the free advertising services that are available is being given wide circulation throughout the country through the district committees of the O. I. I. C. and the trade associations. Oil men who are interested in using the material to local advantage are asked to mail a return coupon for mats and recordings. Four series of mats are available, including the 125-line Ed Thorgersen column, the "Industry in Action" series in 400, 600 and 1,000 lines, and the Uncle Sam series in 172 and 560 lines.

In addition to mats, on which provision is made for the insertion of the company's name, radio scripts and recordings that can be worked into local advertising are also offered. "Name" announcers tell the facts behind today's supply-demand situation.

The new campaign, the brochure emphasizes, has two objectives: To explain the part local branches of the industry play in supplying oil products to the nation, and to show graphically why the nation is using so much more oil than ever before. Hundreds of companies of all sizes made good use of tie-in ads last year, and it is expected that the response to the new series will be even greater. An initial distribution of 25,000 copies of the advertising brochure is being made.

BENSON UNIT FIELD REPORTS PRODUCER

SHREVEPORT, La., June 26.—(AP)—The Benson Unit Field in Bossier parish became a center of oil interest today with the reporting of a new crude producer in the Bodcaw zone of the Cotton Valley series good for approximately 842 barrels daily through 26/64-inch choke. Gravity of the fluid is 38.5 and gas-oil ratio is 1306 to 1. The test registered 900 pounds tubing and 1,250 pounds casing pressure.

The test is Barnsdall Oil Company's unit No. 16, insection 12-20-13W, the first of what may be a series of wells to further develop production in the Bodcaw which did not show for as heavy production in the first wells drilled in unit development. Wells in the "D" sand have been rich gas-distillate producers.

Completion of the test was made through open hole with 7-inch production string bottomed at 8,134 and total depth of hole 8,149.

BIG U. S. STRIKING FORCE BEING BUILT

Army Secretary Royall Says Germ Warfare Will Have Little Effect

NORFOLK, Va., June 26.—(AP)—Developments in germ warfare will not change this country's defense setup in the foreseeable future," Army Secretary Kenneth C. Royall said today.

Royall, who this morning addressed graduates of the Armed Services Staff College here, made the statement at a press conference. A reporter asked him whether Russian research in bacteriological weapons might prove "an answer to the atom bomb."

"There is nothing in German warfare that would affect the armed forces setup here in the foreseeable future," the army secretary replied.

Earlier, Royall told the Staff College's 157 graduates that the U. S. army would have a mobile striking force of 18 fully-trained infantry and armored divisions by the end of 1949.

These divisions, he said, will be equipped and weaponed to the maximum extent permitted by available supplies and will provide the nucleus for a possible force of 25 full-strength divisions "in the contingency of increasing world tension."

Among divisions scheduled to be brought to full striking strength by the end of next year are six regular army divisions abroad, six at home and six national guards divisions, he said.

The half-dozen national guard divisions, Royall said, will be the 26th Massachusetts, the 28th in Pennsylvania, the 31st in Alabama and Mississippi, the 43rd in Connecticut, Vermont and Rhode Island, the 45th in Oklahoma and the 49th armored in Texas.

He listed the "regular" domestic divisions as:

The 82nd Airborne, Fort Bragg, N. C., which he termed the only division in the nation now anywhere near full strength.

The Second Infantry, Fort Lewis, Wash.

The Second Armored, Camp Hood, Tex.

The Third Infantry, Fort Benning, Ga.

A brand-new infantry division, the Eighth, to be stationed at Camp Cembell, Ky.

Another airborne division, its station not yet determined.

Before the end of 1948, Royall said, the army should number 900,000, with a total strength in all services of 2,000,000.

To train and command this greatly increased army, he said, reserve officers—particularly those of junior rank—will be called up at the rate of 2,850 each month for months to come.

FIVE AMERICANS ARE RELEASED BY SLAVS

TRIESTE, June 26.—(AP)—The Yugoslavs today released five American soldiers arrested 10 days ago when they went swimming off Capodistria in the Yugoslav zone, U. S. army authorities said.

The state department said yesterday it had ordered the American ambassador in Belgrade to protest the long detention of the quintet.

They are T/4 George C. Wilson, Southern Pines, N. C.; T/5 Jarvis L. Saulnier, Manchester, N. H.; T/5 Augustine Santana, New York City; Pfc. Gordon J. Foster, Falls Church Va.; Archie M. Van Why, Stroudsburg, Pa.

They were released this morning at Albaro Vescova, on the boundary between the allied and Yugoslav zones of the free territory.

The state department said the five had entered the Yugoslav zone in a small boat. The department said a Communist newspaper in Trieste had accused them of being espionage agents.

CRASH KILLS ONE GIRL, HURTS BOY

STAFFORD SPRINGS, Miss., June 26.—(AP)— A young girl was killed and a boy lost a leg when an automobile and truck were involved in a sidesweep accident near here this afternoon.

Pat Dowd, 15, of Kerrville, Tex., died of a broken neck. Larry Beech, of Laurel, had his right leg amputated below the knee after suffering crushing injuries in the collision.

The state highway patrol reported that Thelbert O. Grantham, route 1, Ovett, Miss., driver of the automobile; Frankie Shows, of Ovett; and Bobbie Faye Bass, also of Ovett, escaped injury.

Also escaping injury were 25 children, riding home in the truck driven by James Howard Williams, of (522 Short St.) Laurel, Miss. The children had been swimming.

The accident occurred on the old Vossburg-Shubuta road one mile west of State Highway 11.

FIRE ALARM

Firemen of company 5 were called at 2:55 p. m. yesterday to the 800 block of Sterlington road where they reported a grass fire.

(M)

Funeral Service Information

Call us for information for complete burial insurance protection for yourself or your entire family.

Mulhearn Funeral Home

Monroe, La. Phone 65 — Winnsboro, La. Phone 25

Delhi, La. Phone 66 — Rayville, La. Phone 68-J

(M)

ELEVATOR STARTER SQUANDERS FORTUNE

NEW YORK, June 26.—(AP)—A $47-a-week elevator starter, who a witness said had "such a beautiful way of talking," was convicted last night of squandering some $118,000 his friends gave him to invest.

The grey-haired defendant, Gus Fusaro, 54, was found guilty by a jury on five counts of grand larceny and bucket shop operations.

Assistant District Attorney Francis X. Clark said Fusaro posed as a big-time Wall street operator to talk friends into turning money over to him for investment in the stock market.

One of the 13 persons who testified they had given money to Fusaro said:

"He had such a beautiful way of talking that I didn't think we'd lose any money."

Sentencing was set for Aug. 17. Fusaro faces a possible 35 years imprisonment.

Lake Providence

Chief Yeoman Helen Nelson flew from Washington, D. C., for the funeral of her niece and namesake, Helen "Tinker" Butler. In returning Miss Nelson made the trip as far as Memphis with Tom Grisbly, and met Captains Waller and Custer for the flight to Washington. Recently Miss Nelson has been transferred to the naval base at Pensacola, Fla.

Mrs. J. W. Patrick, Jr., member of the Methodist WSCS, was guest speaker for the Tuesday meeting of Church Women in Delhi and spoke on "Now Is the Hour." While in Delhi, Mrs. Patrick visited in the home of her cousin, Mrs. Blanche Patrick Maxwell.

One of the most delightfully informal compliments planned for Mrs. William Blanton Adams since her marriage and arrival in Lake Providence was the coffee hour at the Methodist parsonage on Wednesday morning with Mrs. A. A. Collins, hostess, assisted by Mrs. W. F. Trieschmann. An attractive decoration of gladioli was used in the living and dining rooms, opened for the comfort of the guests.

Younger matrons invited to meet and enjoy the hourt with Mrs. Adams were: Mrs. F. A. Babb, Mrs. E. N. Berry, Mrs. Nevin Culter, Mrs. Lutcher Dalfume, Mrs. Ed Dolph, Mrs. John Deen, Mrs. W. J. Erwin, Mrs. Atlas Harrison, Mrs. Ernie Horne, Mrs. Robert Howard, Mrs. John Rolfe Howard, Mrs. Keener Howard, Mrs. Jeff Hair, Mrs. Kelso McClendon, Mrs. Bill Martin, Mrs. Charles Muirhead, Mrs. William Muirhead, Mrs. Grady Proctor, Mrs. J. W. Patrick, Jr., Mrs. Jerry Smith, Mrs. Roy Sullivan, Mrs. William Shirey, Mrs. F. M. Terrall, Mrs. Bill Wyly, and Mrs. J. G. Wyly, Jr.

Ronny Knetch came to Lake Providence in order to take Miss Charlotte Ann Nelson to New Orleans for the wedding of his brother, Frank Joseph Knecht, to Miss Lillian Mae Gresemann, at the Holy Name Of Jesus. The reception, following the ceremony, will be held in the Jung Hotel.

Mrs. Omie Warren, after a visit in Vicksburg, with her son-in-law and daughter, Mr. and Mrs. Oren Russell, is in Lake Providence for a visit with her son-in-law and daughter, Mr. and Mrs. Dave Tschabold, and will go to Monticello for a visit with Mr. and Mrs. W. B. Hawkins.

Lake Providence friends have received news of the arrival of a son, Michael Douglas de Mahy, born to Dr. and Mrs. Bernard deMahy, of St. Martinsville, June 16. Mrs. deMahy is the former Anne Hamley. The paternal grandmother is Mrs. Martian Hamley, and the great grandmother, Mrs. F. X. Ransdell, both of Lake Providence.

Mrs. W. A. Keller and son, Ardy, of Bunkie, joined Mr. and Mrs. Hyland Nelson, of Vicksburg, in the home of Mr. and Mrs. John J. Nelson Sunday.

Dr. and Mrs. B. R. Burgoyne took a short trip and stopped at Siloam Springs, Ark., to place their daughter, Suzanne Burgoyne, and D'Anne Hair in a girls summer camp.

Mrs. J. N. Hill, Jr., was winner of the club prize and Mrs. J. P. Brown the guest prize when Mrs. E. D. Schneider entertained her bridge club Wednesday afternoon at "Twin Oaks."

Guests to substitute for absent club members were: Mrs. G. T. Hider, Mrs. J. P. Brown, and Mrs. K. Gore.

Guests from the club membership were: Mrs. J. C. Bass, Mrs. Mark H. Brown, Mrs. C. R. Evans, Mrs. J. N. Hill, Jr., and Mrs. C. A. Rose.

Mrs. J. N. King, after residing for twenty-five years in Lake Providence, and her daughter, Miss Lillian King, who has been a member of the Lake Providence High School faculty, plan to leave next week to make their home in Westwego.

Wesleyan Service Guild met in the home of Mrs. Charles Muirhead for the June meeting. Mrs. William Muirhead was the cohostess.

Miss Nikki Cade, the president, in presiding called for singing of "This Is My Song" for the opening.

Mrs. John Baty's devotional was based on Bible quotations against drinking. Mrs. D. F. Davis' message was entitled "The Christian, Alcohol, and Public Health."

Mrs. Luther Newton read the minutes of the May meeting for Miss Valera Cammack, the secretary.

Mrs. Ed Dolph was named reporter for the local paper.

Present for the meeting were Mrs. John Batey, Mrs. E. N. Berry, Mrs. C. R. Brown, Miss Nikki Cade, Mrs. A. A. Collins, Mrs. Nevin Culter, Mrs. D. F. Davis, Mrs. Ed Dolph, Mrs. R. E. McClendon, Mrs. Elsie McDonald, Mrs. Grady McDonald, Mrs. Luther Newton, Mrs. Ogden Russell, Mrs. Homer Scherer, rs. A. J. Wyly, Mrs. J. G. Wyly, Jr., and Mrs. H. T. Van Fossen.

KEEP IN TRIM AT JOHNSON BROS. BARBER SHOP

103 Catalpa — Phone 1853

Air-Conditioned

BRIDE RETURNED, CASE IS CHECKED

Southern Girl Tells Police She Submitted To Kidnaper Under Force

WAUKEGAN, Ill., June 26.—(AP)—A kidnapped young southern bride was released yesterday from the automobile of a drunken and armed motorist to whose advances she unwillingly submitted.

Sheriff Walter L. Atkinson said Mrs. Marie Alexander, 18, of Tupelo, Miss., related that the man who abducted her after sending her young husband for some soft drinks had raped her in his car.

The sheriff said Mrs. Alexander told him that the man drove to a side-road and parked his car and threatened her unless she gave in to his advances. She said he then drove her to the highway and released her.

The sheriff said Mrs. Alexander and her husband, Earlis, 19, unable to find employment here, were hitchhiking to the south from Zion, Ill., yesterday when they were offered a ride by a dark complexioned man of medium build and about 26 years old. Alexander told the sheriff the man offered him a job "selling refrigerators" and told him to seek him in some town Alexander was unable to recall.

It was after this that the motorist drove to a roadhouse and sent Alexander for some soft drinks. As he neared the roadhouse he heard the car start and his wife scream. He returned to the road, but the car was speeding down the highway, one door flagging in the wind. Above this, Alexander told police, he could hear his wife's shrieks.

Police, meanwhile, spread a net through northern Illinois in efforts to trap the abductor. Sheriff Atkinson said the young husband told him the man had given his name as "Dick."

Atkinson said that after Mrs. Alexander's release yesterday, she was picked up by a truck driver and brought to Chicago. Then she sought some friends in Des Plaines, and they later brought her to police.

Atkinson said the Alexanders, who were married nine months ago, would be questioned further later today.

Atkinson said the couple told him a similar accident occurred about three weeks ago near Tupelo, Miss. The Alexanders were riding and drinking with three men and the trio held Alexander at bay with a pistol while each in turn attacked Mrs. Alexander. The sheriff said Alexander told him he knew who the three men were but never took any action against them.

RIO GRANDE CREST NEARS LAREDO CITY

LAREDO, Tex., June 26.—(AP)—The crest of the flooding Rio Grande bore down on Laredo today, sending waters washing over the International bridge on the chief highway to Mexico City.

There was no fresh rains in the lower valley to feed the flood, which virtually isolated Del Rio highway, rail and wire communication with the outside world Thursday and Friday. The river started dropping at Del Rio yesterday. It feels 30 feet last night at Eagle Pass, between Del Rio and Laredo, after reaching a flood stage of 45 feet there.

The highway department at Austin reported that the Laredo bridge was under four feet of water and would be reopened Monday "if it doesn't wash out."

There was general rain today over a wide section farther north and not in the Rio Grande watershed. It extended as far west as Abeliene, south to San Antonio and east nearly to Texarkana.

The bridge connecting Eagle Pass and Piedras Negras, Mexico withstood the near-record flood and traffic between the two cities was expected to be resumed this afternoon.

The Southern Pacific railroad bridge at Eagle Pass, one-half mile below the Toll bridge, was partly washed out, halting freight shipments.

Eagle Pass has been without city water since early Friday, but Marvin A. Melson, water company manager, said the supply would be restored this afternoon.

DEATHS

ALBERT J. BARNES

Albert J. Barnes, a former Monroe resident, died in Helena, Ark., Saturday. His body arrived here late last night and was taken to the Davis-Lawhead Funeral Home Chapel where services will be conducted at 3 p. m. today. Masonic rites will be held at the grave.

HILTON HERMAN FERGUSON

The body of Hilton Herman Ferguson, 33, arrived in Bernice from Southwest Pacific Thursday and was taken to the Kilpatrick Funeral home where funeral services were held Friday 10 a. m. under the direction The Reverends A. T. Mitchell, A. L. New and B. C. Smith. Interment will follow in the Bernice Cemetery under the direction of the Kilpatrick Funeral Home.

He is survived by his father, J. A. Ferguson, one brother, Doyle Ferguson, two sisters, Mrs. L. C. Tucker, Bernice, and Mrs. O. F. Mitcham of Shreveport; four nephews and five neices and a widow who is now Mrs. Knox Gill of Little Rock, Ark.

Pallbearers will be Homer Tanner, C. J. Byrd, Troy Shackleford, G. B. Cagle, R. I. Mitcham, Victor Allbritton, J. C. Akin, Leonard Green, G. L. Rea and Eliza Grafton.

FARM AIRPLANES

More than 9,000 airplanes are now used on farms and ranches, according to the civil aeronautics authority. In addition, over 300 companies do such contract jobs as dusting, spraying, sowing and fertilizing from the air. In California alone, nearly 99 per cent of the rice crop is seeded from airplanes.

The Continental Divide, contrary to popular opinion, is not a line drawn through the highest peaks of the Rocky Mountains, but a line dividing the rivers that drain into the Atlantic from those that drain into the Pacific.

DELHI MAN SUFFERS HURT IN COLLISION

A Delhi man was injured late yesterday afternoon when his motorcycle struck an automobile east of Bayou Mason.

The man, Carol Biggs, 21, was headed east on Highway 80 when an automobile attempted to turn around just ahead of him. Biggs struck the car and was thrown from his motorcycle.

He was carried to the Delhi Clinic where he was given preliminary treatment for a possible broken neck and later brought to the Conway Memorial Hospital where the attending physician reported he suffered a possible fracture in the upper portion of the spine and numerous bruises and minor lacerations.

The occupants of the automobile were not identified.

NEW JACKSON PAPER WILL STAGE SHOW

JACKSON, Miss., June 26.—(AP)—Dedicated to one of the newspaper's founders—the late Walter Giles Johnson, Sr.,—the newly-renovated Jackson Daily News building here will be formally opened Monday night.

Major Frederick Sullens, editor, and Walter G. Johnson, Jr., manager, today issued an invitation to the general public to tour the new plant and to meet the staff.

Completed renovation and modernization of the News' plant included enlargement of both floors. The building presents a modern front of marble and steel, with glare-minimizing windows.

The building has been air-conditioned. Its lighting system has been improved. Utility has been the factor stressed in the renovation of the plant, Johnson said.

A new 80-page Hoe semi-cyclindrical press with a speed of 50,000 papers an hour has been installed. Operation of the press may be viewed through plate glass windows at the front of the building.

Governor Fielding L. Wright and Mayor Leland Speed are expected to participate in the dedication Monday night.

Front-page souvenir newspapers will be printed during the visiting hours and will be distributed to callers.

Visitors will be shown how the News' Associated Press wirephoto machinery operates.

Founded in 1893, the Daily News has occupied its present location for 33 years. The elder Johnson, who was business manager, died in 1947.

New York Day By Day

By CHARLES B. DRISCOLL

Title Reg. U. S. Patent Office

NEW YORK—Dick Hyman is a fountain pen fan, and I have been a disappointment to him. I am a mechanical moron, and have accumulated hundreds of fountain pens that I can't load, or can't make work. Ball point pens have been a particular ogre to me. I saw the first man who ever invented one, and he had the first model in his pocket the night we had dinner together. It was a grand idea, but the pen wouldn't work. Maybe if you had got under a shower with it or were riding a whale, it would write a little bit.

There will be no brand names mentioned here; Can't do that, you know. But among the several pens Dick has given me during the last year, one ball point pocket pen did the trick. I loved it, and kept losing it. It was so light that I couldn't feel it in my pocket, and it had no clip. So three of four copies of this good pen went flooey somehow.

I had one left, and used it for answering much of my mail. So much more fun than a typewriter. I asked my wife to watch so that the lady who does the laundry work wouldn't grind that pen in the washer or wringer, because I so often put it in a shirt pocket and forget it's there.

Today my wife came to me with an embarrassing grin. "Here's your pen," she said. "It went through the wringer."

I was frightened. "Well, a lot of my friends did that, when FDR closed the banks." I said. "Some of them never worked again. Will the pen?"

"I don't know. Annie just handed it to me. She missed putting it through the ironer, but it's been through the washer and wringer. I don't imagine it's much for writing."

I opened it up and went to work. Perfect! I've written about 300 letters and notes with it today. No ink was spilled on my shirt. Maybe this one won't write under water, but by George, it goes through the wringer. I love your pen, Dick, and many of them!

The electric light company, which keeps close tab on all of us, reports that the population within the five boros of New York City has nicely passed the eight million mark a million more than the second war to end wars closed. (If it has closed.)

That means just about three million more people than we can adequately handle. Transportation, housing and eating facilities are away below that. Won't somebody please invite three or four million of these people to get out into the open air of Texas, Kansas or Minnesota?

Eight million within the city limits means about twice that number within the area of commutation.

It seems to be standard practice now to say comf-t-ble and veg-t-ble on the air, instead of comfortable and vegetable. I was talking to a man who was born and reared in Europe the other day, and remarked that he pronounced these words correctly, while born Americans who get big pay for talking, can't say the words. He said, "Oh, I went to a good school over there. They wouldn't stand for sloppy English."

(Released by McNaught Syndicate Inc.

Sir William Johnson was rewarded by George of England for his service in the French and Indian War. The reward was a baronetcy, the first and only one granted on American soil, which occupied large areas of what is now northern New York state.

REDS

(Continued from First Page)

was called off tonight. It was a national food workers' strike which began today and resulted in more than 250,000 men being called from their jobs. The strike was called by the General Confederation of Labor, Italy's huge, Communist-run union. It had threatened within a few days to leave shops bare of bread, spaghetti, polished rice, pastries, dried and condensed milk, and other prepared foods.

After consultation with government mediators, the Food Workers' Federation announced it had ended the strike. This was done, the announcement said, upon assurances that at its next meeting the cabinet would consider demands for raises, family benefits and restriction of temporary dismissals.

Italy still was troubled with big and little strikes, mostly protesting against lay-offs. These included general strikes at Pisa and Modena. A general strike in Trieste was ended in its second day today.

A meeting in Milan yesterday drew 45,000 workers who heard party leaders attack industrial policy. Venetians staged a three-hour strike in protest against the high cost of living.

Togliatti expressed belief the Marshall plan is designed to put Italy under a yoke.

"It is increasingly evident that the Marshall plan is a scheme involving political and economic enslavement of our country," he said. "This is why we oppose and fight it."

His flat declaration that Communists "oppose and fight" the Marshall plan put Italy's non-Communist government on the firing line.

The Communist leader said Italy was not represented at this week's Warsaw meeting of eight eastern European foreign ministers. He said the meeting was a "gathering of representatives of governments and not of parties."

"Granted" that a Cominform (Communist Information Bureau) meeting was held before the Warsaw conference, he said, "you will know in due time."

Italy's government, he charged, "is totally bound to the United States policies," and is "governed by agents of American imperialism." The government refuses to realize the dangers involved, he added.

Togliatti brushed aside a question on the Republican presidential nomination of Gov. Thomas E. Dewey.

"The internal questions of the Republican party of the United States do not interest me for the time being," he said.

He said he could see no reason why Communists and Socialists should not remain allied in the Italian popular front.

The far-left Socialist party under Pietro Nenni has shown signs of cracking again after the front's sound drubbing at the polls last April. It split late last year when Giuseppe Saragat pulled several hundred thousand members away from Nenni's tie-up with the Communists.

Togliatti said, "in Prague I visited some leaders of the Communist party of that country and some members of the government. I inquired about political and economic conditions in Czechoslovakia. They seemed to me to be far better than those existing in countries which, like Italy, are governed by agents of American imperialism."

He declared Italy's current strikes are non-political and said workers from all political parties are participating.

ARREST SOVIET

(Continued from First Page)

These will carry about 200 tons a day. But American experts declared it would be impossible to bring in all the 2,000 to 2,500 tons of food daily needed by western Berlin's population.

The U. S. Air Force already is supplying the 10,000 Americans here.

American, British and French authorities in Frankfurt announced that one new western Deutsche mark will be exchanged for 10 old reichmarks in western Germany. Presumably the same rate will apply in the three western sectors of Berlin.

Marshal Vassily Sokolovsky, the Soviet commander, has outlawed the Deutsche mark in the eastern zone and in all Berlin, but the western generals were letting the new eastern mark circulate freely in their sectors. Free or blackmarkets soon showed the eastern mark was taking a beating in the western sectors.

Yesterday it took five eastern marks to buy one Deutsche mark. Today it was taking as many as 25 eastern marks to buy one Deutsche mark.

AFL

(Continued from First Page)

open for both the Democrats and the Republicans to seek the support of teh union's 1,000,000 claimed members. He said the union won't decide its political course of action until sometime later in the campaign.

Several times a delegate to Democratic national conventions, Tobin won't go this year because he explained, he is "too busy."

But he denied that he has quit the party, and said that he has neither opposed nor indorsed any major party candidate.

The United Mine Workers and the C. I. O.'s political action committee were both non-committal today but at least one C. I. O. union leader, Emil Rieve, was critical of Dewey.

Rieve, in a talk for the Maine C. I. O. council meeting at Lewiston, said the country's future "will be darker than ever before" unless the 80th congress is repudiated by the next administration on almost every domestic issue.

"The Republicans have had full control of congress for two years, but they have done nothing," Rieve said, about such questions as housing, health and education, minimum wages, social security, civil rights, and on controlling inflation.

"It is ironic to find these issues in the Republican platform," Rieve said, adding:

"The man who is nominated for president can sometimes overcome the weaknesses of the platform. But unfortunately we knew the Republican nominee very well. We have heard from him before, even though he hasn't had much to say for the last four years."

Green disclosed meanwhile that he had urged Mr. Truman to appoint Keen Johnson, former governor of Kentucky, as secretary of labor. The president however did not commit himself, Green said.

The death of Lewis B. Schwellenbach recently left the labor secretaryship vacant.

Congress has taken many functions away from the labor department, Green said, and in his opinion, "was striking at labor instead of the administration."

Johnson, in Green's estimation, could help strengthen the department.

PENN

(Continued from First Page)

specifically creating the job of campaign director for Brownell.

The national committee elected these officers, in addition to Scott:

Ezra R. Whitla, Idaho, Werner W. Schroeder, Illinois, Mrs. Horace H. Sayre, Oklahoma and Mrs. Katharine Kennedy Brown, Ohio, vice presidents; Mrs. Charles P. Howard, Massachusetts, secretary; and James S. Kemper, Chicago insurance executive, treasurer.

The G. O. P. candidates paid the committee meeting a visit just before a temporary parting.

Then Dewey left by special train for his Pawling, N. Y., farm for a rest. Warren planned to stay here tonight, then take his wife and three blonde daughters to New York City to see some shows. He expects to return to California in a few days.

Dewey may not get around to heavy campaigning until September. Warren has said he expects to spend the summer and fall on a "great crusade" for the party.

Both will stand on a platform built largely around the record of congress. Neither had a part in making that record. But each will defend it against heavy attacks already begun by President Truman and the Democratic party.

Dewey himself has called the congressional record "remarkable." and he considers the party platform "entirely satisfactory."

With congress a big issue, the selection of Congressman Scott was logical. But it was a surprise. His name hadn't been whispered in advance.

Scott made a little speech to the committee. He said he considered his election "a tribute" to the 80th congress and its "effective record." He said Dewey and Warren will be proud to make that record a campaign issue.

Scott's main job will be to try to get Republican senators and congressmen elected and to knit the congressional campaign into the Dewey-Warren drive.

There is precedent behind the choice. The retiring chairman, Carroll Reece, was a house member from Tennessee. Speaker Martin at one time served both in the house and as national chairman.

And these other reasons are apparently are behind the appointment:

1. There was no need to duplicate the Dewey-Warren personal pull in New York and California by taking somebody from either of those two states.

2. Pennsylvania is a key state with a big vote.

3. Pennsylvania did Dewey a favor when Senator Edward Martin quit as a favorite son presidential candidate and threw his support to the New York governor at a strategic moment just in advance of the Republican convention.

4. In 1946, Scott managed a successful campaign for all six Republican representatives from Philadelphia.

Scott is 47 and in his third term as a house member. He was a naval officer during the war and drove the first navy jeep into Tokyo after the war was over.

Dewey and Warren dined together last night. Later they had a chance to talk campaign plans. Dewey also called in party leaders to discuss the selection of a national committee chairman.

He went to bed at midnight for the first real sleep since he came here to direct the drive that put him over for the presidential nomination.

National committee members breakfasted with the New York governor in his campaign headquarters. Out of that session came word of Scott's selection.

Dewey aides said William Murphy, former Washington newspaper correspondent, will remain publicity director of the national committee.

Warren was up early today for a belated birthday breakfast for Senator William F. Knowland of California. Knowland was convention manager for Warren. He was 40 yesterday, the day Warren collected the vice presidential prize.

Knowland now might become one of the managers of the vice presidential campaign. He left for Washington today with plans to fly to Oakland Tuesday to start campaign preparations.

Here in Philadelphia, people took a breather. Traffic was about back to normal in streets and in hotel corridors, lobbies and elevators.

The big inflated rubber elephant came down from the marquee of the hotel that served as convention headquarters. Along Chestnut street the city left intact the strings of colored lighs and red white and blue shields with state names.

The "welcome, delegates" signs will do just as well when the Democrats come trooping into town for their own candidate picking July 12.

MOBSTERS

(Continued from First Page)

in. The gang was believed to have taken a strong position somewhere in the quarry.

Lt. Joseph Clegg, 57, a suburban La-Grange policeman had his right arm grazed when his squad car was peppered by the fleeing hi-jackers. The gunmen's shots also blew out a tire on the squad car.

The quarry covers an area of about two miles.

Three mobile police spotlights stabbed into the gloomy region when darkness came.

Western Springs police said they believe there were "either three or four men" in the gang.

Early, there was a report that one of the gunmen was captured but this later proved false.

Peterson, a policeman for 25 years, was shot twice in the abdomen. The gunmen sprayed his squad car with machine gun fire as Peterson stepped out of it. A companion officer was unharmed.

As the gang whizzed off in their car, Chief Clarence Buehl of Western Springs drove up. He immediately radioed for roadblocks to stop the thugs.

His call brought state police, Cook County Sheriff's police and squads from Stickney, La Grange, Brookfield and other west suburban towns.

The mob kept up a running gun battle as their car—chased by police—sped through the suburbs. As their car neared the quarry, they turned into a dead end road and raced into the woods on foot.

At least one hundred police then surrounded the quarry.

Several hours later, police said they believed the men were trapped inside but that none had surrendered as yet. About 100 police were moving slowly into the center of the quarry. Some were combing banks of the Des Plaines river which runs through the area.

The densely-wooded area, coupled with the darkness, gave excellent cover for the gang.

Police were unable to find out how much money, if any, was taken from the horse race betting parlor. When the police returned to the handbook, they found the doors barred.

Breaking in, they found evidence of recent betting but the proprietors had closed shop quickly and fled.

ONE GIRL DECIDES TO BUCK CHURCH

WHEELING, W. Va., June 26.—(AP)—One Catholic girl remained today among the entries here vying for the title of "Miss West Virginia" despite Bishop John J. Swint's ruling that any Catholic girl entering the contest faces excommuncation.

Three members of that faith originally were entered. Two dropped out earlier this week after the head of the Wheeling diocese denounced such contests as "totally pagan" and "absolutely immoral."

The one remaining was Mariruth Ford. Her father, Harold V. Ford, a grocer, said the situation was "just a case of the church having one view and the parents another."

"There is no cause for a statement," he said. "My daughter is in the pageant and will remain in the pageant.

Yesterday the sponsors of the annual beauty contest said they had asked Pope Pius XII to express his position on Bishop Swint's ruling.

The contest is scheduled for Monday. The winner will compete with other finalists in August for the all-state title.

NO LEAP INTENDED, MAN TELLS POLICE

NEW YORK, June 26.—(AP)—Police emergency squads rushed today to the Woolworth Building on a telephoned tip that a shirtless man was threatening to leap from one of the skyscraper's upper floors.

They found the building's porter sitting on the 43rd floor setback unperturbed.

"Me?" he asked police. "I'm not going to jump. Just wanted to get a little sun and cool air on my lunch hour."

Police left.

Ste. Anne, mother of the Virgin Mary, made her livelihood making gloves—and is today the patron saint of glovers.

NEVER STANDS IDLE

THE 4-WHEEL-DRIVE UNIVERSAL "JEEP" works all day, all year : : : in the field as a tractor : : : on or off the road for hauling and towing. Comfortable and easy to operate, it lets you stay on the job for hours without becoming exhausted. When work in the field is done, the "Jeep" is ready to tackle almost any other job–hauling produce, perhaps, towing a cattle trailer or helping out in scores of ways. As a mobile power unit, the "Jeep" with power take-off can operate virtually any piece of power-driven farm machinery. Come in and see the "Jeep" now.

LEE MOTOR SALES

2206 Louisville Ave. — Monroe, La.

MUSIAL LEADS CARDS PAST DODGERS, 6 TO 3

RED BIRDS EVEN SERIES AGAINST FLATBUSH RIVAL

Pirates Whip Braves, 7-1, To Cut Boston Lead To Half Game

BROOKLYN, June 26.—(AP)—Paced by the booming bat of Stan Musial, the St. Louis Cardinals pounded out a 6-3 victory over the Brooklyn Dodgers today before a crowd of 17,760 to even their current series at one game apiece.

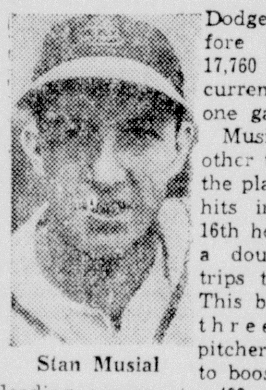

Stan Musial

Musial had another torrid day at the plate with four hits including his 16th home run and a double in five trips to the plate. This barrage of three Dodger pitcher enabled him to boost his league leading average to .408.

The Cards sent starter Joe Hatton to the showers in the second inning after Pitcher Murry Dicksoon singled on the heels of Del Rice's first home run of the season. They had rocked Hatten for two runs in the first frame. Hank Behrman and Erv Palica allowed three more runs the rest of the way.

Little Dickson permitted only seven hits in registering his sixth victory. One of the Dodgers' blows was Gil Hodges' sixth home run of the season.

Box score:

St. Louis	AB	R	H	PO	A	E
Schoendienst, 2b	4	0	1	1	0	0
LaPointe, 2b	1	1	0	0	4	0
Marion, ss	5	1	2	2	4	0
Musial, rf	5	2	4	2	0	0
Lang, 3b	4	0	0	1	2	0
Slaughter, lf	5	0	0	2	0	0
Moore, cf	5	1	2	1	0	1
Jones, 1b	3	0	1	10	0	0
Rice, c	3	1	1	7	0	0
Dickson, p	4	0	1	1	1	0
Totals	39	6	12	27	11	1

Brooklyn	AB	R	H	PO	A	E
Rackley, lf	4	0	0	3	0	0
Cox, 3b	4	0	0	0	1	0
Robinson, 1b	3	0	1	10	0	0
Furillo, cf	4	1	2	1	0	0
Reese, ss	4	1	2	3	3	0
Hemanski, rf	4	0	0	5	0	0
Hodges, c	4	1	1	4	0	0
Miksis, 2b	2	0	0	1	3	0
b-Whitman	1	0	0	0	0	0
Hatten, p	0	0	0	0	1	2
Behrman, p	2	0	0	0	0	0
a-Edwards	1	0	1	0	0	0
Palica, p	0	0	0	0	1	0
c-Vaughan	1	0	0	0	0	0
Totals	34	3	7	27	9	2

a-Singled for Behrman in 7th.
a-Grounded out for Miksis in 9th.
c-Popped out for Palica in 9tr.

Score by innings:

St. Louis	211 101 000—	6
Brooklyn	020 000 001—	3

Runs batted in—Musial 2, Rice, Reese, Hodges 2, Jones, Marion. Two base hits—Marion, Musial, Furillo, Moore, Jones, Reese, Schoendienst. Three base hit—Reese. Home runs—Rice, Hodges, Musial. Double play—Behrman, Reese and Robinson. Left on bases—St. Louis 9; Brooklyn 6. Bases on balls—Dickson 2, Behrman 2, Palica 1. Strikeouts—Dickson 4; Behrman 3; Palica 1. Hits—Off Hatten 5 in 1; Behrman 6 in 6; Palica 1 in 2. Wild pitches—Behrman, Palica. Losing pitcher—Hatten. Umpires—Ballanfant, Barlick and Barr. Time 2:33. Attendance 19,760.

PHILS EDGE CUBS

PHILADELPHIA, June 26.—(AP)—Richie Ashburn, rookie speedster for the Philadelphia Phillies, raced home with the winning run in the ninth inning today as the Phils defeated the Chicago Cubs, 3 to 2. Ashburn beat out an infield hit, stole second and scored on Bert Haas' safety to

(Continued on Tenth Page)

Of All Things

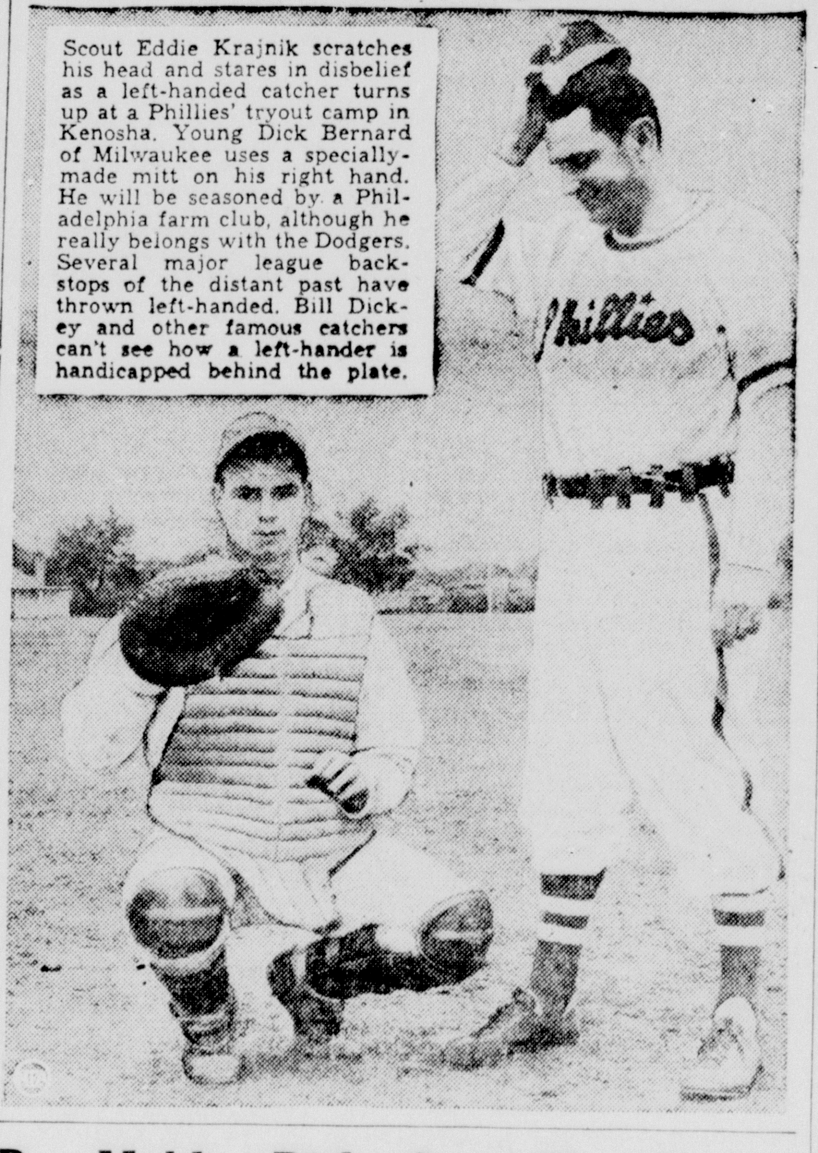

Scout Eddie Krajnik scratches his head and stares in disbelief as a left-handed catcher turns up at a Phillies' tryout camp in Kenosha. Young Dick Bernard of Milwaukee uses a specially-made mitt on his right hand. He will be seasoned by a Philadelphia farm club, although he really belongs with the Dodgers. Several major league backstops of the distant past have thrown left-handed. Bill Dickey and other famous catchers can't see how a left-hander is handicapped behind the plate.

Rex Mobley Risks State Wrestling Title Against Challenge Of Carlin

ADAMS SETTING PACE FOR COTTON STATES BATTERS

EL DORADO, Ark., June 26.—(AP)—Herb Adams of Hot Springs led Cotton States batters this week with a .395 average for games through June 22.

Adams, who has held the top position for two weeks, was followed by Roy Klein of Helena with .372.

Two pitchers still had perfect averages. Murray Richardson of Greenwood had won four and lost none. Edward Beech of Natchez had won two and lost none.

The Hot Springs Bathers continued to lead the league in both club batting and club fielding. Their collective batting average was .273 and their fielding average, .957.

The second place Bathers have been on top in batting for six consecutive weeks, and infielding for five weeks.

CIVIC CLUB LEAGUE

STANDINGS

Team	Won	Lost	Pct.
Optimist	6	2	.750
W. Mon. Kiwanis	6	2	.750
Jaycees	5	3	.625
Monroe Kiwanis	3	5	.375
W. Mon. Lions	2	6	.250
Exchange Club	2	6	.250

Tuesday's Games

Exchange vs. West Monroe Kiwanis, 8 p. m., Sherrouse.
West Monroe Lions vs. Jaycees, 8 p. m., West Monroe.
Optimist vs. Monroe Kiwanis, 8 p. m., Barkdull Faulk.

Al Olson Returning to Kallio's For Semi-Final With Bradley

The Louisiana state light heavyweight wrestling championship, undefended since last winter, will be high stakes in a match here Tuesday night between Champion Rex Mobley and Challenger Johnny Carlin.

Promoter Gus Kallio, who brings the show to his Walnut street arena, completed arrangements for the match late yesterday afternoon. Mobley, who has been too busy recently defending his world's light heavyweight crown, has defended the state throne only once since he lifted the belt from George Craig, Tulsa, Okla., during the winter.

Mobley's world's title will be safe against the granite-domed Swede since it has been agreed that only the state belt will change hands in the event that Carlin should triumph.

The match, main event on Kallio's regular weekly program, will have a time limit of 90 minutes with two falls to win.

Another old favorite with wrestling fans here who hasn't appeared over the southern mat circuit in recent years will be back at Kallio's Tuesday. He is Al Olson, the tatooed Swede from Kansas City, Mo. "Sailor" Olsen, also known in some circles as "Tuffy," is one of the few remaining battlers of the old "school" of wrestling, and he hasn't been on a Kallio card here in about four years.

Olson, quite a villain during his last trip over the southern circuit, will be paired against Tom Bradley, former Oregon lumberjack, in the night's semi-final attraction.

Bradley and Olson will battle over an hour time limit distance with two falls to win. Their match will start the night's show at 8:30 o'clock.

WEST MONROE MIDGET SOFTBALL

STANDINGS

Team	Won	Lost	Pct.
Westside Flower	8	0	1.000
Kiwanis	5	3	.625
Calvert's Drugs	2	6	.250
Presbyterian	1	7	.125

Tomorrow's Games

Presbyterian vs. Westside, 7:30 p. m.
Only game scheduled.

Wednesday's Games

Westside xs. Calvert's 7 p. m.
Presbyterian vs. Kiwanis, 8:30 p. m.

Thursday's Games

Kiwanis vs. Calvert's, 7:30 p. m.
Only game scheduled.

West Monroe Midget League standings underwent a revision yesterday as Memorial Presbyterian, winner of four games and loser of three, was forced to forfeit all games won with one exception because of the use of an over-aged player. The revision knocked the Presbyterian from second to last place, boosted Kiwanis into the second place spot, and pulled Calvert's Drugs out of the cellar. Westside Flower Shop's lone loss in eight games was erased, thus giving Westside a record as unbeaten.

GIVE DEEP SEA FISHING RODEO TROPHIES TODAY

BILOXI, Miss., June 26.—(AP)—Prizes will be presented tomorrow in the second annual Biloxi Deep Sea Fishing Rodeo, in which more than 150 fishermen are participating.

Chairman Wilfred Gorenflo said final weighing in will take place on the community pier at 4 p. m. tomorrow.

He said results so far were as follows:

Cobia—Largest caught, 37 pounds, by Billie Lienhardt of Biloxi.

King Mackerel—Largest caught 22 1/2 pounds, by Arthur Van Pelt, New Orleans.

Blackfish—Largest caught, 4 pounds, by Arthur Van Pelt.

SPEED KING

SALT LAKE CITY — John Cobb, Britisher, holds the world auto speed mark with 394.196 mph.

SEMI-PROS START DISTRICT TOURNEY TOMORROW NIGHT

Oak Grove Meets Vidalia In Opening Game At Winnsboro Park

WINNSBORO, La., June 26.—(Special)—Edgar Lowry, district commissioner of semi-pro baseball under the jurisdiction of the National Baseball Congress, tonight announced the north Louisiana District Semi-Pro Tournament would open here Monday night with a game between Oak Grove and Vidalia.

Oak Grove, managed by P. R. Thaxton and currently a red hot contender in the Louisiana Delta League, squares off against the independent Vidalia aggregation at 8:15 o'clock Monday night at Memorial Park in the only contest of the night.

The winner will meet the Winnsboro Red Sox in a game slated for Wednesday night, beginning at 8:15 o'clock. The final, between the Sox and the Oak Grove-Vidalia winner, will be a two-out-of-three games affair, and dates for the second and possible third games of the final series will be determined later this week, but all games must be played within the week.

Lowry said the district entry list would possibly have been larger except for the fact that teams are not required to compete in district play in order to be eligible for the state state tournament, and that for this reason several clubs had apparently held back to prepare only for the state event which will also be held at Winnsboro's Memorial Park.

With only three entries for the district, each team is sure of a slice of the gate receipts.

A trophy, provided by the Coca Cola Bottling Company, will be presented the district champions by Commissioner Lowry.

Lowry pointed out last night that in the event an entry has been delayed in the mails, provisions would be made today to work the additional team or teams into the district program.

SPORTS ROUNDUP

by Hugh S. Fullerton, jr.

KALAMAZOO, Mich., June 26.—(AP)—The University of Southern California baseball team, en route from the western playoffs in Denver to the national finals here, stopped off in Cleveland to see a couple of major league games. Maybe it's significant that Coach Sam Barry by-passed St. Louis and Chicago, where the Browns and White Sox were doing the honors. . . . In Cleveland the boys were lunching with their host, Hank Greenberg, when a New York writer joined them. Hank began deftly needling the easterner, explaining to the collegians that he thought the Yankees were slipping and that his own Indians were moving up as annual pennant contenders. The scribe could take it just so long. Finally he amiably agreed with Greenberg's theory in this way: Yeah. This probably is the last Yankee team that will win a pennant—this year.

English As He Is Spoke

Firtz McKale, University of Arizona baseball coach, an old Western Michigan College boy, is a stickler for discipline on his ball club although he has some unorthodox theories about how to play the game. A few years ago Fritz had a bull-headed catcher who liked nothing better than capturing pop flies, no matter where they were going. The big husky kid could run right over anyone who got in his way and was a positive danger to the pitchers and infielders who tried for high ones. One day someone hoisted a high foul near the first base coaching box and the catcher went charging after it. The first sacker, who only had to move a couple of steps, shouted: "I'll take it." Without even slowing down, the catcher hollered: "No you ain't. I got it." And he took it. McKale met him at the dugout steps, his eyes glittering with anger. "What's the matter, coach?" asked the kid. "You said any play was good if you made the out." "Yes," admitted Fritz. "But I'll be danged if I'll have bad English and bad baseball on my team at the same time."

Infield Practice

One reason for the success of the Southern Cal ball team is that Barry can get his boys out for a game every Saturday . . . The year around. The Trojans play about 50 games each spring, starting against major and Pacific Coast League opposition while eastern clubs still are snowbound. . . . Michigan State's baseball forces still are burned up about the southern college coach, also a major league scout, who tried to sign up one of the Spartan players after the teams met this spring. The Vermont Northern League, already in wrong with eastern colleges, likely will be outlawed by the National Collegiate A. A. That likely will help smooth over relations between the colleges and organized baseball men, who protested that the "amateur" northern loop, a rival for their class "D" circuits was being backed by college men.

Cool Off, Pop

Wally Hood, Sr., father of the Southern California pitcher, is a former professional player and umpire who was noted for his coolness under fire. But when young Wally pitches, his dad can't sit still in the stands but has to take a walk every few minutes.

An estimated 169 millions of patterns were sold in 1947.

Papa Takes a Spill

William F. Girard, former world log birling champion, takes a ducking as his son, Lowell, exhibits expert snubbing skill at Wisconsin Dells, Wis. Girard and his three sons of Gladstone, Mich., challenged all-comers for the Wisconsin state title.

BIG EIGHT LEAGUE

STANDINGS

Team	Won	Lost	Pct
Dubach	11	2	.846
Ruston Rebs	10	4	.714
Ruston Vols	9	4	.692
Bernice	6	6	.500
Marion	6	7	.461
Sterlington	4	8	.333
Simsboro	4	10	.285
Hodge	2	11	154

Today's Games

Simsboro at Sterlington.
Bernice at Ruston Rebs.
Ruston Vols at Dubach.
Marion at Hodge (2).

REBS TAKE 2ND

RUSTON, La., June 26.—(Special)—The Ruston Rebels' 10 to 3 victory over Marion last night enabled the Rebs to take over sole ownership of second place in Big Eight League, and dropped their home town rivals, the Volunteers, who had been tied for the position to third place.

Paul Delacroix, Louisiana Tech star pitcher, struck out ten of the Marion batters and was at all times complete master of the make-up game.

Other week day games found the cellar champs of Hodge administering a 6 to 4 defeat to the second place Ruston Volunteers. Howard Fallin McBride, Gilbert and Robertson have been added to Manager Ronald Dennis' roster and now Hodge has a powerful hitting attack and an excellent pitcher in Gilbert, formerly of Marion. The Gas House Gang of Dubach won a close game from Bernice 3 to 2. The Ruston Rebels turned back Sterlington 10 to 7 which enabled Red Griner to chalk up his fifth victory and the batting twins, Ben Lann and Jack Beard, to add to their "over 400" batting averages by making four for five. Manager Cloakey's Devil Dogs of Simsboro, paced by T. Hood's pitching defeated Marion 10 to 3.

ST. JOSEPH INDIANS OUTLAST TALLULAH

ST. JOSEPH, La., June 26.—(Special)—The St. Joseph Indians continued their winning ways Thursday afternoon on the local diamond by downing the Tallulah Pirates in a thrilling extra-inning affair.

Fritz Martty was the hitting star of the evening, rapping three singles and batting in two important runs.

In the bottom of the second, trailing 2-0, the Indians pushed across three markers to move into the lead. The Pirates tied it up at 3-all in their half of the third on hits by Crothers and Curtis. The Indians failed to score in the third and fourth as Tallulah rolled to a 5-3 lead.

In the top of the fifth, the Pirates counted twice to make the score 7-3. St. Joseph tallied in the fifth, only to be countered by another Pirate run to give the Tallulah nine a seemingly unconquerable lead going into the seventh inning.

Venson Lowery started the fireworks for the Indians with a ringing double to left, followed by a single by Walker, sending Lowery to third. After Walker stole second, Phil Watson lined a single to right, scoring Lowery, and sending Walker to third. Taunton grounded to Crothers, but Walker slid home safe under the throw, Taunton safe at first, Duncan singled, scoring P. Watson but Taunton was out at the plate. With Duncan, the tying run, on third, Martty lined a single to left to tie up the ball game. W. Watson walked. Lowery failed to duplicate his inning-opening double and struck out, forcing the game into an over-time period.

Three fast infield plays finished Tallulah in the eighth, and the game was still deadlocked 8-8 going into the bottom of the eighth. "Red" Walker and P. Watson walked to start the Indians' half of the eighth. On a double steal Walker went to third and Watson to second. Taunton flied short to left, runners holding their bases. Duncan also flied to left. Still no advance. With two away and the winning run on third Martty again came through in the clutch with his third hit of the game to score Walker from third, winning the ball game for the Indians.

PELICAN LEAGUE

STANDINGS

Team	Won	Lost	Pct.
Crowville	7	2	.778
Ogden	5	2	.714
Wisner	4	2	.667
Holly Ridge	4	4	.500
Greer	4	4	.429
Bush	0	9	.000

Today's Games

Greer at Crowville.
Holly Ridge at Wisner.
Bush at Ogden.

S'EASTERN LOOP WILL MAKE SHOW OF ALL-STAR TILT

Stephenson Invites Baseball Municipal Dignitaries To Game

MONTGOMERY, Ala., June 26.—(AP)—The Southeastern League All-Star game to be played here July 12 will be one of the "finest extravaganzas" in league history.

That's what President Stuart X. Stephenson is predicting.

Stephenson, in announcing that the Montgomery Rebels clinched the right to be host team for the contest, said dignitaries from several states are expected to attend.

"We are inviting mayors from all eight league cities as well as governors of the three states represented," he said "Baseball executives from other leagues also will be our guests."

The Southeastern League president said members of the boards of directors of the Southern, Alabama State and Georgia-Alabama leagues will be invited as will other well known baseball men.

Fans pick the All-Star team in a ballot handled by sports writers in the league cities. The squad will be composed of players from all but the host team.

Stephenson said the All-Star performers will be announced about a week before the event.

Each year the club leading the league through Fourth of July games is awarded the game.

Montgomery sewed it up this year with a 4-0 decision over Pensacola last night. It left the Rebels with a 10-game lead over second place Jackson and only nine games still on the first-half schedule.

Stephenson said special souvenir tickets are being printed for the All-Star encounter. They go on sale in each of the eight cities next Saturday.

Proceeds from the game are divided this way:

Eighty per cent, after expenses and taxes, goes into the league treasury. The rest is split equally between the Southeastern Sports Writers Association and the host team.

Stephenson said nice presents will be given to each player participating in the All-Star contest.

JOHNSON DECORATED

NEW YORK—(NEA)—Earl Johnson will receive a military decoration at Yankee Stadium, July 1. It will be presented by the Red Sox southpaw's former commanding officer, Maj. Gen. Leland S. Hobbs.

SPECIAL
Clearance
BOSTONIAN Slax

Values $9.95
$4.95
Mix or Match These With Your Sport Clothes
Just the correct touch needed for your leisure togs. A real buy, real comfort and smartness.
SIG. HAAS & SONS
Men's Wear... Only the Best
Exclusive Distributors of
SOCIETY BRAND CLOTHES

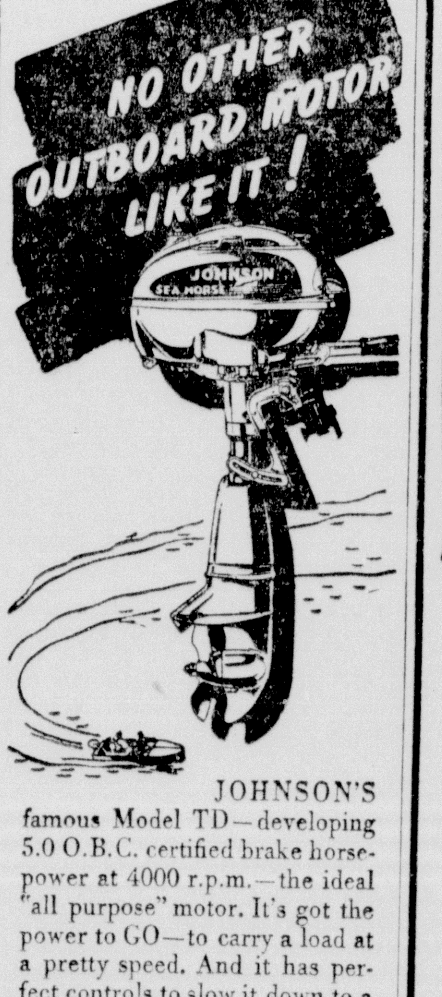

JOHNSON'S famous Model TD—developing 5.0 O.B.C. certified brake horsepower at 4000 r.p.m.—the ideal "all purpose" motor. It's got the power to GO—to carry a load at a pretty speed. And it has perfect controls to slow it down to a steady, purring crawl for trolling!
It has ALL the fine features of outboard motoring—including Ready-Pull Starter—all brought together in one beautiful package of streamlined power. Nothing "tacked-on." All built in! Yet it weighs only 44 pounds.
And with all its improvements it costs only .... $164.00 (Tax Not Incl.)
Four other great models to choose from; prices low as $124.00 (Tax Not Incl.)
JOHNSON Sea-Horses
Howard Griffin
712 S. Grand St.
Phone 4682

See the Boat Races Today
PLACE: LEVEE, WEST MONROE, JUST SOUTH OF THE OLD TRAFFIC BRIDGE.
Starting At 1 P. M. Sharp

Take a tip from thousands of Chris-Craft owners—buy an all purpose 22-ft. Chris-Craft Sportsman! The finest utility boat afloat! Room for family and friends. Speeds of 31—33—38 M.P.H.
PRICE — $3,200.00
TERMS — TERMS
We also have the above boat, just traded in on a cruiser. An outstanding buy—
$2,000.00

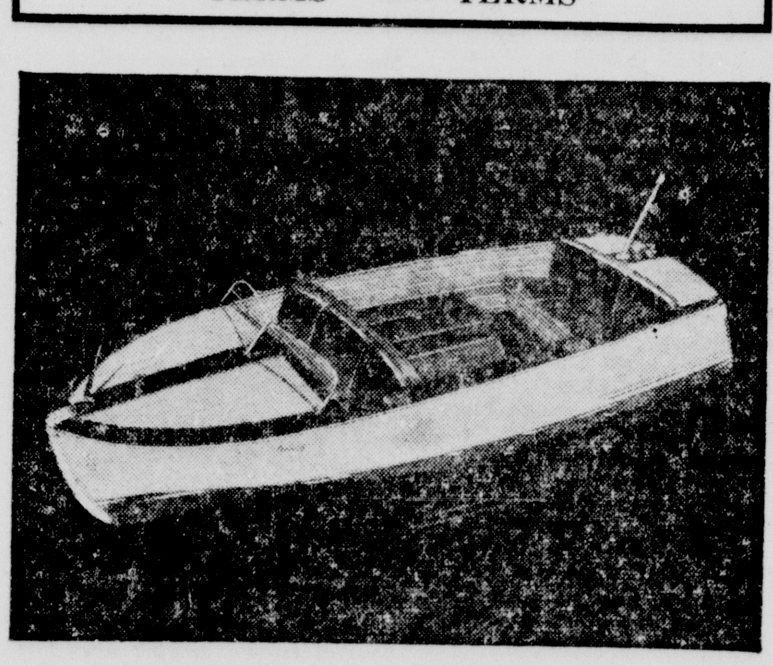

Note:
All Boats Can Be Bought On TERMS!
16-Foot 1948 Century Utility
New At $2,350.00
Our Demonstrator For Sale $1,950.00 (Like New)
Storage and repair facilities for Chris-Craft and Century boats.
HOWARD GRIFFIN
712 South Grand St. Phone 4682

TRIBE BLANKS NATS TO PROTECT SLIM LEAD

MUNCRIEF HOLDS SOLONS IN CHECK WITH THREE HITS

A's Stay Just Game Behind With Win Over Chisox; Yankees Win

CLEVELAND, June 26.—(AP)—The league leading Cleveland Indians bounced back into winning stride today as Bob Muncrief blanked the Washington Senators with three singles for a 5 to 0 triumph.

Box score:

Washington	AB	R	H	PO	A	E
Yost, 3b	4	0	0	1	0	0
Coan, lf	4	0	0	0	0	0
Stewart, rf	3	0	1	3	0	0
Vernon, 1b	3	0	0	8	2	0
Wooten, cf	3	0	0	0	1	1
Kozar, 2b	2	0	0	2	4	0
Christman, ss	3	0	1	4	5	0
Evans, c	3	0	0	5	2	0
Hudson, p	1	0	1	0	0	0
Welteroth, p	0	0	0	0	0	0
a-Gillenwater	1	0	0	0	0	0
Harrist, p	0	0	0	1	1	0
b-McBride	1	0	0	0	0	0
Totals	28	0	3	24	15	1

a-Grounded out for Welteroth in 6th.
b-Flied out for Harrist in 9th.

Cleveland	AB	R	H	PO	A	E
Mitchell, lf	4	0	2	2	0	0
Doby, cf	5	0	3	4	0	0
Boudreau, ss	5	1	1	3	4	0
Edwards, rf	3	1	1	1	0	0
Gordon, 2b	3	1	0	1	3	0
Gordon, 2b	3	1	0	1	3	0
Keltner, 3b	2	1	2	0	1	0
Robinson, 1b	3	0	1	9	1	0
Hegan, c	4	1	1	8	1	0
Muncrief, p	3	0	1	0	0	0
Totals	32	5	12	27	10	0

Score by innings:

Washington	000 000 000	0
Cleveland	300 110 00x	5

Runs batted in—Edwards, Keltner, Mitchell, Robinson. Two base hits—Edwards, Robinson. Three base hit—Dodby. Stolen base—Hegan. Sacrifice—Muncrief. Double plays—Christman, Kozar to Vernon; Christman, Evans to Vernon; Gordon, Robinson to Boudreau; Boudreau to Robinson. Left on bases—Washington 2, Cleveland 11. Bases on balls—Hundson 3, Welteroth 2, Harrist 1, Muncrief 1. Strikeouts—Hudson 2, Welteroth 1, Harrist 1, Muncrief 7. Hits—Off Hudson 7 in 3 innings (none out in 4th); Welteroth 3 in 2; Harrist 2 in 3. Hit by pitcher—By Hudson (Edwards). Losing pitcher—Hudson. Umpires—Passarella, Rommel and Boyer. Time 1:51. Attendance 7,183.

YANKS CLUB TIGERS

DETROIT, June 26.—(AP)—The New York Yankees rode to an 8-5 victory over the Detroit Tigers today.

Although he needed help from Reliefer Joe Page, Allie Reynolds was credited with the victory, his ninth of the season.

Page entered the game in the sixth inning, after Reynolds had been belted for four runs in a four-inning Tiger uprising, and allowed only one hit the rest of the way.

In the fourth, the Yankees jumped on Tiger Starter Virgil Trucks and his successor, Freddie Hutchinson, for four hits and four runs. None of the hits was Johnny Lindell's 11th homer of the season. Coming with Bobby Brown on base, the homer proved Trucks' undoing.

Unnerved, Trucks walked George Stirnweiss. At this point, Hutchinson took over and shortly was greeted by a single off Phil Rizzuto's bat, scoring Stirnweiss. Tommy Henrich then

(Continued on Tenth Page)

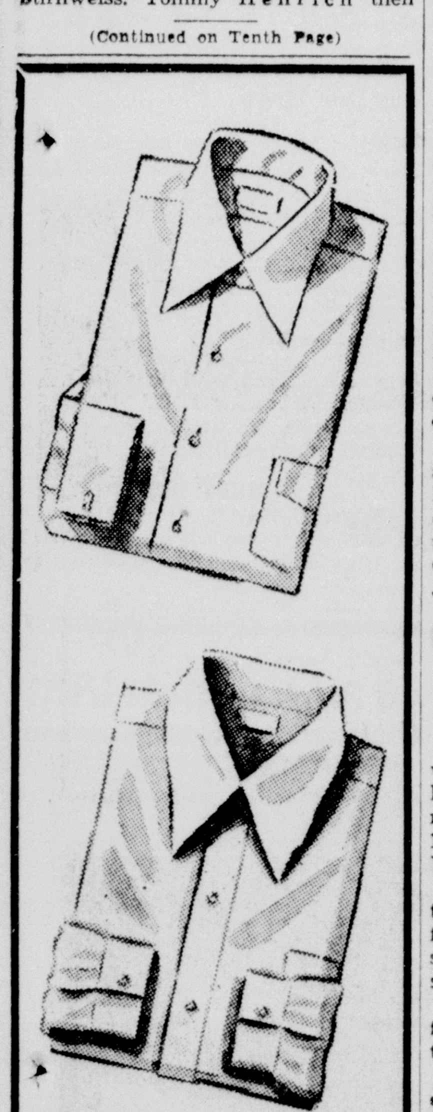

White Shirts Remain White Our Way . . .

Because we launder them scientifically, using the correct chemicals called for by the material of the garment.

CHECK THESE FEATURES:
- Beautiful Appearance
- Fast Service
- Careful Handling

Packaged to prevent collars being crushed!

PHONE 990

WEIL CLEANERS

508 N. Fourth 406 Stubbs

"If It's Worth While Cleaning It's Worth WEIL Cleaning"

A $100,000 Job

Cleveland is reported to have given the Browns the equivalent of $100,000 for Sam Zoldak, left, and Lou Boudreau agreed Sad Sam was worth it when the left-hander shut out the Yankees with four hits until the seventh, winning his first start for the Indians, 5-2.

SELECT PELICAN ALL-STAR LISTS

Crowville's League Leaders Meet Aces At Winnsboro July 7

CROWVILLE, La., June 26—(Special)—Rosters for the forthcoming Pelican League All-Star game scheduled for the night of July 7 at the Memorial Park in Winnsboro have been announced by Walter Chachere, league president.

Crowville's league leaders will match their might against the best to be presented from the loop's other five clubs—Wisner, Bush, Ogden, Holly Ridge, and Greer.

The game is being sponsored by the Veterans of Foreign Wars and the American Legion.

Crowville's roster of players was announced as H. Parker, J. C. Tucker, J. L. Payne, A. Bradley, William Stroud, and Delmus Hodge, pitchers; Lester Golsby and D. Culpit, catchers; Manager A. J. Riser, Billy Bradley, Thaddeus Tucker, Field Captain A. L. Kay, Ralph Bradley, William Schell and Earl Stroud, infielders; and L. Dotson, Jack Tucker, Tom Riser, and Herman Southern, outfielders.

The All-Star roster was released as follows:

C. McVay, Bush, J. Ulmer and H. Hutchins, Greer, John Turcheck and L. Stokes, Holly Ridge, and Leon Simms, Wisner, pitchers; A. Roberts, Wisner, Tatum, Holly Ridge, and Billy Wiggins, Ogden, catchers.

T. Rushing, Wisner, and A. Campton, Greer, first base; Polk, Okden, L. Weems, Bush, O. Carroll, Holly Ridge, and William Carroll, Wisner, second base; Pete Newton, Bush, Marvin Smith, Greer, and Leo Wright, Wisner, third base; and Ray Raynor, Greer, C. Weems, Bush, and Wright, Ogden, shortstop.

Claude Ray, Holly Ridge, E. Johnson, Bush, L. Loftin, J. Calvert, and R. Westberry, Wisner, and Lord, Ogden, outfielders; "Bo" Russell, Ogden, utility; and A. C. Carroll, Holly Ridge, C. S. Simpson, Greer, and Willis Johnson, Bush, managers.

RALPH BRANCA SHOWS UP EXPERTS WITH COMEBACK

(By The Associated Press)

"Ralph Branca is finished." That was the opinion shared by many following the big Brooklyn Dodger righthander's dismal showing in the 1947 World Series against the New York Yankees.

The belief gained momentum when the hawk-nosed pitcher was knocked from the mound in his first three starts in the current National League season.

Today, however, Branca is in line for a pitching assignment on the National League's all-star team.

Following his third trip to the showers, Branca changed. He began to look like the Branca who won 21 games in 1947. He won a game, lost two tough ones and then embarked on a winning streak that has reached seven straight.

The St. Louis Cardinals are his latest victims. Branca tamed the Red Birds, 3-2, in Brooklyn Friday night to post his ninth victory. He has lost five. Branca held the Cards to seven hits, fanned six and walked only one.

SPORTS MIRROR

(By Associated Press)

Today a year ago: Carl DeRose of Kansas City pitched a perfect no-hit game to defeat Minneapolis, 5-0, in the American Association.

Three years ago: Johnny Hopp, St. Louis Cardinal outfielder, was reported greatly improved at a hospital after being struck in the head by a pitched ball in game at Chicago two days earlier.

Five years ago: Carl Hubbell lost his first game of the year as Boston beat the New York Giants, 3-1.

Ten years ago: Carl Hubbell won his 200th major league victory as New York defeated the Chicago Cubs, 5 to 1.

GRAYSON'S SCOREBOARD

By Harry Grayson

NEW YORK, June 26.—(NEA)—Eddie Krajnik scratched his head and stared in disbelief when Dick Bernard showed up at a Phillies' tryout camp in Kenosha, Wis.

Now young Bernard is perfectly normal in every respect, but what intrigued scout Krajnik was the fact that he is, of all things, a lefthanded catcher.

There he is, a specially-made mitt on his right hand, and promising enough to be sent to a farm club for seasoning.

What makes the left-handed catcher seem so unusual is that you never see one in organized ball.

But no baseball man can fault a catcher only because he is lefthanded. Such a remarkable backstop as Bill Dickey once said he couldn't see any reason why a left-hander couldn't be as accomplished back of the plate as a right-hander.

Indeed, baseball people point out certain edges a southpaw would enjoy.

A left-handed catcher is nothing new. Babe Ruth broke in as a schoolboy in that capacity, was switched in pitching because he could throw so hard. Hal Chase, the incomparable first baseman, pitched one game and caught the next for Santa Clara.

There was clever left-handed catching in the National League in the 1880s and '90s, and John Donahue carried it over after the turn of the century with Pittsburgh and the Milwaukee and St. Louis Americans. Left-handed Mike Hines caught for Boston and Providence, Fred Tenney for Boston and John Clements for Philadelphia in the '80s and '90s. Clements was the slickest of them all, serving with the Philadelphias from '84 through '97, a span of 14 campaigns.

Teeney went on to be one of the great first baseman, making full use of the physical advantages a left-hander enjoys at the position.

He was the first to start the double play from second and third.

Left-handed catchers passed out of the majors with John Danohue.

Chief scout Paul Krichell of the Yankees, an old catcher, sees only two reasons for this. One is that most left-handers simply can't throw straight. Their throws just naturally cut to the left.

Another contributing cause was that usually there were six right and three left-hand hitters in a batting order.

Well, the latter isn't so true today.

With switch hitters, managers alternating outfielders, first basemen and occasionally even other infielders, according to the pitching, batting orders generally are pretty well balanced—right and left.

And there is no more reason why a left-handed catcher, who happens to be able to throw accurately and on a line, can't throw around a right-hand batter just as well as a right-handed catcher throws around a left-hand hitter. The right-handed catcher becomes accustomed to throwing around a left-hand hitter. The left-handed catcher would get used to throwing around a right-hand batter.

Fordham Coach Jack Coffey, who played professionally as a shortstop, points out that a left-handed catcher, the glove on his right hand, would have a bulge catching a right-handed pitcher's curve, low and outside to a right-hand batter and low and inside to a left-hand hitter.

Manager Charley Grimm of the Cubs, who was an extraordinary left-handed catcher would have all the best of it fielding a bunt and throwing to any base, and on a pick-off play at first. There he would have the margin the left-handed first baseman enjoys making plays at second and third. He wouldn't have to turn around as does the right-handed receiver. The plays would be directly in front of him.

Young Dick Bernard would be a novelty reincarnating left-handed catching.

It would be something new after all these years, and baseball can always use a fresh slant.

MYLIN SWITCHES TO T

NEW YORK—(NEA)—Hook Hylin will feature the T formation in his second fall at New York University.

DISTRICT LEGION JUNIORS CLOSING SLATE THIS WEEK

Regular Schedule Ends Friday And Various Playoffs Get Under Way

The regular schedule for American Legion Junior baseball clubs of the Fifth District comes to a close this week with the two top clubs in each of the zone's three leagues to meet in playoffs next week for the championship of their respective leagues.

Latest standings have Farmerville and Monroe-West Monroe tagged for the West League playoff. Bastrop and Lake Providence are tops in the East League, and Winnsboro and Jonesville are the pacemakers of the South League.

Undefeated Winnsboro and thrice beaten Jonesville are already sure of their playoff status, but there still remains doubt in the East and West loops.

Rayville, runner-up for the district championship last year, still is in the running for the East League playoff. In the West League Farmerville is threatened by Ruston as the Lincoln parish charges of Coach Larry Fox are just one game out of second place with two more games to go.

Tuesday's games have Rayville at Bastrop (to forfeit) at Lake Providence, Farmerville at Jonesboro. Ruston at Monroe. Columbia at Ferriday, and Jonesville at Winnsboro.

Last scheduled games, slated for Friday, are Lake Providence at Bastrop, Rayville at Crowville (to forfeit). Monroe-West Monroe at Jonesboro.boro, Farmerville at Ruston, Ferriday at Winnsboro, and Jonesville at Columbia.

According to a previous drawing held at a meeting of adult Legion ball leaders here in May, the champions of the East and South Leagues will meet in a series to determine an opponent for the West League champions in the district finals. The West League champs drew a bye into the finals.

Playoffs for league titles will begin as soon as possible after next Friday.

The West and South Leagues will have to hustle to get in their first two playoffs before the district finals. By agreement at their May 2 meeting it was decided that the playoff between the South and East champs would have to be completed by July 10, deadline for determining their district finalist. Thus, they must play their two-out-of-three intra-league and intra-league playoffs within eight days from July 2 to July 10. During that period the two leaders of the West loop will be deciding their championship to prepare for the district finals beginning as soon as possible after July 10.

The leadline for determining the district champion is July 18 and the winner will then make arrangements for the regional state playoffs.

Meanwhile, District Chairman E. B. Todd is already looking forward to the 1949 season and conducting a drive to make it an even bigger one than the campaign now drawing to a close.

"There are several Legion posts in the district that are not sponsoring Junior baseball teams." Todd said, "and an effort is being made to interest them in this program for our youth."

To relieve as much as possible that annual headache in Legion ball circles of obtaining the required birth certificates necessary to prove eligibility of players, Todd is already urging that all boys of Legion baseball age for next season begin getting their birth certificates now so that they won't be cropping up with "delayed" certificates after next January 1.

All boys who will not have attained their seventeenth birthday before next January 1 will be eligible for 1949 Legion ball.

Todd said all eligible boys are urged to get their birth records from the bureau of vital statistics, and, if in a town that is not sponsoring Legion ball, to approach their Legion post and urge that they be given a chance to play.

Recreation Baseball

STANDINGS

Team	Won	Lost	Pct.
Monroe Exterminating	4	0	1.000
L. T. I.	2	2	.500
Red Shield Club	1	3	.250
News-Star	1	3	.250

Yesterday's Results

Monroe Exterminating 15, News-Star 0.

L. T. I. 7, Red Shield 0 (forfeit)

Next Saturday's Games

Red Shield vs. News-Star, 3 p. m., Neville.

L. T. I. vs. Exterminating, 2 p. m., L. T. I.

Monroe Exterminating Company chalked up its third shutout victory in the Recreation Baseball League here yesterday by plastering the News-Star Publishers, 15 to 0.

Hendrix turned in a one-hit pitching performance for the Exterminators who pounded News-Star hurling for 12 hits. Batteries were Hendrix and Bruce. Exterminators; Henry and Bayles, Publishers.

Louisiana Training Institute took over second place by getting a 7-0 default from Red Shield Club. Then in an exhibition game, with L. T. I stocking the Shielders' depleted forces. Oliver Smart, hurling for L. T. I. in the exhibition, hit a home run. Curtis Knight also hit for the circuit.

L. T. I. and Red Shield plan to meet in another exhibition on July 5 with a barbecue on tap for the boys in connection with L. T. I.'s annual Fourth of July celebrating.

CADDY CASH

NANKING, China — Golf caddies earn $45,000 (40 cents U. S. money.)

RECREATION LEAGUES

SENIOR LEAGUE

Team	Won	Lost	Pct.
Exchange Club	5	2	.714
Red Shield Club	4	3	.571
W. O. W.	3	4	.420
L. T. I.	2	5	.286

Tomorrow's Games

L. T. I. vs. Red Shield, 6 p. m., L. T. I.

Exchange vs. W. O. W., 6 p. m., Barkdull Faulk.

Tuesday's Games

Exchange vs. L. T. I., 6 p. m., Missouri Pacific.

Red Shield vs. W. O. W., 7:30 p. m., Missouri Pacific.

Friday's Games

Exchange vs. Red Shield, 7 p. m., Rec. field.

L. T. I. vs. W. O. W., 6 p. m., L. T. I.

JUNIOR LEAGUE

Team	Won	Lost	Pct.
Coleman Construction	7	1	.875
Red Shield Club	6	2	.750
B. O. W.	5	3	.625
L. T. I.	4	4	.500
Joe F. Smith	2	6	.250
Ouachita Plumbing	0	8	.000

Tomorrow's Games

Coleman Construction vs. Joe F. Smith, 6 p. m., Sherrouse.

B. O. W. vs. Red Shield, 6 p. m., West Monroe.

L. T. I. vs. Ouachita Plumbing, 6 p. m., L. T. I.

Thursday's Games

Joe F. Smith vs. L. T. I., 6 p. m., West Monroe.

Red Shield vs. Coleman, 6 p. m., Barkdull Faulk.

Ouachita Plumbing vs. B. O. W., 6 p. m., Missouri Pacific.

MIDGET NATIONAL

Team	Won	Lost	Pct.
L. T. I.	8	0	1.000
Welch's Bicycle	6	2	.750
Studebaker	4	4	.500
Slagle-Johnson	3	5	.375
La. Machinery	2	6	.250
Nash Insurance	1	7	.125

Wednesday's Games

Welch's vs. L. T. I., 6 p. m., Barkdull Faulk.

Nash vs. Slagle-Johnson, 7:30, Barkdull Faulk.

Louisiana Machinery vs. Studebaker, 6 p. m., Rec. field.

Friday's Games

Nash vs. Studebaker, 6 p. m., Sherrouse.

Slagle-Johnson vs. Welch's, 7:30, Sherrouse.

L. T. I. vs. Louisiana Machinery, 6 p. m., L. T. I.

MIDGET AMERICAN

Team	Won	Lost	Pct.
Guerriero Insurance	5	1	.833
Terminix	4	1	.800
Red Shield Club	4	2	.667
Memorial Methodist	2	4	.333
Junior Optimist	0	7	.000

Tuesday's Games

Guerriero vs. Terminix, 6 p. m., Barkdull Faulk.

Only game scheduled.

Wednesday's Games

Terminix vs. Red Shield, 6 p. m., Sherrouse.

Junior Optimist vs. Memorial Methodist, 7:30, Sherrouse.

Friday's Games

Red Shield vs. Guerriero, 6 p. m., Missouri Pacific.

Memorial Methodist vs. Terminix. 7:30, Missouri Pacific.

Slagle-Johnson Lumber Company's club of the Midget National League scored a 4 to 1 triumph over Louisiana Machinery in a game played Friday night. It had been erroneously reported that the game was stopped after four innings because of rain, but the contest actually went five full innings and was called because of rain after two were out in the top of the sixth.

Hunt and Bass led the Slagle-Johnson attack with two hits each, and Reynolds led the losers with two safe blows. Two fast double plays and the base stealing of Hunt helped the Slagle-Johnson cause along. Batteries were McRaney and Bass, Slagle-Johnson; Miller and Waddell, Louisiana Machinery.

BAT BREAKAGE

NEW YORK—Major league baseball clubs use from 600 to 800 bats during each season.

L. S. U. TO DEFEND COLLEGIATE GOLF TITLE THIS WEEK

51st Annual National College Event Slated For Stanford Course

By Russ Newland

PALO ALTO, Calif., June 26.—(AP)—The 51st annual national collegiate golf tournament starts Monday at scenic Stanford University course to determine team and individual championships for 1948.

It is the main links event of the year for the college golfers. The 140 players entered are fresh from par cracking, title triumps in sectional competition. Each one seeks the singles crown at the end of the 36-hole final match, Saturday.

The starting field will represent 36 universities and colleges. Twenty-three schools have entered full squads, up to six players permitted, for the team championship.

Dave Barclay of the University of Michigan will defend the singles title he won last year by defeating Jack Coyle of Louisiana State University, 1 up.

Louisiana State is the defending team champion. Although its ace, Coyle, is out of school, five of last year's winning L. S. U. contingent are back, headed by John (Sonny) Ellis of Columbus, Ga.

Full teams have been entered by Boston College; California; U. C. L. A.; Dennison U.; Denver; Duke; Johns Hopkins ;L. S. U.; U. of Miami; Michigan; New Mexico; North Texas State; Northwestern; Ohio State; Oklahoma A. and M.; Oklahoma; Oregon; Penn State; San Jose State; U. S. C.; Stanford ;Texas, and Washington.

EL DORADO INFIELDER HANDED SUSPENSION FOR ATTACK ON FAN

EL DORADO, Ark., June 26.—(AP)—Cotton States League President Jim Griffith today indefinitely suspended Julian Pressley, El Dorado Oilers player, who climbed into the stands and attacked a fan here last night.

The Oilers were absorbing a 15-1 shellacking from the Hot Springs Bathers when Pressley, an infielder, rushed into the stands after a fan who had been heckling him. Police removed the player from the park.

El Dorado President Harry Brandt issued an apology to the fans, and before Griffith announced the suspension, said Pressley would be replaced immediately.

W. O. W. LEAGUE

STANDINGS

Team	Won	Lost	Pct.
Red Shield Club	5	1	.833
Wham	5	2	.714
W. O. W.	4	2	.667
S. P. O.	4	2	.667
Crew Lake	4	2	.667
W. Mon. Wildcats	3	3	.500
Sterlington	2	4	.333
Lapine	1	4	.200
Perryville	1	5	.167
White's Ferry	1	5	.167

Today's Games

W. O. W. at White's Ferry.
Perryville at Sterlington.
S. P. O. at Crew Lake.
Lapine at Wildcats.
Red Shield at Wham.

GADSDEN PILOTS SELL RHODES TO NASHVILLE

GADSDEN, Ala., June 26.—(AP)—The Gadsden Pilots today announced the sale of Pete Rhodes, right handed pitcher, to the Nashville Vols of the Southern Association.

Rhodes came to Gadsden in the spring of 1947 from Nashville and was one of the Southeastern's best pitchers last season, winning 13 and losing 7. This season he has won 5 and lost 5.

Teen-agers represents one-fourth of the total number of home sewers.

TEXAS LEAGUE

(By The Associated Press)

BATTING

Player	AB	H	BA
Tatum, Tulsa	262	99	.373
Noren, Fort Worth	251	87	.349
Sommers, San Antonio	261	86	.330
Fondy, Fort Worth	269	87	.324
Marsh, Okla. City	180	58	.322

Runs: Hemus (Hn) 55, Tatum (Tl) 54.

Hits: Tatum (Tl) 99, Noren (F. W.) Fondy (F. W.), Vucelich (Ds) 20 each.

3-base hits: Kress (Tl), Creel (Hn), Dunlap (O.C.), Rodgers (Bt.), Sweeney (Bt) 6 each.

Home runs: Burns (Tl) 14, Kress (Tl) 10.

Stolen bases: Tatum (Tl), Fondy (F. W.) 17 each.

Runs batted in: Tatum (Tl) 67, Burns (Tl) 57.

Innings pitched: Perkowski (Tl) 126, Boyer (Hn) 123.

Strikeouts: Boyer (Hn) 114, Garcia (O. C.) 83.

Complete games: Boyer (Hn) 11, Mazar (Hn), Perkowski (Tl) 10.

Games won: Perkowski (Tl) 11, Boyer (Hn) 10.

CITY LEAGUE

STANDINGS

Team	Won	Lost	Pct.
Spatafora's Pharmacy	15	1	.938
Gay Clothing	12	4	.750
Monroe Red Sox	11	5	.688
Cooperative Dairies	9	7	.563
Sears, Roebuck	9	7	.563
Cook and Preddy	7	9	.438
Square Deal Motors	4	12	.250
Perkins Ice	2	13	.118
Progressive Men	2	13	.118

Tomorrow's Games

Cooperative Dairies vs. Monroe Red Sox, Missouri Pacific.

Progressive Men vs. Spatafora, Sherrouse.

Sears vs. Perkins Ice, Rec. field.

Cook and Preddy vs. Gay Clothing, Barkdull Faulk.

Thursday's Games

Cooperative Dairies vs. Progressive Men, Sherrouse.

Red Sox vs. Spatafora's, Rec. field.

Sears vs. Square Deal, Barkdull Faulk.

Perkins Ice. vs. Gay Clothing, Missouri Pacific.

RECREATION GIRLS

STANDINGS

Team	Won	Lost	Pct.
Lovers' Lane Pharmacy	6	0	1.000
Southern Bell	3	3	.500
Woman's Shop	3	3	.500
Monroe Independents	0	6	.000

Wednesday's Games

Red Shield vs. Woman's Shop, 7 p. m., Missouri Pacific.

Lovers' Lane vs. Southern Bell, 8:30 p. m. Missouri Pacific.

LEAGUE CHANGES

CHICAGO—Since its origin in 1921, the National Football loop has had teams from 38 cities.

WATER CARNIVAL SWIMMING EVENT ATTRACTS MANY

Jeff Hennessey, S. A. A. U. Novice Champs, Wins Diving Event

Monroe's first swimming meet in several years attracted hundreds of spectators to the Swayze Natatorium Saturday afternoon as the Junior Chamber of Commerce warmed up for the Sunday climax of the annual Louisiana Water Carnival.

Separate events in swimming and diving were held for boys and girls in three different age groups. Specially engraved medals, showing the name of the event followed by "Jaycee" Water Carnival—1948" were awarded to the winners in each event.

Junior swimmers winning medals were Geney Ruth Wilson, Dale Fleming, John Raymond Adams, Linda Hornbeck, and Richard Laws.

Intermediate winners were Tommy Sweeney, Ann Hebert, Mary Ann McMora, Charles Prophit, Charles Calhoun, and the Prophit-Barton-Calhoun relay team.

Senior winners were Snooky Cerniglia, who swam the 100-yard free style race in 59.3 seconds; Bucky McElroy, 50-yard free style in 21.3 seconds; J. D. Cameron, 50-yard back stroke, 31.3 seconds; Janet Voorhees, 100-yard free style, 1 minute 15.3 seconds; Bucky McElroy, 50-yard egg-and-spoon race, 43.2 seconds; Janet Voorhees, 50-yard free style, 30.3 seconds; and the Smith-Bennett-MacLeroy relay team, which swam 150 yards in 1 minute 12 seconds.

Diving honors were won by Botsy McClanahan and Jeff Hennessey.

Officials expressed surprise that the greatest number of contestants in swimming were in the junior age group. "It's a good sign for next year," said one, "when this bunch comes back next year as intermediates, it'll be a battle for the winner all the way."

Hennessey, former Neville High School athlete, in winning in the diving events was simply adding to the outstanding laurels he claimed at Natchitoches last Saturday when he won the Southern A. A. U. novice diving championship. A member of the Northwestern Louisiana State College swimming team, Hennessey resides here at 701 Oak street. He also placed second last week in the S. A. A. U. breast stroke.

DASH STAR

FRESNO, Calif—Mel Patton, University of Southern California track star, was clocked in 9.3 seconds for the 100 yards in the west coast relays, a world record.

A Famous Name — a famous shoe

Among the world-known names by which men choose their most prized belongings, Edwin Clapp is first in footwear. You, too, will agree that here are . . America's Finest Shoes for Men

All Sport Shoes In Stock Reduced 20%

D. Masur & Sons

Corner DeSiard and N. Grand

"The Store For Men Since '89"

Continued

SALE OF MEN'S SUITS

Up to $10.00 Reduction!

Entire Stock of Hart Schaffner & Marx, Campus Togs—and other Nationally Known Brands of Tropical Worsted and Rayon Tropicals Go on Sale Saturday, June 26th.

Summer has just started. Now is the time to select your suit! Vacation time is around the corner. Prepare for it now!

459 SUMMER SUITS ALL MODELS

Regulars — Longs — Shorts — Stouts
Long Stouts — Short Stouts — Portlys

SIZES UP TO 50

Up to $35.00 Value .... $ 5.00 Off
Up to $50.00 Value .... $ 7.50 Off
All Suits Over $50.00 .... $10.00 Off

Sale Positively Ends Saturday, July 3rd

THERE WILL BE NO CHARGE FOR ALTERATIONS

D. Masur & Sons

Corner DeSiard and North Grand

"The Store for Men Since '89"

LARCADE, M'GONAGILL IN STATE GOLF FINALS

ALLEMAN LOSES WITH RAINWATER IN SEMI-WINDUP

Defending Champion Shoots For Louisiana Amateur Title 2nd Time

NEW ORLEANS, June 26.—(AP)—Defending Champion Lawrence Larcade is gunning for a repeat performance when he and Jimmy McGonagill clash tomorrow in championship finals of the Louisiana Amateur Golf tourney.

The same pair fought for the crown last year in Shreveport, when Larcade won.

Larcade will attempt to become the third player in state tourney history to win the crown two straight years.

In the opening quarter-final duel today, Larcade smothered Emile Zachariah, 1946 state champ from Baton Rouge, 7 and 5 at the New Orleans Country Club.

Larcade, from Opelousas, then came back in the afternoon to quash Everett Alleman, New Orleans, 6 and 4.

McGonagill, a Shreveport linksman, trailed in his morning tilt with Ross McDade, also of Shreveport, but then rallied on the back side to win 2 and 1.

McGonagill, 1945 state champ, downed McDade in the semi-finals of last year's event.

He tackled the 1930 state king, Jesse Rainwater, Jr., of New Orleans, for the semi-finals in the afternoon and won 3 and 2.

Rainwater had cooled off Bob Furlow of New Orleans in the quarter-finals, but couldn't get going against McGonagill.

RAMS DETHRONE JACKSON TIGERS

Ramsay Of Birmingham New Southeastern High School Champs

LAKELAND, Fla., June 26.—(AP)—The Ramsey Rams from Birmingham, Ala., won the Southeastern High School baseball crown here tonight with a 5-3 victory over the Central High Tigers of Jackson, Miss., defending Champions.

The Jackson nine, defeated once earlier in the double elimination tournament, won over the Alabama team, 3-1, in tonight's first game, making the second contest necessary.

A three-run outburst in the second inning proved the deciding factor in the Birmingham's team's win. With the bases loaded, second Baseman James Neely singled to score Carroll Down and Jimmie Nation.

Eddie Pharo, third baseman, added the third marker of the inning when Bernie Thompson, centerfielder, singled. The Ram's first inning tally was forced across when Clifford Gookin, Jackson pitcher, hit a batter, bringing Nation home.

The last Birmingham run came in the Fourth when Gookin balked with Pharo on third.

Billy Windham scored on a fielder's choice for Jackson's initial marker in the first. Gene Schneider, who had singled, added the second in the fifth when Buster Alford grounded to the first baseman who was unable to handle the ball.

A single, an infield out and a passed ball enabled Fred Powers, first baseman, to make Central's last run in the sixth.

In the first game of the night, Buster Alford, Central third baseman, scored his team's lone run in the first when he came home on Catcher Gene Garrick's single. All three of Jackson's hits came in the first.

The Mississippi nine counted twice more in the third on a couple of errors. With two men on, Garrick grounded to the third baseman who missed the ball and Gene Snyder scored. Buster Alford raced home with the second run of the inning when the left fielder also bobbled the ball.

Ramsey's lone tally was made by Catcher Jimmy Nation who scored on Pitcher John Baumagrtner's single. Nation had walked and advanced to third on two wild pitches.

First Baseman Fred Harris and Baumgartner each got two hits apiece to lead the Ramsey offensive.

PATTY BERG TAKES WOMEN'S WESTERN

CHICAGO, June 26.—(AP)—Patty Berg, Minneapolis professional, erased a four-hole deficit on the final six holes to defeat Babe Didrikson Zaharias, 1 up, on the 37th green of a hectic overtime battle for the Women's Western Open golf championship tourney today.

The 30-year-old Miss Berg, in her first match-play meeting against the Babe, ruined the 35th birthday celebration of Mrs. Zaharias.

The Babe blew up completely on the last nine after leading most of the scrap over the 6,434-yard Skycrest Country Club.

Patty's triumph matched Mrs. Zaharias's three victories in the Western Open.

Apparently nettled by a low-flying airplane which buzzed the gallery of 2,000 most of the back nine, Mrs. Zaharias saw her four-hole lead melt away under Miss Berg's stubborn battling until the match was squared on the 36th green.

Then, on the 400-yard 37th the sturdy Minneapolis red-head rang down the curtain on the Babe with a fifth par four, while Mrs. Zaharias scrambled for a five.

HAS 9 RECORDS

BEREA, Ohio — Harrison Dillard Baldwin-Wallace college student, holds nine world track records at different distances.

ROBINSON SAYS LAST WELTERWEIGHT BOUT TO BE WITH DOCUSEN

CHICAGO, June 26.—(AP)—Welterweight Champion Ray (Sugar) Robinson reiterated today that his scheduled 15-round bout at Comiskey Park Monday night against Bernard Docusen "will be my last welter title defense."

Robinson will enter the middleweight bracket and hopes to get a crack at Tony Zale's crown.

"It's too tough a job to try to make the 147-pound limit," declared the Harlem sugar boy.

The title scrap with the young New Orleans contender has been postponed twice by a combination of poor weather and Robinson's failure to shed excess poundage.

After four rounds against two sparring mates yesterday, Robinson's handlers said he weighed 149 1/2. He and Docusen will officially weigh in again Monday noon. Sheldon Clark, chairman of the Illinois Athletic Commission, said if Robinson failed to make the stipulated 147 pounds his title would be declared vacant and the champion would forfeit $5,000 in weight bonds.

BIG 8 PLANNING ALL-STAR GAME

Battle Scheduled For Ruston's Fraser Field Night Of July 5

RUSTON, La., June 26.—(Special)—Big Eight Baseball League fans are showing considerable interest in the All-Star game which will be played here at Fraser Field the night of July 5, beginning at 8 o'clock.

Stars from the four northern clubs—Dubach, Bernice, Marion, and Sterlington—will be matched against the best to be offered by the four southern teams—the Ruston Vols, Ruston Rebels, Hodge, and Simsboro.

League President Larry Fox today announced many selections have been turned in for the All-Star teams, but he revealed that only a few players standout as definite starters on the basis of selections so far.

Tom Herrin and Paul Delacroix will see action in the pitching box, and "Round Man" Willett is a definite starter behind the bat. Jack Beard and Ben Lann, both of the Rebels, are sure starters at shortstop and in the outfield. Berry Hinton, Louisiana Tech's baseball coach and player-manager of the Volunteers has been on all selections either as shortstop, second, or first, and Johnny Williamson, the Rebels sensational first sacker and relief pitcher, will see action.

Another popular player is Grady Staggs, outfielder of Hodge. Ozzie Payne, a newcomer to the league, has been hitting 'em "far, wide, and handsome."

Manager Scott, Dubach, has been named to manage the North All-Stars, and he smiles with confidence when the All-Star game is mentioned. He has reason to smile with plenty good pitching and dependable hitters.

AMERICAN TENNIS STARS HOLD OWN IN LONDON EVENT

Bob Falkenburg, Budge Patty Gain Wimbledon Quarter-Finals

By Gale Talbot

LONDON, June 26.—(AP)—One of the greatest tennis crowds ever—estimated at more than 30,000—packed into Wimbledon's stands and grounds today to watch the list of survivors in men's singles reduced to eight.

The vast throng saw two more Californians, Bob Falkenburg and Budge Patty, power their way into the quarter-finals without the loss of a set.

Two other Americans, Tom Brown of San Francisco and Gardnar Mulloy of Miami, initiated the selected group yesterday. Completing the list were four "foreigners"—John Bromwich of Australia, Lennart Bergelin of Sweden, Josef Asboth of Hungary and Tony Mottram of Britain.

Falkenburg bounced out a young Australian, Frank Sedgmann, 6-1, 6-2, 6-4 while Patt eliminated C. R. B. Meredith, a British second-rater, by 6-3, 6-3, 8-6.

Asboth provided the regular daily upset by putting out Eric Sturgess, the eighth-seeded South African, 2-6, 9-7, 7-5, 2-6, 6-1.

Bromwich claimed Dr. Hans Van Swol of the Netherlands as today's victim by scores of 6-4, 6-3, 6-4.

Mottram, a 28-year-old former fighter pilot, became the first Briton to reach the quarter-finals since the war when he turned back young Philippe Washer of Belgium, 10-8, 6-1, 7-5.

Bergelin, the unseeded Swede, reached the last eight yesterday with a sensational five-set victory over favorite Frankie Parker.

The women's singles division, loafing along a round behind the men, saw Doris Hart of Miami, and Mrs. Pat Canning Todd of La Jolla, Calif., score easy third round victories.

Miss Hart, seeded third, blasted Mrs. C. G. Lines of Britain, 6-1, 6-4, and Mrs. Todd disposed of Mrs. D. R. Bocquet of Britain, 6-4, 6-0. Three other Americans, Mrs. Margaret Osborne DuPont, Louise Brough and Shirley Fry, previously had reached the round of 16.

Mrs. DuPont and Miss Brough, who are expected to battle it out with the defending champions, Hart and Todd, in the women's double finals, reached the quarter-finals today with a 6-2, 6-4 win over the South African pair, Mrs. M. D. Muller and Mrs. Sheila Summers, 6-2, 6-4.

STYMIE ADDS AQUEDUCT HANDICAP TO LONG LIST OF CONQUESTS ON TRACK

NEW YORK, June 26.—(AP)—Stymie, the world's champion money-winning horse, today won the $25,000-added Aqueduct Handicap at Aqueduct race tract. Conniver was second and Double Jay third in the field of seven.

Stymie was clocked at 1:45 2/5 for the mile and a sixteenth. He paid $4.10 $2.70 and $2.20. Conniver paid $3.20 and $2.60 while Double Jay was $2.80 for show.

Lesnevich, Charles, Walcott Will Seek Joe Louis' Vacated Throne

By Ted Smits

NEW YORK, June 26. — (AP) — Joe Louis' proud reign as heavyweight boxing champion of the world is ended—by the only man who could end it, Joe Louis himself.

Flashing for 15 seconds all the savagery that brought him 52 knockouts in 61 fights, Louis stretched out Jersey Joe Walcott on the hot canvass of Yankee Stadium in the eleventh round last night.

His revenge secured, his pride soothed, he said he was quitting. This created confusion as great as when Gene Tunney retired undefeated in 1928.

Walcott himself, Gus Lesnevich and Ezzard Charles crowded up as claimants.

Sol Strauss, acting head of the Twentieth Century Sporting Club, said he would put on a series of fights to determine the successor.

Against Louis, Walcott side-stepped and danced through 10 rounds just as successfully as he did last December when Louis managed to win a disputed, split 15-round decision.

Then Jersey Joe made the mistake in the eleventh of trying to mix it at the ropes. He had been told not to do it. The champion's crunching blows flashed as of old, right and left, against Walcott's head and body.

Walcott went down flat, struggled to his knees, almost rose at nine, fell again, and was up soon after the count of ten. But it was over, with only four seconds more to go in the round. There was a great surge to the ringside, and an exultant roar from the crowd.

"For my mother—this is for her—tonight was my last fight," said Louis. Later he said he would enter politics.

"I'll be active in this year's presidential campaign," he declared, adding that he would announce next week whom he would support.

Louis went out at 34 years of age as one of the greatest of champions. He had held the title longer than anyone else—11 years and three days. He defended it more often—25 times. He earned more money in the ring—$3,365,000. That does not even count movie, radio, and television rights.

Half affectionately, half fearfully people called him the "Brown Bomber," the "Dark Destroyer."

Last night's fight was twice postponed because of rain. Louis weighed in at 213 1/2 pounds on Wednesday and probably added three or four pounds since then. Officially it was the heaviest he ever weighed. Walcott weighed 194 3/4. The crowd of 42,667 paid $841,739, of which Louis received approximately $250,000 and Walcott $125,000.

There were boos for the slow, cautious way things went. Referee Frank Fullam kept urging Walcott to get in and fight, and afterwards Jersey Joe said. "His hounding bothered me." It caused me to change my plans."

Actually Walcott kept his left flicking so steadily at Louis' head that it raised a welt under the champion's left eye. In the third round Walcott even floored Louis for a count of one. If this had been a ten-round fight, instead of the scheduled 15, and the decision had gone strictly by the official cards, Walcott would have won the championship.

For at the end of ten rounds, Fullam scored five for Louis, two for Walcott and three even. Judge Jack O'Sullivan scored five for Walcott, four for Louis, and one even. Judge Harold Barnes gave six to Walcott, three to Louis, with one even. That would have been a two to one vote in favor of Walcott. The Associated Press card had each winning five rounds.

But there was no appeal from Louis' fists. So mighty have they been, so willingly has Louis fought any and all who came along that now there is no one on the horizon who can step up boldly and lay claim to the throne.

TED WILLIAMS LEADING IN FANS' ALL-STAR POLL

CHICAGO, June 26.—(AP)—The vote total passed the million mark today as fans throughout the nation balloted for the starting lineups in the 15th annual All-Star baseball game at St Louis July 13.

With nine days of voting left in the 23-day poll, the total was soared to 1,071,395 and may reach a record two million before the July 5 deadline. Last year's final figure was 1,973,493.

The fans choose starters for all positions in the National and American League with the exception of the pitching staffs. The rival managers, Bucky Harris of the New York Yankees and Leo Durocher of the Brooklyn Dodgers, will select their own mound men.

Ted Williams of the Boston Red Sox continues as the highest individual vote-getter with 287,104 votes, 5,618 more than the Yankees' Joe Di Maggio. Lou Boudreau of the Cleveland Indians is third with 279,258 and Stan Musial of the St. Louis Cardinals is fourth with 277,804.

vrniaccL5GICotionNaue etaoi etaoi tt

WATERS UPSETS FAQUIN, FACES DUNKLIN IN FINAL

LITTLE ROCK, June 26.—(AP)—Harcourt Waters of New Orleans scored a smashing 6-0, 6-1 victory over top-seeded Lou Faquin of Memphis in the No. 1 surprise of the Southwest Open Tennis Tournament at the Little Rock Country Club here today.

Defending Champion George Dunklin, second-seeded Arkansas champion from Pine Bluff, and Waters will meet in the finals at 2 p. m. tomorrow.

The junior championship will be decided in a match between Dick Osborne and Jack Turpin, both of Dallas.

As a team, Osborne and Turpin took the junior doubles and advanced to the finals of the men's doubles.

For the junior crown they defeated Glenn Henderson of Dallas and Charles Crigger of Blytheville, Ark., 6-2, 6-0.

They will play Paul Hurley and Bobby McCune, both of Tulsa, for the senior doubles title.

FERVENT SCORES FOR CALUMET IN EQUIPOISE MILE

Ends String Of Nine Successive Losses By Warren Wright Horses

By Charles Dunkley

Chicago, June 26.—(AP)—Warren Wright's famed Calumet Farm ended its string of nine successive defeats in six days at Arlington Park today when Fervent galloped to a nose victory in the $33,800 Equipoise Mile.

Fervent, top weighted at 124 pounds, engaged Mighty Story, owned by John Marsch, Chicago, in a struggle down the stretch. The winner, ridden by Jockey Leroy Pierson, moved to a slight advantage in midstretch and held a tight lead despite the efforts of Tony Skoronski, aboard Mighty Story, to rush to the front. The finish was so close that the camera made the decision.

The duel was witnessed by 24,326 spectators, who sent the Calumet pair of Fervent and Faultness to the post favorite at odds of 8 to 5.

Loujac, only three year old in the field of eleven, and supposedly the lesser member of the Augustus and Nahm entry that included Eternal Reward, finished third, three quarters of a length back of Mighty Story. Delegate, owned by Herbert M. Woolf, Kansas City, Mo., was fourth.

Fervent paid $5.20, $3.20 and $2.40 and was timed in a snappy 1:35 1/5. This was a fifth of a second off the mark set by With Pleasure in the same stake last year, and four-fifths of a second off the world mark of 1:34 2/5 established by Equipoise at Arlington Park in 1932.

SPATAFORA BLASTS ETHYL OILERS, 25-4

Before a crowd estimated as the largest ever to witness a softball game here, Spatafora's Pharmacy of Monroe last night pasted the Ethyl Oilers of Baton Rouge, 25 to 4, to get sweet revenge for the 3-2 loss handed them by the Oilers in a 12-inning game at Baton Rouge recently.

The Spats, defending champions and leaders of the City League here, banged out 14 hits while Joe Kilcoyne and "Sonny" May were holding the visitors to four safe blows. Kilcoyne, pitching the first six innings, fanned eight batters.

Bobby Wood led the Spats' attack with four hits in four times at bat, and Johnny Dutchkar got three for five, including a home run. The losing battery was Langlois, Holley, Woest and Bennett. Luke Coonrod caught for the Spats.

EVANGELINE LEAGUE

		R	H	E
Abbeville	201 000 000	3	11	2
Thibodaux	010 120 07x	11	15	1

Hitt and Gipp; Kanagy and Gautreaux.

		R	H	E
Houma	203 300 200	10	18	2
Alexandria	512 500 00x	11	11	2

Dodson, Tassin, Thompson and Oglesby, Niepoetter, Gross, Johnson, and R. Smith.

		R	H	E
Lafayette	420 040 010	11	14	2
Hammond	020 400 010	7	14	4

Hecker and Hayles; Baham, Courtier, Smola and Mitchell.

First Game

		R	H	E
New Iberia	000 000 0	0	5	2
Baton Rouge	020 003 x	5	6	0

Watson and McGarry; Middleton and Heyman.

Second Game

		R	H	E
New Iberia	210 000 440	11	13	1
Baton Rouge	301 100 002	7	15	2

N. King and Kinammoon; Noblitt, Doeren and Heyman.

SOUTHERN

		R	H	E
Little Rock	301 000 011	6	16	1
Nashville	100 001 023	7	10	1

Johnson, German (8) Livengood (9) and Erautt; Mallory, Burns (7), Davidson (9) and Burgess.

		R	H	E
Memphis	000 000 200 0	2	10	0
Chattanooga	000 010 001 1	3	5	0

Perkovich, Briggs and Astroth; McKinney, Johnson and Filo.

		R	H	E
Birmingham	002 102 000	5	11	3
Mobile	130 200 00x	6	9	1

Hoffman, Yaylian (2), Lamacchia (4), Hedgecock (8) and Stephenson; Opplinger, Hall (7) and Staples.

INTERNATIONAL LEAGUE

Toronto 1, Syracuse 0 (10 innings)
Rochester 9, Newark 3
Jersey City 15, Buffalo 1
Montreal 10, Baltimore 2.

IRV MONDSCHEIN SEEN AS CHOICE FOR DECATHLON

N. Y. U. Athlete Leads First Day's Tryouts For U. S. Olympic Team

BLOOMFIELD, N. J., June 26.—(AP)—Irv Mondschein, New York University's tireless competitor, piled up an imposing total of 4,187 points today to take the first day lead in the final Olympic decathlon tryouts.

Mondschein's performance, which was but five points under the first-day score Glenn Morris tallied on his way to the 1936 Olympic championships for the United States, made him the standout contender for the National A. A. U. championship he is defending today and tomorrow on Foley Field.

The top three finishers will comprise the U. S. Olympic team.

Sandwiched between today's five events before 1,000 spectators was a special invitation mile race won by Gil Dodds, the bounding Boston minister, in the best outdoor time of the season in America, a sparkling 4:08.8.

Floyd Simmons of Charlotte, N. C., representing the Los Angeles A. C., leaped 6 feet 4 inches to place second in the decathlon high jump and with evenly turned performances in the other four events—the 100 meters, broad jump, shot and 400 meters—piled up 3,885 points for second spot at the end of the day's grind.

Third was the Pacific coast schoolboy sensation, Bob Mathias of Tulare, Calif., High School, with 3,833. John Voight of the Baltimore Olympic Club was fourth with 3,812, while Al Lawrence of the Los Angeles A. C., was fifth with 3,786. Jim Roberson, Indiana University's powerful weight man, was sixth with 3,692.

Robert Lowther of Louisiana State University was 18th with 2,861 points.

MUNCRIEF

(Continued From Ninth Page)

scratched a single to send the fourth run across the plate.

Box score:

New York	AB	R	H	PO	A	E
Rizzuto, ss	4	3	2	0	1	0
Henrich, rf	5	1	2	7	0	0
Berra, c	5	1	2	5	0	0
DiMaggio, cf	5	0	0	2	0	0
McQuinn, 1b	5	0	0	5	0	0
Brown, 3b	3	1	2	4	1	0
Lindell, lf	4	1	2	1	0	0
Stirnweiss, 2b	3	1	1	3	3	0
Reynolds	2	0	0	0	0	0
Page, p	1	0	0	0	1	0
Totals	37	8	11	27	6	0

Detroit	AB	R	H	PO	A	E
Lipon, ss	5	1	1	2	3	0
Mayo, 2b	3	0	0	3	1	0
Kell, 3b	3	1	0	1	2	0
Wakefield, lf	3	1	2	1	0	0
Evers, cf	4	1	1	2	1	0
Mullin, rf	4	0	0	2	0	1
Campbell, 1b	4	1	2	11	2	1
Swift, c	2	0	1	2	0	0
a-Wertz	1	0	0	0	0	0
Wagner, c	0	0	0	2	0	0
b-Outlaw	1	0	0	0	0	0
Trucks, p	1	0	0	1	2	0
Hutchinson, p	2	0	0	0	3	0
c-Berry	0	0	0	0	0	0
Totals	33	5	7	27	14	2

a-Flied out for Swift in sixth.
b-Flied out for Wagner in ninth.
c-Walked for Hutchinson in ninth.

Score by innings:

New York	201 400 001	8
Detroit	000 400 100	5

Runs batted in—Berra 3, DiMaggio 2, Lindell 2, Rizzuto; Evers, Campbell 3, Lipon. Two base hits—Lindell, Wakefield 2. Home runs—Lindell, Berra; Campbell, Lipon. Sacrifice—Reynolds. Double play—Rizzuto, Stirnweiss and McQuinn. Left on bases—New York 6, Detroit 5. Bases on balls—Reynolds 3, Uage 1; Trucks 2, Hutchinson 1. Strikeouts—By Reynolds 3, Page 2; Hutchinson 3. Hits—Off Reynolds 6 in 5 2-3 innings; Page 1 in 3 1-3; Trucks 5 in 3 (none out in fourth); Hutchinson 6 in 6. Winning pitcher—Reynolds; losing pitcher—Trucks. Umpires—Summers, Grieve and Stevens. Time 2:05. Attendance 22,655.

A'S BOUNCE CHISOX

CHICAGO, June 26.—(AP)—The second place Philadelphia Athletics beat the Chicago White Sox, 4-2, before a Ladies Day crowd of 5,577 persons here today. They remain a game behind pace-setting Cleveland in the American League. It was the A's fifth straight victory.

Philadelphia	AB	R	H	PO	A	E
Joost	5	0	0	7	3	1
McCosky, lf	2	1	1	2	0	0
R. Coleman, cf	2	0	1	1	0	0
Fain, 1b	4	0	0	9	1	1
Majeski, 3b	3	0	0	1	2	0
Valo, rf	3	1	1	1	1	0
Franks, c	4	1	1	4	1	0
Suder, 2b	3	1	1	1	3	0
Brissie, p	2	0	0	1	1	0
Harris, p	1	0	0	0	0	0
Totals	29	4	5	27	12	2

Chicago	AB	R	H	PO	A	E
Kolloway, 2b	4	0	0	3	3	0
Philley, cf	4	0	1	3	0	0
Lupien, 1b	4	0	1	9	3	0
Seerey, lf	4	0	1	4	0	0
Wright, rf	4	0	0	1	0	0
Appling, 3b	3	1	2	2	4	0
Michaels, ss	4	1	2	3	1	0
Weigel, c	3	0	2	1	0	0
a-Hodgin	1	0	0	0	0	0
Pieretti, p	3	0	1	1	2	0
b-Wallaesa	1	0	0	0	0	0
Totals	35	2	10	27	13	0

a-Safe on error for Weigel in 9th.
b-Grounded out for Pieretti in 9th.

Score by innings:

Philadelphia	002 100 100	4
Chicago	000 020 000	2

Runs batted in: R. Coleman 2, Weigel, Pieretti, Brissie. Two base hits: R. Coleman, Valo, Franks. Sacrifices: Brissie, Suder, McCocky. Double plays: Valo, Majeski and Joost; Joost and Fain. Left on bases: Philadelphia 6; Chicago 7. Bases on balls: Off Pieretti 5, Brissie 1. Strikeouts: By Brissie 4, Pieretti 1. Hits: Off Brissie 7 in 7 innings; Harris 3 in 2. Wild pitches: Pieretti 2. Winning pitcher: Brissie. Umpires: Hurley, Berry and Jones. Time: 2:16. Attendance: 4,202.

COTTON STATES LEAGUE

		R	H	E
Pine Bluff	000 300 300	6	9	0
Natchez	000 010 110	3	11	2

Rupp and George; Freeman, Beach (8) and Parks.

		R	H	E
Helena	010 000 021	4	9	1
Greenwood	012 000 000	3	7	4

Pera and Isringhaus; Polonczyk and Landini.

		R	H	E
Hot Springs	100 000 120	4	5	0
El Dorado	300 000 000	3	9	2

Hamilton and Zini; Daugherty and Garner.

The STANDINGS

(By Associated Press)

NATIONAL LEAGUE

Team	Won	Lost	Pct.
Boston	35	26	.574
St. Louis	34	26	.567
Pittsburgh	33	27	.550
New York	31	28	.525
Philadelphia	30	32	.484
Brooklyn	27	30	474
Cincinnati	27	36	.429
Chicago	24	36	.400

Yesterday's Results

Cincinnati 4, New York 0
St. Louis 6, Brooklyn 3
Philadelphia 3, Chicago 2
Pittsburgh 7, Boston 1.

Today's Games

St. Louis at Brooklyn—Brazle (4-3) vs. Roe (3-3).

Pittsburgh at Boston—Lombardi (3-5) vs. Sain (7-5).

Cincinnati at New York (2)—Blackwell (3-5) and Fox 4-3) vs Hartung (4-3) and Kolso (4-3).

Chicago at Philadelphia (2)—Meyer (6-6) and Chambers (1-6) vs. Simmons (4-5) and Roberts (1-1).

AMERICAN LEAGUE

Team	Won	Lost	Pct.
Cleveland	36	22	.624
Philadelphia	38	26	.594
New York	36	25	.590
Boston	29	28	.509
Detroit	29	31	.483
Washington	28	33	.459
St. Louis	23	35	.397
Chicago	18	37	.327

Yesterday's Results

New York 8, Detroit 5.
Philadelphia 4, Chicago 2.
Cleveland 5, Washington 0.
Boston at St. Louis, rain.

Today's Games

New York at Detroit—Byrne (0-1) vs. Trout (7-7).

Washington at Cleveland (2)—Scarborough (5-4) and Heafner (3-5) vs. Zoldak (3-4) and Bearden (6-2).

Philadelphia at Chicago (2)—Scheib (6-2) and Fowler (4-1) vs. Moulder (2-3) and Grove (1-7).

Boston at St. Louis (2)—Dobson (?-4) and Ferriss (3-1) vs. Garver (2-5) and Kennedy (1-0).

SOUTHERN ASSOCIATION

Nashville	44	25	.638
Mobile	41	30	.577
Memphis	37	31	.544
Birmingham	37	33	.529
Atlanta	35	38	.479
Little Rock	28	39	.418
Chattanooga	29	42	.408
New Orleans	28	41	.406

Yesterday's Results

Nashville 7, Little Rock 6
Mobile 6, Birmingham 5
Chattanooga 3, Memphis 2
Atlanta 4, New Orleans 2 (11 innings).

Today's Games

Atlanta at New Orleans (2).
Little Rock at Nashville (2).
Memphis at Chattanooga (2).
Birmingham at Mobile.

TEXAS LEAGUE

Houston	41	28	.594
Fort Worth	41	30	.577
Tulsa	38	29	.567
San Antonio	34	35	.493
Dallas	34	36	.486
Shreveport	31	39	.443
Oklahoma City	30	38	.441
Beaumont	29	43	.403

Yesterday's Results

San Antonio 6, Oklahoma City 4.
Beaumont 2, Dallas 0.
Shreveport 3 Fort Worth 3 (tie: Game called at end of ninth to allow Shreveport to catch train).
Only games scheduled.

Today's Games

Houston at Beaumont (2).
Shreveport at San Antonio (2).
Fort Worth at Dallas (2).
Oklahoma City at Tulsa (2).

COTTON STATES LEAGUE

Greenwood	45	22	.672
Hot Springs	41	28	.594
*Clarksdale	37	27	.578
Natchez	35	33	.515
*Greenville	32	38	.457
El Dorado	29	39	.426
Helena	28	42	.400
Pine Bluff	25	43	.368

*Night game not included.

Yesterday's Results

Hot Springs 4, El Dorado 3
Pine Bluff 6, Natchez 3
Helena 4, Greenwood 3
Clarksdale at Greenville, night

Today's Games

Hot Springs at Natchez.
Pine Bluff at El Dorado.
Helena at Greenville.
Clarksdale at Greenwood.

SOUTHEASTERN LEAGUE

Montgomery	52	22	.703
Jackson	42	32	.568
Pensacola	38	34	.528
Vicksburg	37	36	.507
Anniston	36	37	.492
Gadsden	33	41	.446
Selma	31	43	.419
Meridian	25	49	.338

Yesterday's Results

Selma 6, Meridian 4.
Montgomery 5, Pensacola 0.
Vicksburg 3, Gadsden 2.
Jackson 5, Anniston 3.

Today's Games

Anniston at Vicksburg.
Gadsden at Jackson.
Meridian at Montgomery.
Only games scheduled.

EVANGELINE LEAGUE

Houma	44	23	.657
Hammond	42	26	.617
Thibodaux	36	31	.537
Baton Rouge	34	32	.515
New Iberia	33	34	.493
Alexandria	29	38	.433
Abbeville	27	39	.409
Lafayette	22	44	.333

Yesterday's Results

Alexandria 11, Houma 10
Lafayette 11, Hammond 7
Thibodaux 11, Abbeville 3
Baton Rouge 5-7, New Iberia 0-11.

Today's Games

Lafayette at Hammond.
New Iberia at Baton Rouge
Houma at Alexandria.
Abbeville at Thibodaux.

JUNCTION CITY NEGROES TO TACKLE CINDERELLAS

The hard hitting Junction City Tigers will invade the home grounds of the high flying Cinderella Sports today for a game scheduled to begin at 3:15 o'clock at Casino Park.

The Tigers, boasting one of the best negro semi-pro clubs in this section, have won 14 games this year while losing two, and are looking toward the Sports as victims No. 15. However, the Cinderella's, winning consistently in recent weeks, are wooing victory themselves and confidently expect to send the Tigers back to Junction City in defeat.

Special seats are reserved for white customers.

RED BIRDS

(Continued From Eighth Page)

enable School boy Rowe to notch his third victory.

Box score:

Box score:

Chicago	AB	R	H	PO	A	E
Mauch, 2b	4	0	0	3	2	0
Waitkus, 1b	4	0	1	9	1	0
Jeffcoat, cf	4	0	1	1	0	1
Pafko, 3b	4	0	2	0	2	0
Nicholson, rf	4	1	1	4	0	1
Lowrey, lf	4	1	2	5	0	0
A. Walker, c	3	0	1	1	2	0
a-Schenz	0	0	0	0	0	0
Smalley, ss	1	0	0	1	2	0
Culler, ss	2	0	0	0	2	0
bCavarretta	1	0	0	0	0	0
Kush, p	1	0	0	0	0	0
Rush, p	2	0	0	1	0	0
a-Scheffing, c	0	0	0	1	0	0
Totals	34	2	8	x26	11	2

a-Ran for Al Walker in 7th.
b-Flied out for Culler in 7th.
c-Walked for Rush in 7th.
x-Two out when winning run scored.

Philadelphia	AB	R	H	PO	A	E
Ashburn cf	5	1	2	8	0	0
H. Walner, lf	5	0	0	2	0	0
Sisler, 1b	3	0	1	10	0	0
Haas, 3b	5	0	1	1	3	0
Ennis, rf	4	1	3	1	0	0
Miller, ss	3	0	1	0	3	0
Hamner, 2b	3	0	2	3	2	0
d-Rowell	1	0	0	0	0	0
Verban, 2b	0	0	0	0	0	0
Seminick, c	3	0	0	2	0	0
Rowe, p	2	1	0	0	1	0
e-Padgett	1	0	0	0	0	0
Totals	35	3	10	27	9	0

d-Flied out for Hamner in 8th.
e-Grounded out for Rowe in 9th.

Score by innings:

Chicago	010 000 100	2
Philadelphia	001 001 001	3

Runs batted in—Lowrey, Cavarretta, Hamner, Haas. Two base hits—Sisler, Hamner. Three base hit—Nicholson. Stolen base—Ashburn. Double plays—Haas and Sisler; Pafko, Mauch, A. Walker and Waitkus. Left on bases—Chicago 8, Philadelphia, 11. Base on balls—Off Rush, 3; Kush 2; Rowe 3, 3. Strikeouts—Rush 1; Kush 1; Rowe 1. Hits—Off Rush, 8 in 6 innings; Kush, 2 in 2 2-3. Losing pitcher—Kush. Umpires—Robb, Stewart and Henline. Time 2:16. Attendance 5,513.

REDS SHUTOUT GIANTS

NEW YORK, June 26.—(AP)—Southpaw Johnny Vandermeer fashioned his first shutout of the season today when he pitched the Cincinnati Reds to a 4-0 victory over the New York Giants. The Reds scored all their runs in the first frame, taking advantage of Monte Kennedy's wildness and an error by Outfielder Whitey Lockman.

Box score:

Cincinnati	AB	R	H	PO	A	E
Wyrosten, cf	4	0	1	2	0	0
Zientara, 2b	2	1	0	2	6	0
Hatton, 3b	4	1	1	1	4	1
Sauer, lf	3	1	1	2	0	0
Litwhiler, rf	4	1	3	1	0	0
Schultz, 1b	0	0	0	0	0	0
Kluszewski, 1b	2	0	0	13	2	0
Stallcup, ss	4	0	0	0	2	0
Williams, c	4	0	0	3	0	0
Vandermeer, p	4	0	0	3	0	0
Totals	31	4	6	27	14	1

New York	AB	R	H	PO	A	E
Kerr, ss	4	0	2	3	3	0
Lockman, lf	4	0	1	2	1	1
Thomson, cf	4	0	1	3	0	0
Mize, 1b	4	0	0	7	1	0
Cooper, c	4	0	0	6	0	0
Marshall, rf	4	0	0	0	0	0
Gordon, 3b	4	0	2	2	1	0
Rigney, 2b	3	0	1	2	2	0
Kennedy, p	0	0	0	0	1	0
Jones, p	1	0	0	0	1	0
a-Layton	0	0	0	0	0	0
Hansen, p	0	0	0	2	0	0
b-Lohrke	1	0	0	0	0	0
Jansen, p	0	0	0	0	1	0
Totals	33	0	7	27	11	1

a-Walked for Jones in 5th.
b-Struck out for Hansen in 7th.

Score by innings:

Cincinnati	400 000 000	4
New York	000 000 000	0

Runs batted in: Sauer; Litwhiler. Sacrifice: Zientara. Double plays: Hatton and Kluszewski; Hatton, Zientara and Kluszewski. Left on bases: Cincinnati 6; New York 8. Bases on balls: Kennedy 2, Jones 2, Vandermeer 2, Jansen 1. Strikeouts: Jones 2, Vandermeer 3, Hansen 1, Jansen 2. Hits: Off Kennedy 2 in 1-3 innings; Jones 3 in 4 2-3; Hansen 0 in 2; Jansen 1 in 2 Wild pitch: Jones. Losing pitcher: Kennedy. Umpires: Conland, Reardon, and Goetz. Time 2:03. Attendance 13,750 paid.

PIRATES SINK BRAVES

BOSTON, June 26.—(AP)—Tiny Bonham kept seven hits well scattered and Frankie Gustine connected safely four times for eight bases as the Pittsburgh Pirates trounced the top-place Boston Braves, 7-1 tonight before a 31,490 crowd. The setback reduced the Tribesmen's lead to a half-game over the St. Louis Cardinals.

Box score:

Pittsburgh	AB	R	H	PO	A	E
Rojek, ss	6	1	1	1	3	0
Hopp, cf	4	1	1	4	0	0
Gustine, 3b	5	1	4	1	3	0
Kiner, lf	4	1	1	7	0	0
Walker, rf	5	1	0	1	0	0
Stevens, 1b	4	1	1	7	2	0
Murtaugh, 2b	3	1	2	1	1	0
Fitzgerald, c	4	0	3	3	0	0
Bonham, p	5	0	0	2	1	0
Totals	40	7	13	27	10	0

Boston	AB	R	H	PO	A	E
Stanky, 2b	4	0	1	1	2	0
Holmes, rf	4	0	1	5	0	0
Torgeson, 1b	4	1	3	9	0	0
Elliott, 3b	4	0	0	2	3	1
Heath, lf	4	0	1	4	1	0
Russell, cf	3	0	0	1	0	0
Salkeld, c	3	0	0	3	1	0
Dark, ss	3	0	1	2	3	1
Voiselle, p	0	0	0	0	2	0
Shoun, p	2	0	0	0	0	0
a-F. McCormick	1	0	0	0	0	0
Potter, p	0	0	0	0	0	0
Totals	32	1	7	27	12	2

a-Grounded into double play for Shoun in 8th.

Score by innings:

Pittsburgh	311 000 101	7
Boston	000 000 001	1

Runs batted in—Kiner, Stevens, Gustine, Fitzgerald 2, Bonham, Heath. Two base hits: Gustine 2, Torgeson 2, Heath. Three base hits: Gustine. Stolen base: Rojek. Double plays—Stevens to Rojek to Bonham, Gustine to Murtaugh to Stevens. Left on bases: Pittsburgh 12, Boston 5. Bases on balls: Bonham 1, Voiselle 2, Shoun 3, Pitter 1. Strikeouts: Bonham 3, Shoun 2. Hits: Off Voiselle 5 in 2 innings, Shoun 7 in 6 innings, Pitter 1 in 1 inning. Passed ball: Salkeld. Losing pitcher: Voiselle. Umpires: Pinelli, Jorda and Gore. Time: 2:19. Attendance: 31,490.

AMERICAN ASSOCIATION

Columbus 8, Minneapolis 0.
Kansas City 7, Toledo 2.
Louisville 9, Milwaukee 4.
St. Paul at Indianapolis, rain.

25 YEAR MARK

PHILADELPHIA—Ed Collins played 25 years in the American league with Philadelphia and Chicago.

THIRD MARATHON FIELD DAY BILLED HERE FOR JULY 5

Recreation Department Schedules Annual Play Day For Youth

The third annual marathon race and field day, sponsored by the Monroe Recreation department, will be held here Monday, July 5, it was announced yesterday by Jack Hesketh, recreation director.

The marathon will cover the usual two-mile distance, starting from the Monroe Recreation Center on Catalpa street, running north to DeSiard street, west to Third street, north to Hilton street, and west to Neville Stadium.

"Baby" Reams won the marathon inaugural in 1946, and Henry Fergus was the winner last year.

A trophy awaits the winner of this year's marathon, and prizes will be shared amnog the first ten boys finishing in the race. All awards are being donated by local merchants.

The two-mile run is scheduled to start at 9 o'clock the morning of July 5, and all boys planning to compete in the event are invited to place their entries with Director Hesketh as soon as possible. Showers will be made available to the runners immediately after the long run.

The field events, slated for Neville Stadium, will be gin at 10 a. m., immediately following the marathon. Director Hesketh said various races would be conducted for all age brackets, and will be open to all young people of this area, particularly those attending the playgrounds of Monroe and West Monroe.

Some of the races will include newspaper race, egg and spoon, potato, sack and three-legged; and such field events as broad jump, hop skip and jump, and relays along with the usual dashes.

Bill Ruple, head coach at Neville High School, will be chief official for the day.

LITTLE EIGHT

STANDINGS

Team	Won	Lost	Pct.
Point	9	1	.900
Nip and Tuck	6	4	.600
West Monroe Reds	6	4	.600
West Monroe Vols	6	4	.600
Eros	4	6	.400
Downsville	4	6	.400
Calhoun	4	6	.400
Swartz	1	9	.100

Today's Games

Calhoun at Swartz
Downsville at Nip and Tuck
Eros at West Monroe Vols
West Monroe Reds at Point

SOUTHEASTERN

		R	H	E
Anniston	201 000 000	3	6	2
Jackson	000 001 13x	5	8	4

Pippin, Rich (8) and Sierotko; Mekulos and Linden.

		R	H	E
Meridian	100 300 000	4	[illegible]	1
Selma	002 310 00x	6	13	1

Davis and McNair; Scherzer and Cash.

		R	H	E
Gadsden	000 001 010	2	6	1
Vicksburg	000 001 002	3	8	2

Brunke, Stocks (9) and Ford; Midkiff and Isert.

		R	H	E
Pensacola	000 000 000	0	4	1
Montgomery	010 010 30x	5	11	0

Nee, Taylor (7), Smith (8) and McWhorter; Colling and Sosh.

MIDDIES WIN

ANNAPOLIS—Army and navy played their first football game in 1880 at West Point and the Middies of Annapolis won 24-0.

In Memoriam

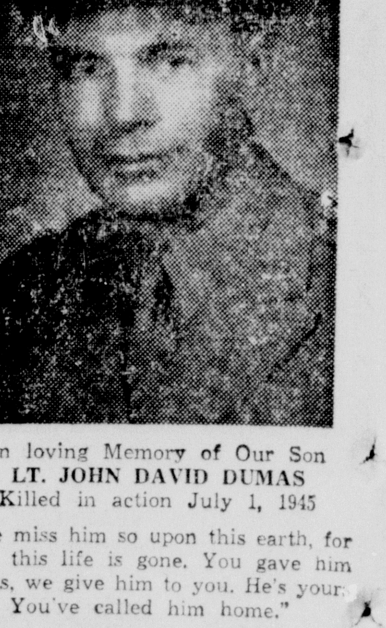

In loving Memory of Our Son
LT. JOHN DAVID DUMAS
Killed in action July 1, 1945

"We miss him so upon this earth, for him this life is gone. You gave him to us, we give him to you. He's yours and You've called him home."

Mother and Dad,
Mr. and Mrs. J. V. Dumas.

ANNOUNCEMENTS
TWO-WAY RADIO SERVICE
Economy Cab Co.
CAREFUL COURTEOUS DRIVERS
Phones 6406 4988

Prescriptions—Soda Fountain
PARKVIEW PHARMACY, INC.
813 Park Ave. Phone 8100
OPEN SUNDAYS FREE DELIVERY

ANNOUNCEMENTS

SEWING MACHINES
Sales—Service—Parts
Expert Repairs Guaranteed
W. W. BREWER
Phone 6710. 315 Stewart St., W. M.

Live Stock Raisers
We remove dead stock FREE OF CHARGE In radius of 40 miles We buy used fat meat trimmings, and bones.
WEST MONROE RENDERING PLANT
PHONE 7506 OR 7973-W COLLECT

DON'T MISS
That "No Hit Game." Don't miss the primary returns. Don't miss the most eventful news of all time. We'll "tune up" your radio so you'll be in "tune" with everything.
GRIFFITH ELECTRIC CO.
308 N. 3rd St. Phone 3738-4141

It's Personalized Service You Get At
KUGLER'S SERVICE STATION
800 South Grand Phone 754

E R Kiper Gas Corp.
Butane Sales and Service
Phone 4858 703 N. 5th St

HAVE YOUR DOCTOR
Phone Your Prescription To Sampognaro's
Free Delivery Open Sundays.
401 Catalpa St Phone 1671

2—Cards of Thanks

CARD OF THANKS
We wish to extend our heartfelt thanks and appreciation for the acts of kindness, messages of sympathy and beautiful floral offerings received during our recent bereavement in the loss of our beloved husband, father and grandfather. We especially thank the Rev. and Mrs. Roger Johnson, Mr. B. B. Fields and the Hixson Brothers Funeral Home for their services.
MRS. CATHERINE M. DELAND.
MR. & MRS. C. W. DELAND & SON.
MR. & MRS. A. R. DELAND & SON.
MR. & MRS. J. L. TERRELL & CHILDREN.

4-Lane Highway To Profit . . . With
The New HUSSMAN
Self-Service Display Refrigerator
Easy Accessibility . . . Tremendous Capacity
Excellent Refrigeration . . . Mass Display
Come by, and see for yourself why actual users all over the country are so enthusiastic about this modern idea in refrigeration.
Couch Refrigeration Company
105 Bridge St., W. M. Phone 4577

FOR SALE
One Curtis Air Compressor equivalent to 6 ft. machine. Like new.
One 1 H. P. Motor for Compressor.
One Chicago Fender and Body Air Hammer, with Dollies, Arms and Hose.
One Grinding Machine. Will handle 7 or 9 inch Disc.
One Set Oxygen and Acetylene Gauges.
One Double Gauge Air Regulator for Paint Gun.
One New Front Seat for 1946 Pontiac. (Will fit some other cars).
Track and Rollers for 12 ft. door.
One Double Stitch Singer Sewing Machine. Like new.
One Maimin Cutting Machine. Will cut 12 layers cloth at one operation. Six 4" extra blades.
PHONE 620 . . . NIGHTS CALL 2824-J

A TRIPLE HOLIDAY
JULY 3rd
July 4th and July 5th
FOR SAFETY'S SAKE SERVICE NOW!
Accidents do happen to motorists who neglect to keep their cars in condition. Don't wait for breakdowns that can cause serious damage to your car . . . and to you.
Take advantage of our liberal service terms.
Enjoy top car performance in confidence.
"IT'S RIGHT THE FIRST TIME SERVICE" AT
MILNER-FULLER
YOUR DODGE-PLYMOUTH DEALER
DODGE JOB-RATED TRUCKS
212 Walnut St. Phone 1000

HOW TO SPOIL A VACATION . . . IN SIX EASY LESSONS!
LESSON NO. 1: Forget to have your cooling system checked.
LESSON NO. 2: Fail to have your oil and grease checked.
LESSON NO. 3: Don't have your headlights checked.
LESSON NO. 4: Ignore the condition of your brakes.
LESSON NO. 5: Don't even think of having a Motor Tune-Up.
LESSON NO. 6: Two hours before you take off, get excited, take the entire motor apart and put it together again, all by yourself!
Need We Say More—
IT COSTS NO MORE FOR THE BEST AT
CENTRAL AUTO SALES
YOUR FRIENDLY STUDEBAKER DEALER
310 North 3rd St. Phone 701

A Check-Up Is Cheaper Than A Smash-Up!
The time to have your brakes and other safety features looked over is before they go haywire . . .
NOT AFTER . . .
So even if you're SURE, come in and have our experts confirm it. Above all, don't put off a brake check-up because you expect to get a new car soon. You've got to be alive to enjoy it!
We will check the fluid level in the master cylinder, refill if necessary, make all adjustments and replacements needed to give you perfect brake performance. COME IN TODAY AND HELP YOURSELF TO A LARGE SLICE OF CONFIDENCE!
Twin City Motor Co., Inc.
YOUR OLDSMOBILE-CADILLAC DEALER
200 Washington St. Phone 2588

ANNOUNCEMENTS

7—Personals

GET ACQUAINTED CLUB—Thru social correspondence thousands yearly meet their "ideal." Write today for list of eligibles. Many La. members. Simpson, Box 1251, Denver, Colo.

DRIVING TO CANTON, O., July 2. Passenger wanted. References exchanged. Phone 7238-J or 92. 6-29-P

Modern Diaper Service
Let Us Wash YOUR Diapers
Or We Will Furnish You Diapers
Twin City Linen Supply & Diaper Service
516 Harrison St. Phone 4624

NEXT WASHDAY
Use a Bendix or Maytag at
WEST MONROE WASHATERIA
903 Natchitoches St., W. M. Phone 9660

Shock Absorber Service
Luther's Wheel Align. Ser. 106 Olive

EXPERT TAILORING—BUTTON HOLES
ALTERATIONS—EVENING DRESSES
Phone 5646-J 210 Louisville Ave

CONSULT MADAME J
She can tell you everything you want to know Past, present and future Be satisfied Anne's Cafe, Hwy 80, W M.

HOME FOR AGED
904 Jackson St Phone 7360

IF YOU DRINK, that's your business. If you want to quit, that's our business. Write us Alcoholics Anonymous. P. O Box 309 Monroe, La.

KIRBY
SALES AND SERVICE
ON ALL VACUUM CLEANERS
309 Louisville Ave. Phone 6513

ANY GIRL in need of maternity hospital care write Volunteers of America, Vincent Building, New Orleans, Louisiana

GOOD CARE given your child anytime Hourly or weekly rates. Eunice Crawford Phone 3376-J.

IRENE SIMMS REID
Notary Public
NEWS-STAR—WORLD OFFICE

10—Strayed, Lost, Found

LOST—Billfold, near furniture factory. Finder keep $20 reward, return to James Cash, 1315 North Third, West Monroe. Phone 2531-W. 6-30-A

LOST—Pointer birddog, white with lemon spots. About one year old. Wearing collar without name plate. Finder notify Rufus Yerger, Tallulah, La. 6-27-A

LOST—Man's wallet in Paramount Theater. Reward. Call 4477 or 3767. 6-29-A

AUTOMOTIVE

11—Automobile Agencies

KAIZER-FRAZER
GOURLEY-ELKINS MOTORS, INC.
Johnnie Trout, Service Mgr.
2210 Louisville Ph. 7222 Night 6737-J

WILKINSON MOTOR CO.
YOUR HUDSON DEALER
Car Repairs—Body and Paint
Tailormade Seat Covers—Wheel Alignment
309 Washington St Phone 2244

WEST PONTIAC
YOUR PONTIAC DEALER
REPAIRS—SALES—SERVICE
1203 LOUISVILLE AVE PHONE 5511

TWIN CITY MOTOR CO.
YOUR OLDSMOBILE-CADILLAC DEALER
200 WASHINGTON ST PHONE 2588

BOYCE-NASH MOTORS
200 Hall St. Phone 7500

SQUARE DEAL MOTOR & BROKERAGE CO.
See Us Before You Buy Or Sell
413 Washington St Phone 8267

DELTA MOTORS
YOUR PACKARD DEALER
General Repairs—Paint & Body Work
209 Louisville Ave. Phone 5373

FOR SERVICE ON YOUR CAR
THAT YOU WILL LIKE
CALL 2377
Kellogg-Jackson Motors, Inc.
Your Lincoln Mercury Dealer
1700 SOUTH GRAND

LENNON MOTOR CO.
YOUR BUICK DEALER
3rd At Washington St. Phone 6410

CENTRAL AUTO SALES
Your Friendly Studebaker Dealer
General Repair—Body & Paint Shop
310 N 3rd Phone 701

OLCOTT-STONE MOTORS
Your Chrysler-Plymouth Dealer
211 N 2nd Phone 307

McCAIN-RICHARDS, INC.
YOUR FORD DEALER
1201 Louisville Ave Phone 4700

AUTOMOTIVE

11—Automobile Agencies

MILNER-FULLER
Your Dodge-Plymouth Dealer
Dodge Job-Rated Trucks
Specialized Service Mechanical body and paint, lubrication Simonizing, electrical system, wrecker General repairs
212 Walnut St Phone 1000

IRENE SIMMS REID
Notary Public
NEWS-STAR—WORLD OFFICE

12—Automobiles For Sale

Clean '41 Chevrolet Tudor
Priced To Sell
MONTGOMERY MOTORS
206 North 3rd St. Phone 2541

1947 Chrysler "New Yorker" convertible. 8000 miles, 9 months old, radio, heater, fog lights, seat covers. Excellent buy Phone 7977 - 4711 or write P. O. Box 1135.

2 Good 1941 Fords. $875 each
GLASCO'S USED CARS
Pine & Walnut Phone 2947

TOP VALUES AT LAST WINTER PRICES
1946 Plymouth 4-door Special De Luxe. Maroon. Extra clean. $1,795.
1940 Model Chrysler New Yorker 4-door. Maroon. Privately owned. Clean car.
1942 Pontiac Streamliner 4-door. Extra clean. New white sidewall tires. $1,395.
1936 Ford 2-door. Black. $450.
1941 Ford 2-door. Blue $895.
2 Model A Fords.
1941 International Pick-up Truck. In good shape. $695.
1941 Pontiac 4-door. Blue.
SQUARE DEAL MOTOR & BROKERAGE CO.
413 Washington St. Phone 8267

EASY ON THE EYES!
And as Good As They Look!
1948 Chevrolet Areo. New. $2,550.
1946 Buick Super Sedanette. $2,375.
1947 Ford Convertible. All extras. $2,175.
1946 Chevrolet Areo. Maroon. $1,975.
1946 Chevrolet 4-door. $1,695.
1946 Chevrolet 2-door Fleetmaster. $1,645.
1940 Chevrolet 2-door Special De Luxe. Radio and heater. Extra clean. $1,075.
1940 Chevrolet 2-door Special De Luxe. Radio and heater. $995.
1940 Chevrolet 4-door Special De Luxe. Radio and heater. $945.
1941 Ford 2-door. Super De Luxe. $1,145.
1941 Chevrolet 4-door. Fleetline. $1,125.
1939 Chevrolet 2-door. Extra clean. Radio and Heater. $975.
1939 Chevrolet 2-door. Radio and Heater. $645.
MILLER'S USED CARS
511 Cypress St., West Monroe, Ph. 1401

AUTOMOTIVE

12—Automobiles For Sale

FOR SALE—'42 Torpedo Pontiac. Good condition. Phone 82. 6-27-A

Keep your eye on the spot in the shade—Best Used Cars!
DUDLEY MOTOR CO. 319 WALNUT ST.

Chevrolet 2-door sedan, 1939 model. Original finish, radio. Very good condition. $675. Cash. Phone 8507-R. 6-28-P

Privately owned 1938 Plymouth. New paint job. Good motor. Phone 5402-R. 6-28-P

M & S MOTOR SALES
Nice 1946 Ford Convertible.
1941 Chevrolet Club Coupe.
Fully Equipped. Just like new.
414 Washington St. Phone 194

Watermelon Trucks Aplenty!
Brand new 1948 Chevrolet one-ton, stake body.
Nearly new 1947 Dodge 1½-ton, stake body. $500 discount.
1942 Dodge one-ton. A nice truck.
(2) 1946 Fords, ½-ton.
1946 Chevrolet, ½-ton.
1942 Ford, ½-ton.
THESE TRUCKS ARE READY TO GO ANYWWHERE ANY TIME!
Several Nice Cars To Choose From
Southern Motors
103 Breard Phone 8733

FIRE CRACKER VALUES
'39 Plymouth. A bargain at $350
'41 Pontiac Tudor Coach $995
'40 DeSota 4-door $895
1 Owner Car
'41 Chevrolet 4-door. Extra clean.
'41 Pontiac Club Coupe. Good shape.
Top Price If You Want To Sell
PICKENS USED CARS
314 Walnut St. Phone 5436

13—Trucks & Trailers

1946 FORD 1½ ton truck with Nabors trailer. New motor. Never used. Chains. Binder and pevie. 608 Grammont St. Phone 3525-J. 6-29-A

1948 Dodge 1 ton truck. 2,982 actual miles. New truck guarantee. Phone 713. 6-28-P

1942 Chevrolet Pickup Truck.
1946 Chevrolet Pickup Truck.
Days Phone 5471. After 6 p. m. 1681.

FOR SALE Travel-lite House Trailer. 45 model Apply Westfalls Auto & Trailer Service. Hwy 80, West Monroe.

Large House Trailer $1,100
Can be seen at Frank's Grocery just beyond Jr. College. E. W. Cruse. Phone 5400.

AUTOMOTIVE

13—Trucks & Trailers

LEE MOTOR SALES
2206 Louisville Ave. Phone 578

Plenty Pick-Ups To Choose From At
SOUTHERN MOTORS
103 Breard Phone 8733

TRAILERS
TRAILER AXLES
TRAILER HUBS
BEARINGS
WHEELS
SHACKLE BOLTS
U-BOLTS
HUB CAPS
GREASE SEALS
BRAKE SYSTEMS
WINCHES
WINCH PARTS
POWER TAKE OFFS
UNIVERSAL JOINTS
SAFETY LIGHTS
AIR HORNS
AND MANY OTHER ITEMS FOR TRUCKS AND TRAILERS AT
Frost TRAILER COMPANY
1214 CYPRESS ST. PHONE 4526
WEST MONROE, LOUISIANA

TRAILERS
BUILT TO ORDER
OVERHAULED-REBUILT
AUTOS REPAIRED AND REPAINTED
WESTFALLS Auto & Trailer Ser
West Monroe Tourist Courts Hwy 80
5-15-A

14—Accessories, Tires, Parts

Hawkinson Recapping—General Tires
CENTRAL SERVICE No. 1
Jackson & Grammont Phone 481

Standard Auto Parts Co.
YOUR LOCAL N A P A JOBBER
INSTANT MOTORCYCLE DELIVERY
504 North 3RD ST Phone 2033-7210

MONROE TOP & BODY CO.
Tailored Seat Covers, Convertible Tops
Body, Fender Repairs, Painting
105 Wood St., "Opp Courthouse." Ph. 620

USED TIRES!!
600 x 16 ....$1.00 to $10.50
650 x 16 ....$1.00 to $10.00
825 x 20 ....$4.00 to $40.00
MONTGOMERY WARD
PHONE 6000

12—Automobiles For Sale

STOP! LOOK! LISTEN!
Grantham Motor Co.
1811 DESIARD ST.
Has a Complete Stock Of
CHEVROLETS FROM 1940 TO 1946
At Reasonable Prices. Here's a Few:
1940 Chevrolet Tudor. Green, '41 motor ......$ 795.00
1940 Chevrolet Tudor Blue. New Seat Covers and Paint ......$ 795.00
2-1941 Chevrolet Tudors. Extra clean $1,195.00
1942 Chevrolet 4-door Sedan $1,095.00
1941 Chevrolet 4-door Sedan $1,095.00
1946 Chevrolet 4-door Sedan $1,650.00
WE PAY CASH FOR GOOD, CLEAN USED CARS
GRANTHAM MOTOR CO.
1811 DeSiard St.

Do You Need a New Car???
PLENTY OF ALL MAKES & MODELS FOR IMMEDIATE DELIVERY
1949 Mercury 4-door. All extras—including overdrive.
1949 Ford 4-door. All extras.
1948 Cadalliac (62) Sedan Coupe. All extras.
(2) 1948 Pontiac Sedan Coupes. All extras.
1948 Plymouth 2-door.
1948 Chevrolet Fleetline 4-door.
1948 Chevrolet De Luxe 1/2-ton Pickup. Radio and heater. Red.
1948 Chrysler Windsor Highlander Club Coupe. All extras.
1949 Ford Tudor. All extras.
1948 Buick Super 4-door. All extras.
1948 Chrysler Windsor 4-door. All extras.
1948 Chevrolet Aero. All extras.
1948 Pontiac Sedan Coupe. All extras.
1948 Chevrolet 1/2-ton Pick-up. Green.
1948 Chevrolet 2-door. All extras.
1948 Pontiac 4-door. All extras.
A FEW OF OUR CLEAN USED CARS
1947 Chevrolet Aero Fleetline. All extras.
1947 Chevrolet 2-door. All extras.
1941 Pontiac 2-door.
1941 Chevrolet Club Coupe. All extras.
1946 Chevrolet Business Coupe. Extra nice.
1941 Buick Convertible Coupe. All extras.
1941 Ford Tudor. All extras.
1946 Lincoln Club Coupe. All extras.
2 YEARS TO PAY
Nichols Motor Co., Inc.
Corner of North 4th and Washington St. Phone 610

ANNOUNCEMENTS

DANGER! DANGER!
NEW APPLIANCES OFTEN NECESSITATE NEW WIRING.
Our skilled electricians are available to install promptly the heavy duty wiring your new stove, washing machine or refrigerator may require.
Stubbs Electric Co.
Electrical Contractors
"U PHONE US WE WIRE U"
206 North 2nd St. Phone 3488

12—Automobiles For Sale

Sam Sez
Shop Around With All The Rest
Then Visit My Lot For The Best
Tax Included In These Prices
1946 Chevrolet Coupe. Heater. $1,625.
1946 Chevrolet 2-door. Radio, heater. $1,850.
1941 Chevrolet 2-door. Radio. $1,195.
1946 Chevrolet Pickup. Heater. $1,375.
1940 Chevrolet 2-door. Radio, heater. $1,095.
1941 Chevrolet Club Coupe. Radio, heater. $1,195.
1946 Ford Tudor. Heater. $1,665.
1941 Ford Tudor. Heater. $1,125.
1941 Plymouth 2-door. Radio, heater. $1,125.
1942 Plymouth 4-door. Heater. $1,195.
1947 Plymouth 4-door. Heater. $1,950.
1940 Buick Club Coupe. Radio, heater. $1,095.
1940 Ford Tudor. Radio, heater. $950.
All Cars Extra Clean
SEE SAM AND SAVE
BOURLAND MOTOR CO.
1211 Cypress, West Monroe Phone 2537

AUTOMOTIVE

15—Used Car Dealers

DUFFEY MOTORS
100 Louisville Phone 4550

CARROLL MOTOR SALES
Louisville & N. 2nd. Phone 8180

See us last. Get more for your car.
BODDIE MOTOR CO.
N. 2nd & Olive Sts Phone 4520
Back of Motors Securities

We Pay Cash For New and Used Cars
Sell Up to 24 Months to Pay
H. R. Russ Motor Co., Inc.
403 Washington St. Phone 658

NICHOLS MOTOR CO.
North 4th & Washington Phone 610

L. & H. WRECKING CO.
Cash for burned, wrecked cars, trucks.
2005 DeSiard St. Phone 3919

SCOGIN MOTOR CO.
204 Washington Phone 48

See Jimmie McCullin For Good Used Cars
McCULLIN MOTOR CO.
Used Cars Bought and Sold
6 Miles Out Hwy 80 West Monroe

16—Motorcycles & Bicycles

1948 Indian Motorcycle. All accessories. Radio, cigarette lighter. Already financed. Call 3491 after 5 p. m. 6-28-P

Bicycles—Lawnmowers
Fans-Clocks-Irons
Yard and Garden Tools—Plows
WELCH CYCLE SHOP
2308 Lee Ave. Small Hdw. Ph. 5293

1948 Indian Chief Motorcycles
Assorted Colors, Immediate Delivery
Monroe Cyclery, Inc.
111 Hall St. Phone 2224

17—Repairing, Serv. Stations

Worley's Wrecking Co.
Auto and Truck Parts—5c to $50
DeSiard & Louisville Phone 3048

ALBRIGHT & JORDON SER STA.
General Repair—Cities Service Products
101 Bridge St., W M Phone 2520

Wheel Alignment-Balancing Our Specialty
General Auto Repairs A S Owens, Owner
OWEN'S GARAGE
306 North 3rd St. Phone 4224

Bradshaw's Wrecker Service
24 hour Wrecker Service
713 Jackson
Days Phone 181, Nights Phone 8261-J

Ratcliff's Auto Service
1411 DeSiard St. Phone 748

Open All Night
BERNELLE'S GARAGE
PHONE 3387

AUTOMOTIVE

18—Wanted—Automotive

WE PAY cash for any model car or truck. Dixie Overland Wrecking Shop, 2122 Cypress, W M. Phone 4981.

CASH for Late Model Wrecked and Burned Cars. Ritter's Auto Parts
1919 DeSiard Phone 2330

Wanted to Buy—½ ton pickup truck. Phone 5285-R. 6-29-A

MAHONEY'S AUTO PARTS
Cash for Used Cars—Wrecks—Burns
2007 DeSiard St. Phone 1123

BUSINESS DIRECTORY

19—Business Services Offered

Bookkeeping—Tax Service
J. A. Nowell. Ph. 4993, 117 Pargoud Dr

CUT HAY ON SHARES
New slicer, hay baler and equipment. Write Otis C. Hurst, Route 1, Jonesboro, La. 6-28-P

COUCH REFRIGERATION
105 Bridge St., W M. Phone 4577

Twin City Refrigeration
702 South Grand Phone 8095

Bonded Termite Control
Free Inspections and Estimates
Orkin Exterminating Co. Inc.
Call 5252 407 Walnut St.

Let Us Refinish Your Car In
GENUINE DUPONT DUCO
THE DUCO SHOP
"The Oldest Authorized Duco Refinishing Station in Monroe"
1111 DeSiard St. Phone 2606

Ware Refrigeration Service
403 South 1st St. Phone 4999

VENETIAN BLINDS
Twin City Venetian Blind Factory
Venetian Blinds — Canvas Awnings
We Guarantee All Materials
We Recondition Blinds
Immediate Delivery — Free Estimates
Phone 8760-W 1516 Cypress, W. M.

WINN TRIM CO.
Tailored Seat Covers. Convertible Tops
804 Natchitoches Phone 3045

Southern Furniture Co.
General Upholstering - Made To Order
101 North 4th St., W. M. Phone 4013

Tom's Radiator Hospital
Cores & Radiators For All
Cars, Trucks & Heavy Equipment
Radiators Cleaned & Repaired
We Pick-Up And Deliver
306 North 3rd St. Ph. 2576

Radiators—Brakes—Wheel Alignment
Electric-Speedometers-Generators-Starters
LETTS & JONES
3rd & Pine Phone 118

KEYS FITTED Locks sold and installed tennis rackets restrung Jackson-Thomas Lock Shop 126 Jackson St Phone 121

SAFES OPENED AND REPAIRED
Combinations—Tear Gas
C C LINDLEY PHONE 121 107-J

EMPLOYMENT

34—Help Wanted, Male

BUSINESS DIRECTORY

19—Business Services Offered

WHITE RADIO SERVICE
Free Estimate. All Work Guaranteed
Free Pick-Up and Delivery
1905 S. Grand Phone 4292

Federal Insulation Co.
AWNINGS
2303 DeSiard Phone 1818

Welding and Machine Shop Service
M. & M. Weld.-Mach. Wks.
1200 Louisville Ave. Phone 3192

TERMINIX CO.
FREE INSPECTIONS
604 North 4th St. Phone 1341

Luther's Wheel Align. Ser.
PIONEER'S IN OUR LINE
106 Olive St. Phone 2908

A. F. FLOURNOY, PATENT ATTORNEY Mechanical Engineer. Home Office Shreveport. In Monroe, La. Call 4001. 7-31-P

Rugs Cleaned And Moth Proofed
MASTER RUG CLEANERS
202 Louisville Phone 6548

Mitchell's Welding Shop
Steel Truck Bed—Grill Protectors
108 North Riverfront, W. M. Phone 1903

BUSINESS GOES
WHERE NEON GLOWS
NEON SIGN SERVICE
507 North 6th St. Phone 6189

SNAPP'S UPHOLSTERY
TUFTING—REFINISHING—REPAIRING
"UP TO A STANDARD—NOT DOWN TO A PRICE"
411 North 3rd St. Phone 5098

VENETIAN BLINDS
FLEXALUM ALUMINUM
Complete Renovation On Old Blinds
3-Day Delivery—Free Estimates
Smith Venetian Blind Co.
Sterlington Rd. Phone 6515

Monroe Upholstery Co.
Upholstering, Repairing and Refinishing
New Colorful Materials Arriving Daily
Easy Terms
202 Louisville Phone 3928

A-1 UPHOLSTERERS
1st Class Auto And Furniture Upholstering
203 Plum St. Phone 6583

WESTINGHOUSE
AIR CONDITIONING
NEON & SHEET METAL PRODUCTS
LENNOX HEATING
Pogue Manufacturing Co.
Phone 605 Monroe, La.

Crankshaft Grinding
Complete Automotive Machine Shop Service
Bob Talton, Mgr.
ENGINE SERVICE CO.
706 South Grand Phone 6304

ATTENTION!
AUTOMOTIVE REPAIR TRADE
Engine Re-Building
Specialized Piston Ring Service
RE-BUILT ENGINES IN STOCK
LOUISIANA TIRE & SUPPLY CO.
114 Washington St. Phone 75-275

19A—Beauty Shops

Something New in Hair Styling
FLORENE'S BEAUTY SHOP
315 North 2nd St. Phone 2566-R

MARIE WAMSLEY
Individual Hair Styling
201 Bernhardt Bldg. Phone 1408

ARTISTIC HAIRCUTTING
Stage—Screen Make-Up
UNWANTED Hair Removed Forever
Ceil et Albert, House of Beauty
Louisville Ave. at 6th St. Phone 3545

19B—Corsetiers

A SPENCER improves health and posture. Individually designed. Mrs. Ethel Newport. P. O. Box 996. Phone 6527-M.

21—Cleaning & Dyeing

RUSSELL DRY CLEANING & LAUNDRY
Take Your Dry Cleaning With Your Laundry. Make One Call Do It All.
North 3rd at Olive Phone 217

Same Day Service Cash and Carry
UNIQUE CLEANERS
401 Cypress, W. M. Phone 208

For Quality Dry Cleaning and Laundry
SUNSHINE CLEANERS
511 DeSiard St. Phone 999

REMOVE PERSPIRATION EARLY!
TOWER CLEANERS, INC.
105 Sterlington Rd. Phone 4503

CALL 999
For Quality
Dry Cleaning
The Very Best
Laundry Service
Special Attention On
Shirt Bundles
Fabrics retain their original finish and shape after countless trips to
SUNSHINE CLEANERS
Pick-Up and Delivery
511 DeSiard St. Phone 999

23—Heating, Plmbg., Roofing

LOUISIANA ROOFING CO.
Free Estimate. 3 Years to Pay
506 Stone Ave Phone 4842

ROOFING-SHEET METAL
All Types Metal Work—Built-up Roofs
TWIN CITY ROOFING & SHEET METAL
3805 Jackson St Phone 2808

EMPLOYMENT

34—Help Wanted, Male

AUTO MECHANICS
To Serve as Instructors
Pleasant Working Conditions, Good Pay, For Steady Employment
Must Have High School Education or Better
Previous instructional experience desirable. Preference given to men with army instructional or trade school experience.
Write, giving qualifications, experience and telephone No.
BOX 361, c/o NEWS-STAR

BUSINESS DIRECTORY

23—Heating, Plmbg., Roofing

TUBS, COMMODES, SINKS
SANITARY PLUMBING & HEATING CO
3404 DESIARD PHONE 7250

23A—Stove Repairing

FOR EXPERT repairs on all makes and models of gas stoves and oven heat control call ALLEN'S RANGE SERVICE (In and Out of Town Service All jobs estimated free Phone 7573 or write P O Box 4181 W M

26—Moving, Truckg., Storage

GENERAL HAULING AND WINCHING
HOUSE MOVING JOBS LUMBER
Phone 1659-W 1111 South 2nd

HOUSE MOVING - TRUCK HIRE
ROOFING REPAIRING
PHONE 8889-J 7-1-P

29—Professional Services

FLOOR SANDING, refinishing, waxing, general housecleaning. Call 6403-W, Joe Jacobs.

30—Repairing & Refinishing

Expert floor waxing and window washing Call Lou T. Belt, 6454-W 7-21-P

GUARANTEED Floor Sanding and finishing Small or large jobs Free estimates Call Henry Rogers or H E Creed. 8228-W or 7267-J

EMPLOYMENT

33—Help Wanted, Female

EXPERIENCED waitress wanted. Apply in person at The Hob-Nob, 405 Walnut. 6-29-A

Experienced waitress wanted. Apply in person at the Rendezvous. 1400 Louisville. 6-28-P

We will thoroughly train pleasant mature woman to service Avon Products Inc. Write Mrs. Irene Murphy, 206 Pine St., Monroe, La.

Wanted—Cook for 3 people. Good pay and house furnished. S. W. Pipes, Bosco, La 6-28-P

WOMEN TO SEW AT HOME, spare time. Easy work, good pay. Write Hollywood Mfg. Co., 7962 Melrose Ave., Hollywood 46, Calif. 6-27-A

GENERAL DUTY NURSES—Straight eight-hour duty, 44-hour week. $150.00 per month with complete maintenance or optional living out at $185.00. Increase in salary after six months. Two weeks vacation annually. All graduate staff. For further details write: Director of Nurses, Alton Ochsner Medical Foundation, 5400 Jefferson Highway, New Orleans 20, La.

WANTED—Medical secretary. Some experience preferred. Good hours. Write, stating qualifications to Box 219, c/o News-Star. 6-30-A

WOMEN MANAGERS
Wanted for stores in and around Monroe by well known ladies' Ready-To-Wear firm. Must be neat appearing lady with sufficient experience in selling and store management to qualify for responsible job Apply Box 360 c/o News-Star.

WANTED: High school graduate interested in one year training in a specialized Medical Laboratory Technique No salary. Contact Dr. N Klam, St. Francis Sanitarium Laboratory. 6-29-P

SALESLADY WANTED. Small town north Louisiana department store. State experience. Write Box 724 c/o News-Star 6-29-A

For Personnel Needs—Better Jobs. Call
MONROE EMPLOYMENT
Phone 9900 207 Heninger Bldg

Experienced Waitress Wanted
Apply in Person
PRIMOS CAFETERIA

34—Help Wanted, Male

WANTED—Hardwood lumber inspector at our mill at Jena, La. Call L. O. Denton, Denton Lumber Co., Jena, La. 6-30-A

Man that knows how to catch all kinds of live bait. If you are interested in making $10 to $20 a day, Call 2807-W. 6-29-P

WANTED—Man for Geophysical trainee. Science degree prerequisite. Apply 217 Breard. Phone 9934.

Experienced Bartender
Apply 424 Bernhardt Bldg.

WANTED—2 Northwest dragline operators to operate 2 new one-yard machines Good pay for right man One year's work Contact O. Z Goode, Box 272, Lake Providence, La. Phone 56-W. 6-16-P

EXPERIENCED
LAUNDRY ROUTE MAN
Heavy Route Already Established.
References. Apply—
LINER'S LAUNDRY, INC.
512 South Grand St.

WANTED
Combination
Bookkeeper and
Parts Man
For
Dodge-Plymouth Dealer
Good Salary and Pleasant
Working Conditions
Write Box 417,
Columbia, La. 6-30-P

WANTED
Experienced
TIRE SALESMAN
With Automobile
Liberal compensation arrangement and company benefits.
GOOD WORKING
CONDITIONS
Apply to Mr. Herndon
Balcony
Sears, Roebuck & Co.

35—Help Wtd., Male, Female

HALL POLICY HOLDERS by the thousands are in every section of Monroe, West Monroe, in stores, shops, office buildings and all over Northeast Louisiana. Talk with any Hall Policy Holder, you'll know him by that proud optimistic gleam in his eye. Ask him about the many liberal benefits of his policy and above all be sure and ask him about the amazingly low cost. Just a telephone call to us or a post card will bring full information to ... Mr. Hall, Hall Funeral Association, Inc. 7-2-P

LINOTYPE OPERATOR; brand new Model 31; 44-hour week; good pay; permanent job. Write The Bunkie Record, Bunkie, La. 6-27-A

36—Agents, Salesmen

SALESMAN—Protected territory for man of proven ability. In addition to complete line of building maintenance materials we feature such nationally known and approved flooring products as Plastic Rock, Sylox, Quartex and Flo-Tile. Write United Lab., Inc., Cleveland 12, O., for complete details. 6-27-A

LATEX salesmen, send $1.00 for salesmen's Latex sample kit. Brings $5.25. Save on Latex. Get wholesale prices. OPTICAN BROS., 300-39 West 9th, Kansas City, Mo.

EMPLOYMENT

36—Agents, Salesmen

Franchise Opportunity
First-class salesman wanted to place exclusive franchises in each community of large territory. Wire for details. Franchise Division Kemper-Thomas Company, Cincinnati 12, O. 6-27-A

WANTED—Reliable man to succeed H. Russell as dealer in east Ouachita parish, 1,500 families. Experience not necessary. Fine opportunity to step into old profitable business where Rawleigh Products have been sold for 25 years. Good profits for a hustler. Adjoining dealer, Foster, making sales of over $100 weekly. For particulars, write Rawleigh's, Dept. LAF-120-162, Memphis, Tenn. 6-20-22-24-27-29, 7-1P

DECORATIVE LINEN SALESMAN
Prominent N. Y. importer has moderate priced lines for volume business. Only experienced man considered. State territory covered. Write Box 293, c/o News-Star—World. 6-27-A

SALESMAN WANTED to sell nationally advertised line of brassieres as sideline. Louisiana and Arkansas open. Write for application blank. Griffin Brassiere Co., Griffin, Ga. 6-27-A

$40 PER WEEK
Start at $40 per week with wonderful opportunity to make much more. No previous experience necessary, WE TRAIN YOU. Apply 209 Bernhardt Bldg. between 10 a. m. and 12 noon. or 3 p. m. and 6 p. m. 6-29-P

SALESMAN WANTED
Tool salesman with car or panel truck to sell Cornwell mechanics hand tools direct to trade. Investment in stock required Stone Supply Company, Inc., 1320 Polk, Houston, Texas. 6-29-P

SALESMAN for outside sales in Monroe area. Excellent opportunity for good earnings. Automobile essential. Apply in person to Mr. Buster, Auto-Lec Store 111 Catalpa St.

Territorial Representative
Permanent position with salary and expenses is available for sales representative for Southern distributor of America's top line of kitchen sinks and cabinets. No experience in this particular line necessary but appliance selling experience will be helpful. All applications confidential. Representative will headquarter in this territory. Send details of experience, whether you own car and if available immediately for personal interview. Box 725 c/o News-Star. 6-29-P

WE HAVE AN
EXCELLENT
OPPORTUNITY
FOR A
SALESMAN
WHO HAS A CAR
Leads will be furnished and thorough training given to man selected.
We will require references as to past sales record and ability.
Apply To
MR. COTTEN
UNITED ELECTRIC SERVICE
Monroe, La.

38—Situations Wanted, Male

College graduate, married, 25, ex-air force officer, now employed, desires permanent location Monroe or vicinity; references, consider any type offer. Write Box 729, c/o News-Star. 7-1-48

AVAILABLE NOW. First class meat cutter or market manager. 20 years experience Phone 7208-M. 6-25-A

FINANCIAL

39—Business Opportunities

ROLLER RINK, 40X100, 175 pairs new skates. New rink. Now operating. $6,000. Part cash, balance 12 months. M. L. Deason, Box 96, Baytown, Tex. 6-27-A

41—Money To Loan

VACATION LOANS
$25 To $300
Your Way—and Fast
Get vacation cash on salary, furniture or car. No co-signers.
PICK PAYMENT BEST FOR YOU

Cash to You	Monthly payments including ALL charges for: 12 Mos.	15 Mos.	20 Mos.
$50	$5 19		
$200	$20 64	$17 31	$14 00
$300	$30.58	$25.57	$20.60

Phone or come in TODAY. It's "yes" to 4 out of 5.
Personal Finance Co.
213 Bernhardt Bldg. Phone 1288
George Keene, YES MANager

AUTO
LOANS
If your present payments are too large for your income, we will pay the balance for you and arrange a new repayment schedule with smaller payments so that you can make them easily . . . Additional cash will also be advanced where cars warrant the loan.
COMMERCIAL
Securities Co., Inc.
Ground Floor, Bernhardt Bldg.
109 N Second St. Phone 920

SPECIAL PLAN FOR
VACATION
LOANS
Strictly Confidential
See
T. L. ROGERS, JR.
Or
O. T LINDSAY, JR.
Or Phone
3312
White System
137 North 2nd. St.

FINANCIAL

41—Money To Loan

QUICK
CASH
LOANS
Consolidate All Your Bills Into One Small Monthly Payment.
AUTO—FURNITURE—
ENDORSEMENT—SIGNATURE
10 Minute Service
Twin City Finance Co., Inc.
426 Bernhardt Bldg. Phone 833

Need Cash?
How Much
Do You Need?
Don't borrow any cash unless you need it, but if you do, come to us and get it. This is the best place in town to borrow cash or have your payments reduced, or both. That is why so many more people come here. Usually you get the cash in ten minutes. Take up to 24 months to repay.
Ask for Mr. Harbuck, Loan Dept. Manager; Mr. Prewitt, Loan Officer, or Mr. Dennis, General Manager.
MOTORS
SECURITIES
CO., Inc.
Plenty Free Parking
On Lot at Rear of Our Office,
500 Walnut Street, Monroe, La

ANNOUNCING
A
NEW LOAN
PLAN--
NEW COMPANY!
The Aetna Finance Co., a National institution now offers to the people of Monroe and Ouachita Parish the advantages of its liberal credit policy. Your choice of the following NEW LOAN PLANS. No worthy person refused.

1. AUTO LOANS
CASH IMMEDIATELY—$25 to $1000 or more—on any make or model. If you owe now, you can get a 2nd MORTGAGE AUTO LOAN, without refinancing. Wife's signature not necessary. Stop in—get cash in 15 minutes!

CURRENT CAR VALUES

'37 Cars	$300	'41 Cars	$1000
'38 Cars	$400	'42 Cars	$1200
'39 Cars	$600	'46 Cars	$1500
'40 Cars	$850	'47 Cars	$1800

2. PAY DAY LOANS
Get $10 — $25 — $50 — $75 — quickly, on just your name. Pay back a little each pay day. It's easy — convenient.

3. SIGNATURE LOANS
Up to $750 or more without red tape. Usually no co-signers required. Everything confidential.

4. FAMILY LOANS
$1,000 or less to consolidate family bills and expenses. A wonderful plan to get you out of debt quickly and easily. Easy credit terms to fit your pocketbook.

As Long As
20 MONTHS TO REPAY!
Visit our NEW OFFICE and get the cash you need WITHOUT DELAY!
PHONE 8384
AETNA
FINANCE CO.
204 North 2nd St.
Ground Floor

FINANCIAL

41—Money To Loan

LOANS . . .
ALL KINDS
Need Car Payments Reduced?
Need Extra Cash?
. . . If you need your car payments reduced or if you need extra cash, or both, see us right away. Four private offices for your convenience.
We Are Headquarters For Cash
Motors Securities
COMPANY
500 Walnut Street
Plenty of Parking Space

FRIENDLY
Finance Service
Auto L Furniture
O
L O A N S
N
Signature S Endorsers
Home of Friendly Loans
J. C. LOFTIN, Mgr.
Phone 8 308 Ouachita Bank

INSTRUCTION

44—Instruction Classes

LEARN AUTO-BODY-FENDER — Big pay opportunities. Course includes welding, painting, metal work. Spare time. Veterans and civilians. Free facts. Auto-Crafts Training, Box 727, c/o News-Star. 6-29-A

46—Schools

DAY AND NIGHT CLASSES
LOUISIANA BUSINESS COLLEGE
116½ S GRAND PHONE 2118

HIGH SCHOOL
Learn at home in spare time at low cost Write Department 112 for Free Booklet AMERICAN SCHOOL (Founded 1897)
2034 Jackson Street Alexandria La

LIVESTOCK

48—Dogs, Cats, Pets, Etc.

FOR SALE—2 Llewellyn setters. Females. 3 months. Subject to registration. Charles B. Giddens, Farmerville, La. 6-30-A

Canary Singers For Sale. 3409 Gordon Avenue. Telephone 3211-W. 6-29-P

PET SUPPLIES FISH BIRDS
THE PET SHOP
Sterlington Road Phone 4356

Setter Red Cocker Spaniel
At Stud Dogs Boarded
G E Spencer 600 S 4th St

49—Horses, Cattle, Other Stk.

FOR SALE
Fine five-gaited saddle mare in good shape. Will sell reasonable.
Phone 4247

50—Poultry & Supplies

BABY CHICKS
LANE WILSON SEED CO.
115 North Grand Phone 387

ATTENTION FARMERS
Highest Prices Paid For Chickens and Eggs
Gentry's Grocery 101 Coleman W M

BABY CHICKS
High Quality
ALL POPULAR BREEDS
ROYAL FEED
& SEED STORE
Farm Hardware and Supplies
812 DESIARD ST. PHONE 1068

52—Articles For Sale

TOLEDO SCALES
111 Ouachita Ave. Phone 8862

4-GALLON white enamel water coolers, 5 and 10-gallon metal coolers, freezer locker jars, West-Pax Locker Kit for frozen food packaging, 2 and 4-quart ice cream freezers, 1 gallon thermos jugs, camp cots, camp stoves. Baseball and softball bats, 16" oscillating electric fans.
May & Guthrie Hardware
DeSiard at North Grand Phone 90
6-30-A

Tank Plates - Steel Pipe
Carload ⅜" and ½" tank plates
4" and 6" Invasion Steel Pipe
M. KAPLAN & SON
Pipe - Steel - Mill Supplies
9th & Adams Phone 942

MERCHANDISE

52—Articles For Sale

BARGAINS! BARGAINS!
in
ATHLETIC AND
SPORTSWEAR SHOES
Men's and Boys' Booster Oxfords. Reg. $5.70. Now $3.95
Canvas Softball Shoes. Reg. $5.50. Now $3.95
Men's and Boys' Tennis Oxfords. Reg. $4.50. Now $2.95
Ladies' Tennis Oxfords. Reg. $4.00. Now $2.25
Boys' Dress Oxfords. Reg. $4.50. Now $2.95
BASEBALL SHOES. Reg. $15.95. Now $12.00
$13.95, Now $10.45 — $12.00, Now $8.95
$10.25, Now $8.00 — $9.25, Now $6.85
SAVE MONEY ON THESE ITEMS
Mitts, Gloves, Mask Protectors, Shin Guards, Uniforms, Sox, Caps, Bats, Balls, Children's Baseball Uniforms, and many more items for the Softball and Baseball Player.
WILSON-LOCKHART
SPORTS SHOP
119 North 2nd St. Phone 6851

MERCHANDISE

52—Articles For Sale

LARGE IRON SAFE
GAS RANGES. $15.00 UP
THE SWAP SHOP
O. L. FORTMAN, Owner
New Location 1200 Cypress, W. M.

MEAT COUNTER, scales, cold drink box, cash register, 10 foot display case (43 in. high), stock of groceries, and small living quarters. Building rents for $35 mo. 713 Washington Street. 6-30-A

SPECIALS AT BRENNAN UTILITIES
New 1900 Whirlpool Washing Machines $99.50
36" Westinghouse 2-speed ceiling fans $49.95
18" Fans with G. E. 1/3 h. p. motor ..$39.50
15" Window fans 1/6 G. E. Motor ...$35.00
Aluminum lined hot water tanks ...$76.00
Automatic shutters for fans all sizes
28" Window fan 2-speed, installed ...$99.00
Auto seat covers, new ....$ 4.50
Window & Attic fans serviced ....$ 2.75
1/3 h. p. G. E. Motors $19.00
Complete P A. System $65.00
5 white wall 650 x 15 tires $55.00
Fan Blades, all sizes and parts.
Ceiling fan blades and parts. 6-29-P

ARGUS A-2 35 m.m. camera and carrying case, $20. Remington portable typewriter. $35. New Electrolux vacuum cleaner. All attachments. $55. Simmons baby bed. $10. 3 electric fans. $18. Porch rocker. $2.50. 1705 S. Grand. Phone 5826. 7-2-A

Cameras — All Prices
ED HAYMAN'S STUDIO
213 Grammont Phone 898

CALL US
WE HAVE THE SOLUTION FOR YOUR CLEANING PROBLEMS
118 S. Grand APEX Phone 2575

PORTMAN ELECTRIC CO.
708 LOUISVILLE AVE PHONE 6682

FIRST QUALITY Silver Fox neck piece Never been worn. Over $200 value. Will sacrifice quick for $100 cash. Phone 3033 6-24-A

Central Tower Service
Upholstery Cleaning, Washing, Waxing
"WE DOZE BUT NEVER CLOSE"
Phone 252—Louisville & Sterlington Road

MAPLE
BUNK BEDS
Millsaps Furniture Co.
303 Trenton St., W. M. Phone 4546

TENTS—TARPAULINS
New Hospital Tents 16 x 50
ALL OTHER SIZES
The Lieber Co 100 Eleventh St

Cafe Equipment, new National cash register computing scales. 922 Washington St Phone 8146.

IRON PIPE
Approximately 450 ft new unused 2" Wrought Iron Pipe Phone 8973.

PLASTIC EYES
Dr P G Marine. Optometrist
521 DeSiard St Phone 14

PAINT SPRAY EQUIPMENT FOR RENT
NO LOUISIANA EQUIP CO
Phone 201 2705 DeSiard St

5 & 7 Qt. National
PRESSURE COOKERS
BURPEE SIMPLEX SEALERS
DURRETT'S, INC.
300 Trenton St., W. M. Phone 171

For Immediate Delivery
EASY WASHERS
Free Demonstration in Your Home Without Obligation
Modern Appliance Co.
307 Louisville Ave. Phone 7300

42" ATTIC FANS
INSTALLED
For $20 Down - $5.75 Monthly
TURPIN LUMBER &
SUPPLY CO.
Louisville At DeSiard Ph. 175 - 176

New and Used
Platform Scales
1,000 lb. Capacity
The Lieber Co.
100 Eleventh St. Phone 245

New Shipment
BROWNING
AUTOMATICS
12 and 20-Gauge
FANS! FANS!
$4.95 to $37.50
HUNT & WHITAKER, Inc.
436 DeSiard St. Phone 1970

MERCHANDISE

52—Articles For Sale

OAT BAGS FOR SALE
THE LIEBER CO
100 Eleventh St Phone 245

Attention Contractors
Your orders for structural steel-reinforcing steel-roof trusses appreciated.
We have complete fabrication facilities. Estimates without obligation
M. KAPLAN & SON
Pipe - Steel - Mill Supplies
9th & Adams Phone 942

Poulan's Electrical Co.
INDUSTRIAL AND COMMERCIAL WIRING
MOTOR REPAIRING AND RE-WINDING
CONTROL APPARATUS AND SUPPLIES
PICK-UP AND DELIVERY SERVICE
501 Morris Ave Phone 4460

KELLY PLUMBING CO.
QUICK REPAIR SERVICE
ALL KINDS HOT WATER TANKS
YOUNGSTOWN KITCHEN SINKS
602 Louisville Phone 4415

STUBB'S ELECTRIC CO.
DEALERS CONTRACTORS
LIGHTING FIXTURES—APPLIANCES
"U PHONE US WE WIRE U"
206 North 2nd Phone 3488-3648

54—Boats & Accessories

Gene's Sporting Goods
711 South Grand Phone 6804

HIGGINS RUNABOUTS
12 and 14 Ft. Moulded Mahogany
TWIN CITY TRACTOR CO.
2208 Louisville Ave. Phone 6310

COOK & PREDDY
We Have All Kinds of Pistol Ammunition
110 Catalpa Phone 2500

"RED" GRAVES
MARTIN OUTBOARD MOTORS
SALES & SERVICE
526 DeSiard St. Phone 2957

Wilson Lockhart Sports Shop
Monroe's Only Exclusive Sports Shop
119 North 2nd St Phone 6851

For Sale
NEW 22-FT.
CHRIS-CRAFT
$800 Less List Price
Call 2801 or 8115-M

1 1948 Johnson 22 H. P. motor and 14-ft. Barbour Runabout $495.00
1 1947 Penn Yan 15-ft. Runabout with 33 H. P. Evenrude $395.00
See Our Selection of New And Used Boats and Motors
JOHNSON SEA-HORSE
SALES AND SERVICE
Howard Griffin
Phone 4682 712 S. Grand

55—Building Materials

Concrete Steps Ready-Made
Reenforced—Durable—And Finished 2-3-4 steps—30 minutes installation. For the best in service and quality phone 4968-W, Standard Concrete Co.

Industrial Machinery & Supply
Lumber Wholesale Car Load Lots
3901 Jackson St Phone 3177 & 3178

QUALITY LUMBER
Compare Our Prices Before You Buy
R. W. Butler & Son Lbr. Co.
2½ Mi., West Monroe Ph 5643

DURATILE
PERMANENT WALL TILE
METAL ART TILE CO.
407 Walnut St. Phone 8870

CONCRETE CULVERTS
S 3rd and Winnsboro Rd Phone 1058

CENTURY BRICK PLANT
Sterlington Road Phone 9683

T. A. SANDERS LBR. CO.
1001 Wood St., W M Phone 5597

Sheetrock Wall Board
MONROE LUMBER & SUPPLY
9th & DeSiard St. Phone 1793

J. B. McCoy Lbr. Co.
Building Materials of All Kinds
901 South Grand Phone 4742

Ready-Made Concrete Steps
MONROE CONCRETE STEP CO.
1612 DeSiard Tom Keller Phone 8021

15% Summer Discount
COLEMAN
FLOOR FURNACES
West Monroe
Plumbing Co.
319 Trenton St., W. M. Phone 8435

52—Articles For Sale

Furnish! — That Spare — BEDROOM
— Or Your — SUMMER CAMP
Metal Beds $11.95 up Sofa Beds $59.50
Chest of Drawers $18.50 up
MILLS FURNITURE CO.
"A Good Place To Buy Furniture"
323 Trenton St., West Monroe Phone 420

For Your
Fourth of July Outing
1-gallon thermos jugs .... $ 2.79 up
2-gallon thermos jugs with faucet .... $ 6.25 up
Stanley 1-gallon thermos jugs. Stainless steel linings, unbreakable.
Pint and quart thermos bottles.
Portable ice chests. Fully Insulated, attractive plastic cover .... $19.85 up
Auto ice boxes .... $ 8.50 up
Coleman camp stoves $10.95
Canvas folding deck chairs .... $ 2.79
Canvas reclining chairs .... $ 3.98
Children's Stay-a-Float Life Vests
COMPLETE LINE FISHING TACKLE
MILLER-GUERRIERO HDW., INC.
337 DeSiard St. Phone 151

MERCHANDISE

55—Building Materials

PRESTON LUMBER CO.
1814 Olive St. Phone 6348

REROOF & REPAIR NOW
10% DOWN
12 to 36 months to pay balance.
J. C. STEELE LBR. CO.
Phone 866

Don't Put It Off. Put It On
Roofing—Free Estimates Payments to suit you New homes or old.
M. Hatcher and
Standard Roofing Co.
410 Walnut St. Phone 3573-44

56—Business & Office Eqpmt

ADDING MACHINES
Davidson Office Equip. Co.
210 North 2nd Phone 4707-4708

RE-BUILT UNDERWOOD
Typewriters. Guaranteed $87.50
Monroe Office Equip. Co.
510 Walnut St. Phone 567

FRIDEN CALCULATOR
SALES & SERVICE
Phone 3030 Bob Rhodes Phone 6599-J

Office Machines Sales & Service
Standard Office Supply Co.
125 St John St. Phone 3030-3031

BRAND NEW cash register. For service station. Write Box 285, c/o News-Star 6-20-A

LEARN TYPEWRITING
During Vacation By
Using Our
Rental Underwood
Standards and New
Underwood Portable
TYPEWRITERS
MONROE
OFFICE EQUIP. CO.
510 Walnut St. Phone 567

GENERAL
FIREPROOFING CO.
STEEL OFFICE
FURNITURE
60" flat top desks, green $109.75
60" tables, green or grey .... $ 72.50
2, 3, 4 and 5-drawer filing cabinets .... $ 48.50 up
Aluminum office chairs .... $ 41.90 up
60" typewriter desks, green $135.25
Typewriter desks .... $ 9.50 up
STANDARD
OFFICE SUPPLY CO.
125 St. John Phone 3030 - 3031

58—Farm Equipment, Supplies

You Can Control Crop-Destroying Insects without buying expensive poison. . . .
Use the
NISBET BUG CATCHER
For Short Demonstration Call or Write
Monroe Farm Equip. Co.
2006 DeSiard St. Phone 1558

For Sale
1 (New)
John Deere Tractor
Side-Delivery Rake
LIST PRICE
SCOTT
TRUCK & TRACTOR CO.
720 DeSiard St. Phone 594

Your Trucks and
Tractors Deserve
The Best . . .
And our service and repair shop is equipped to give them the best service with the newest and finest modern machinery — experienced alert mechanics.
SCOTT
Truck & Tractor
"Your International Harvester Dealer"
720 DeSiard Phone 590

62—Household Goods

IF YOU NEED A
Stove — Bedroom Suite — Ice Box — Bed Springs — Washing Machine — Breakfast Suite — Dining Room Suite — Chifferobe — Or Any Other Odd Piece —
SEE THE MANY BARGAINS IN
GUARANTEED REBUILT FURNITURE AT
John's Trading Company
2205 DeSiard Phone 6068

MERCHANDISE

58—Farm Equipment, Supplies

DEARBORN
AGRICULTURAL & HEAVY DUTY
MOWERS
WEST MONROE TRACTOR
& EQUIPMENT CO.
102 Bridge St., W M Phone 8540

TWO 4-wheel International rubber tired tractors Ideal for pulling farm trailers and other equipment Parlor City Lumber Co 1000 Mississippi St.

GRASS
HOPPERS??
For Grass Hopper
Poison
See
TYNER PETRUS CO.
WEST MONROE, LA.

59—Fuel, Feed, Fertilizers

HAY FOR SALE
SELMAN FIELD
See Fred Hamilton or Call 6901.

60—Where To Eat

THE HOB-NOB
405 Walnut St Phone 8028

SEA FOODS - STEAK - CHICKEN
Picnic Lunches To Take Out
B-Z DELICATESSEN
3rd & Arkansas Phone 2841

SALADS—STEAKS
½ FRIED CHICKEN $1 25
Monroe Hotel Coffee Shop

62—Household Goods

FOR SALE—3 rooms of furniture. In excellent condition. Phone 5240-M. 6-29-P

Sewing Machine Repairs
All makes. Free estimates, called for and delivered. All work guaranteed. 24 hour service. Call J. M. Moorhead, Mgr. Southern Sew-Gem Sewing Machine Exc. 816 Crosley, W. M. Phone 9503

Attic fan, electric refrigerator, and furniture. Complete set mechanic tools, also carpenter tools. Phone 8765-R. 6-29-P

NEW COUCH & CHAIR
Kroehler. Rose. Phone 7423-J
6-29-P

SERVEL ELECTROLUX
Refrigerators for BUTANE GAS. Complete Sales and Service. Let our trained service men do your conversion work. Automatic deep and shallow water well pumps.
GENERALGAS CORP.
708 Trenton St., W. M. Phones 174, 9691

Used Gas Ranges $15.00 Up.
COOPER SALES CO.
307 Pine St. W. M. Phone 8540

FOR SALE—9-piece dining suite and two groups bedroom furniture. Phone 2678. 6-28-P

Lavatory (Crane) in perfect condition $15. Cook stove (Buck range.) $15. 2607 Gordon. Phone 6925-W. 6-28-P

HUNTER CEILING AND
WINDOW FANS—NEW
Now in stock for immediate delivery. Each fan carries a 5-year guarantee.
THE TRADING POST
711 Washington Phone 974

STOVES—STOVES. Gas ranges—special $10 up. New mattresses $10.50. Hamilton Furniture Co. 3508 Jackson St.

ICE CREAM FREEZERS
STAR FURNITURE CO.
514 DeSiard Phone 1664

Four-foot Stewart-Warner refrigerator, Singer sewing machines, used gas ranges, 116 Sixth St. 6-28-P

Portable Singer sewing machine. Phone 5285-R. 6-28-P

1947 Norge refrigerator. Royal Rose range, plastic top, dinette suite. All new. Used 1 month. Phone 5402-R. 6-28-P

NORGE washing machine. Phone 1941-M. 512 McGuire, Monroe. 6-27-A

Single bed complete with mattress and springs. In good condition, $25. 327 N. 8th. Phone 1972. 6-28-P

SEWING MACHINES
I sell, buy & trade. Call Pace, 3412-M
6-30-A

SINGER SEWING
MACHINE REPAIRS
At reasonable prices by authorized Singer Service Man. 1 year guarantee on all repairs 24 hour service.
WRITE OR CALL FOR FREE ESTIMATE.
Singer Sewing Machine Co.
115 North 2nd St. Phone 5940

BUTANE RANGES
Estate, Universal and Oriole
PERMA-GLASS WATER HEATERS
For Butane 20 and 30 Gallon
COAST OIL & BUTANE CO. INC.
2719 DeSiard St. Phone 8402

Nice home-made cabinet. Well finished, can be used in office, kitchen, cafe. Reasonable. Phone 8025, 5978. 6-27-P

Factory Authorized Repair
Station and Parts Depot for all
Universal Appliances
In North Louisiana
General Household Appliance Repairs
ON ALL MAKES OF
Radios Phonographs Vacuum Cleaners
WASHING MACHINES
Refrigerators, Fans, Toasters, Etc
Authorized Shaver Service
On Remington Schick and Sunbeam
Use E... Repair Service!
Your Property Has Complete Insurance
Coverage While In Our Possession.
No Job Too Large Or Small
BERNHEIM BROS.
208 Jackson St. Phone 2203

Evercold Ice Refrigerator
100 lb Ice Capacity $59.95
Community Furniture Co.
526 DeSiard Phone 6144

KITCHEN CABINETS
$54.95 to $69.50
Ouachita Furniture Co.
107 North Grand Phone 5810

FOR SALE—Wheary wardrobe trunk and R. C. A. Victor Console radio. Phone 697. 6-27-A

Commercial Asphalt Tile Inlaid
Linoleum & All Other Floor Coverings
MONROE FLOOR COVERING CO INC.
2415 South Grand Phone 6511

New York Furniture Co.
A complete line of hardware and furniture
625 DeSiard Phone 5500

MERCHANDISE

62—Household Goods

4-PIECE sofa bed living room suite (good springs). Maple bunk beds and mattresses, record cabinet and tables. Phone 1549-M. 6-27-A

FOR SALE—Electric washing machine, in A-1 condition. Call 5990-J. 6-27-A

FOR SALE—6-foot Servel Electrolux gas refrigerator. Excellent condition. Call 7419-J from 8 a.m. to 1:30 p.m. 6-30-A

GOOD 54-inch round oak dining room table $35. 1020 Riverside. 6-30-A

BARGAIN. New Kaizer dish washer. Never been used. May be seen at Baber's Appliance Phone 7306. 7-3-A

Metal Lawn Chairs $4.95
Exchange Hdw. & Furn. Co.
105 North 6th St Phone 384

Hammett Furniture Co.
Better Furniture At Better Prices
Delhi Louisiana

Attic & Window Fans
MILLS FURNITURE CO.
323 Trenton St. W. M. Phone 420

ELECTROLUX VACUUM
Cleaners & Air Purifier. Parts Service
C G STEADMAN Phone 8239-J

4 Ft Servel gas refrigerator. Excellent condition Reasonably priced. Phone 9643-W. 6-24-P

FOR SALE—5½ foot bath tub. Phone 7868-J.

Used 7 Ft. Coldspot kerosene refrigerator. Phone 5858.

MATTRESSES: New, repaired or made into innersprings Call 2744 or write Ouachita Mattress Co., Monroe, La.

WINDOW SHADES
Customed Tailored
PEARCE PAINT & PAPER

INLAID LINOLEUM
Plenty of Selections
Installed By Our Factory Trained Mechanics
MONROE BRICK AND BUILDERS SUPPLY
410 Louisville Ave. Phone 8000

Hunter Attic Fans
Complete Installation
MASSEY'S SERVICE CENTER
801 Jackson St. Phone 892

HARDWICK RANGES
For Immediate Delivery
BABER'S
1020 North 4th St. Phone 7306

Enjoy Living At Home
MAKE IT COMFORTABLE WITH SUMMER CURTAINS AND SLIP COVERS
Mrs. Abbott & Mrs. Albritton
Phone 2534
2nd Floor Monroe Furniture Co.

Canning Time Is Here!
National and Burpee Cookers, Cold Pack Canners, Fruit Jars with Glass Tops. DeLaval Deep-Freeze 16½ cubic feet. $400. DeLaval Milking Machines and Cream Separators. Lauson's Air Cooled Outboard Motor . . . does not mix oil and gas.
Garden Hose, 25 and 50 ft., Electric fans. 50% D. D. T. Cattle Spray.
Insecticides for Field, Garden and Household use.
Everything in Feed, Seed and Hardware.
TYNER-PETRUS CO.
West Monroe, La. Phone 2660

COLDSPOT
HOME FREEZERS
Now Available!
Large 18.5 cu. ft. size, has all-steel metal cabinet, heavily insulated porcelain interior. White "Bonderized" baked-on finish. Holds 740 lbs. Also other sizes.
Only 449.95
SEARS, ROEBUCK AND CO.
328 DeSiard St. Phone 6710

Grant That Desire for New Living Room Suite
Choose
A PULLMAN IN PERIOD DESIGN
(Creators of Fine Living Room Furniture)
or
A Heywood-Wakefield Maple in Early American Priced Within Means of All
All suites have smart styling, selected fabrics, cradled comfort, fine finishes, years of service.
Ask About Our Special Grouping AT BARGAIN PRICES
HOME FURNITURE CO.
DeSiard at N. 5th Monroe, La.

MERCHANDISE

62—Household Goods

SHOP EVERYWHERE
Tire yourself out and get more confused—If you must. See us first or last—it really doesn't matter. What does matter is this: "Here you will find everything you need in dependable home-furnishings AT THE LOWEST PRICES IN TOWN." Knowingly . . we will not be undersold We enjoy skeptical customers but for your own sake BE PRACTICAL—see us and save considerably. Special prices and terms to Veterans. If you want to pay more money for the same thing go right ahead. There's a dozen places we can recommend you to.
DELTA FURNITURE CO.
133 NORTH GRAND IN MONROE
PHONE 4116

FAVORITE gas range. All porcelain. In good clean condition. Clean cut attachable Pinker. Phone 2643. 6-29-A

4-Burner gas range, table top, white porcelain. Good condition. Phone 2367-W. 6-25-P

OUR RADIO REPAIR
is now under the supervision of R. L. LAMBERT
Washing Machines. Fans, etc., expertly repaired.
I CAN FIX IT SHOP
Ph. 2917 402 Montgomery St., W M

TRENTON APPLIANCE COMPANY
306 Trenton, W. M. Phone 8065 8066
SERVEL ELECTROLUX Refrigerators

Attic Fans Installed
$22.50 Down
As little as $11.97 per month.
Phone Today for Free Estimate.
BABER'S
1020 North 4th St. Phone 7306

Come In And See
THE NEW BENDIX
at
BABER'S
Washers - Ironers - Driers
1020 North 4th St. Phone 7306

63—Jewelry, Watches, Etc.

DIAMOND RING—Lady's beautiful setting. Large, fine quality brilliant diamond. Quick cash $275.00. Rare opportunity. Inspection invited. No obligation. Box 726, c/o News-Star. 6-27-P

GIFTS FOR THE BRIDE
Silver China Stem Ware - Luggage
HUCKABAY'S

LEE'S JEWELRY STORE
HAMILTON ELGIN BULOVA GRUEN
5-Day Service On All Watches
222 Trenton St., W M. Phone 166

5-DAY WATCH SERVICE
HOWARD BROS JEWELERS
116 DeSiard St Phone 2757

65—Musical Merchandise

Mail Orders Promptly Filled.
NELL'S MUSIC SHOP
c/o Hewitt-Dew Piano Div.
216 Grammont Phone 5825

RECORD SALE
Friday & Saturday
29c Each. 4 For 98c
Religious, Popular, Hill Billy, Blues
HEWITT-DEW MUSIC CO.
Air Conditioned
108 Catalpa Phone 3702

Steel Guitar Lessons
SEE LUKE MORRIS, INSTRUCTOR
108 Catalpa Phone 3702

66—Radios, Pianos, Etc.

For The Finest in Pianos
Shop At
ROARK BROS.
703 Jackson Phone 3544

! SPECIAL REDUCTION !
Portable Record Players & Records.
McKee Radio Service, Inc.
104 Riverfront, W. M. Phone 5378

PIANOS—ALL MAKES
NEW & USED
See Us First or Last For Best Values.
HEWITT-DEW PIANO DIV.
216 Grammont Phone 5938

NEW AND USED PIANOS
TERMS TO SUIT.
MARINE PIANO HOUSE
3210 Dick Taylor St Phone 1882-J

67—Seeds, Plants, Flowers

SHADE TREES—PHONE 4739-J
MONROE NURSERY

FLOWER DIRT
ALSO FILL-IN DIRT
$5. load Phone 1872 If no answer, 3118

Fresh Flowers at Reasonable Prices.
COTTAGE FLOWER & GIFT SHOP
600 Morris Ave Phone 2984

69—Clothing, Wearg. Apparel

ROBBY'S ARMY STORE
409 Trenton, West Monroe Phone 8799

CORD SEERSUCKER
$1.49 Yd.
THE REMNANT SHOP
410 Louisville Ave.

Save Your Linens With A
PLASTIC TRANSPARENT TABLE CLOTH COVER
25c
* 54 x 54
* Stain Resistant
* Will Not Crack or Peel
* Water and Acid Proof
W. T. Grant Co.
219 DeSiard St.

70—Wanted To Buy

HIGHEST PRICES PAID FOR GOOD USED FURNITURE
Snyder Hdwe. & Furn. Co.
325 Trenton St., W M. Phone 1778

GLOBE FURNITURE CO.
We Buy Used Furniture, Stoves, Heaters, Ice Boxes 1411 DeSiard St Phone 3541

WANTED—Airplane fan. Installed. Not too high. T. P. Duke, Riverton, La. 6-27-A

MERCHANDISE

70—Wanted To Buy

WANTED TO BUY—Practice piano in good condition. Phone 7707-J. 6-27-A

WANTED TO BUY
WOOD BARRELS & STEEL DRUMS
THE LIEBER CO
100 Eleventh St Phone 245

IF IT'S FOR SALE Call 6058
John's Trading Co. 2205 DeSiard
We Buy Anything Sell Everything

REAL ESTATE FOR RENT

71—Apartments, Furnished

SMALL DOWNSTAIRS back apartment. Couple or couple with baby. Phone 359-M. 6-27-A

FURNISHED APARTMENT in Highland Park, Loop Road. Phone 6238-W. 6-30-A

FURNISHED apartment. 2801 DeSiard. Phone 4603. 6-29-A

3-room furnished apartment for couple only. 303 Vernon, West Monroe. 6-28-P

FURNISHED apartment for rent. Apply 810 Cypress, West Monroe.

71A—Apts., Unfurnished

Large unfurnished apartment. 1102 Sterlington Hwy. Upstairs. $75. Adults preferred. See Mrs. Saucier, 4111 Webster—or Call 1242-W. 6-29-P

72—Business Places

FOR RENT—Ideal newly decorated location for business or office. Available July 1st. 204 Louisville Ave.

FOR RENT—Brick building, 30 x 60. Suitable for business purposes. 3404 DeSiard. Phone 1671.

FOR RENT OR LEASE: Brick warehouse Railroad siding. Just off DeSiard St. MRS L G GILLILAND. PH. 1114 OR 151

FOR RENT—Storeroom, 20 ft. x 60 ft. Phone 6592. 206 S. Fifth St., Monroe. 6-29-A

FOR RENT: Ideal business location. 800 Block DeSiard St. Days phone 8146. After 6 p. m. phone 3741-W.

For Sale or Lease
WAREHOUSE
With Office. 2,800 Sq. Ft.
On Spur.
Phone 4930 or 3298-R or 4148

75—Houses, Unfurnished

For Rent: 4-room unfurnished house. Lights, gas, running water. On White's Ferry Road. Phone 5240-M. 6-29-A

5 ROOM unfurnished house, one mile from West Monroe city limits. Couple preferred Write Box 359 c/o News-Star.

77—Rooms With Board

NICE ROOMS. Excellent meals. Attic fan. Working girls only. Walking distance of town. Phone 3584. 6-29-A

78—Rooms Without Board

BEDROOM with private bath. Close in. Gentleman preferred. Phone 4311-J. 6-30-A

MAN STUDENT wants young man for roommate. 205 South First Street, W. M. 1 block from Old Bridge. Call 8580-M. 6-27-A

FRONT BEDROOM FOR RENT—Apply 714 Calypso Street. 6-27-A

LARGE BEDROOM for gentleman. Share bath with one. Private entrance, Garage. Phone 8650-W or 499. 6-30-A

LOVELY corner bedroom with innerspring mattress. Convenient to tile bath. Men preferred. 1020 Riverside. 6-30-A

2 ADJOINING rooms. Private new bath. Private entrance. 2 men. References. Phone 3595-J. 6-30-A

FURNISHED room, adjoining bath. 405 Pine St. Phone 3703-J. 6-30-A

2 lovely front bedrooms, next to bath. Each has private entrance. Working couples preferred. Phone 5959-M. 6-29-P

Furnished bedroom and adjoining bath in private home. Phone 951. 6-28-P

Front bedroom with private entrance. Two blocks from town. Gentleman only. Phone 794-M. 501 Washington. 6-29-P

Front bedroom, adjoining bath, attic fan. Gentlemen only. 312 North 6th, West Monroe. Phone 1739-W. 6-29-P

Comfortable bedroom with private bath. Shower-tub. Phone 4596. 702 Stubbs Ave.

TWIN BEDROOM with kitchen privileges if desired. 2909 DeSiard. Phone 4693. 6-29-A

BEDROOM with kitchen privileges. North side. On bus line. Couple only. Phone 4373.

Bedroom adjoining bath. Gentlemen only. 709 Louisville. Phone 5283. 6-28-P

WANTED—Roommate for young lady. References. 206 Pine St. Call Mrs. Ola Robson, 7945-R or 649.

NICE large bedroom next to Hi-Way Cafe. 810 Cypress, West Monroe.

LOVELY front bedroom, adjoining bath. Near Jr. College. Phone 4586-J. 6-24-A

$5.00 Per Week
EARLE HOTEL
231 South Grand
PHONE 3180

83—Wanted To Rent

WANTED—Furnished room or room and board in private home preferred. Must be close in. References. Address Box 292, c/o News-Star. 6-27-A

Young couple desires 2 or 3 room furnished apartment. Phone 4038-M. 6-29-P

WANTED—3 or 4 room furnished or unfurnished apartment for couple with 10 months old baby. Phone 6247-R. 6-28-P

Responsible official with major co., to locate here, needs to rent 2 or 3 bedroom house or apartment. Will pay promptly. Have well mannered children. Your property will be respected. We do not drink or consort with rowdy friends. Phone 2940.

CHRISTIAN COUPLE, without children or pets, employed by General Motors Corp., desires furnished apartment. References furnished. Call Jones, 5710, 8 a. m. to 6 p. m. 6-30-A

SEARS employee needs 3 or 4 room apartment or house, unfurnished or furnished Phone 6710 between 9 a. m. and 5:30 p m After 7 p. m. phone 8779-W.

Responsible young business couple desires 4 or 5-room nicely furnished or unfurnished house or apartment with private bath. Best references. Call 8491. 7-1-P

REAL ESTATE FOR SALE

84—Business Prop. For Sale

STEAK HOUSE CAFE in Delhi near Bus station $3,000 Phone 267, Delhi, La.

FOR SALE—1 room tin storage house, 18 ft. x 20 ft. Phone 3520. 6-26-A

Car & Truck Dealership
TOGETHER with all equipment practically new Doing good business large tractor repair business Reason for selling—recent death in family Less than 30 miles from Monroe $14,000 Phone or write E W Cruse, 401 North 3rd Phone 5400

GROCERY and Market building, fixtures, good stock meats and groceries $5,300 In business section Choudrant, La Write E. W. Cruse, Monroe, or phone 5400.

REAL ESTATE FOR SALE

84—Business Prop. For Sale

5 ROOM house and store with all stock. 1110 North 3rd, West Monroe. Good business. Building has new roof.
LADART'S Spaghetti Garden, 2504 Lee Ave. Priced to sell.
MRS. J. B. SALLEY
810 Cypress, W. M. Phone 1872, 6031-R

Rug Cleaning Business
Profitable rug cleaning business for sale 19" Hild floor machine. 1 large Industrial Vacuum. All supplies and accessories in house. $800 Reason for selling—other business. Phone 3928.

CAFE IN MONROE, near Missouri Pacific. Doing excellent business. Owner will finance. Price reduced.
MRS. L. G. GILLILAND
502 Rochelle Ave. Phone 1114 or 151

Modern dry cleaning plant. Doing excellent business. Price includes 1 truck. $10,500.
MRS. L. G. GILLILAND
502 Rochelle Ave. Phone 1114 or 151

NORTH 3RD STREET
Large Building Site—Close In
Mr. & Mrs. Porter, Realtors
1014 North Second. Phone 5306, 5950-M

APARTMENT HOUSE
12 rooms, 3 baths, completely furnished, with nice furniture, Venetian blinds. 2 lots on corner. Rented for $142.50 and 4 rooms to live in. On Ludwig Ave., West Monroe. $14,900. E. W. Cruse. Phone 5400.

WHOLESALE BUSINESS
Stock, Trucks and Franchise
MRS. R. E. DAVIS
Phone 1094 or 4054

COMPLETE Sawmill for sale Eight 10 ft heavy type conveyors 48 in saw, roller bearing mantle, Frick feed, 18 ft carriage with roller bearing axles, double set works and spring trip, edger, approx 250 ft to 300 ft sawdust conveyor chain with complete pulley and belt equipment, powered by International U-D14 power unit diesel motor 85 h p All in good shape $2,500 Located at Darnell, La E W Cruse 401 North 3rd Phone 5400

Store doing excellent business. All stock, equipment, and fixtures. Everything goes for $12,000. Good location in business section. Store building may be leased. E. W. CRUSE, PHONE 5400

IN WEST MONROE 4 room house, bath, garage, large store building All new equipment, large meat counter, scales, cash register, large stock meats and groceries Everything goes. $14,500. E W Cruse. Phone 5400

GARAGE and filling station equipment, good stock automobile accessories. Good going business Reasonable rent. In business section West Monroe. $4,900. E. W. Cruse Phone 5400.

4 ROOM house and auto repair garage building 36 x 50 All garage equipment and heavy tools Lot 110 x 150 Just outside West Monroe on Shreveport Hwy $9,500 E W Cruse Phone 5400

85—Farms & Land For Sale

$3,650
1 acre, 3-room house, bathroom (no fixtures). Water, lights, gas. Garage and store room. No taxes. Walking distance of Brancroft Bag Factory and Brown Paper Mill. Possession in 2 weeks.
MRS. L. G. GILLILAND
502 Rochelle Ave. Phone 1114 or 151

100 ACRES—2 HOUSES
Modern 4-room house, also 6-room house. Lights, water, Butane gas. Houses rent for $80 per month. Land could be sold in smaller tracts. Facing ½-mile on Hwy. 80 about 6 miles from West Monroe. $17,000. E. W. Cruse. Phone 5400.

20 acres and 6-room house with large screened porch. About 3 years old. Butane gas, lights. 10 miles East of Monroe. $4,000. Phone 8032-W. 6-29-P

40 ACRES LAND, good timber, (Oak, Elm, Pecan, some Gum). Good location for hunting and fishing. Ideal campsite. 7 miles South of Waverly, La. in Madison Par E. W. Cruse, Phone 5400.

86—Houses For Sale

5-room house bath, porch. Garage. 2 lots. All in good condition. Corner Florida & Reed Sts. 415 Reed St. $4,200. E. W. CRUSE PH. 5400.

1218 SOUTH 3RD ST.
2 Bedrooms—Furnished or Unfurnished.
MRS. R. E. DAVIS
Phone 1094 or 4054

4-room house, bath. 1 room house. Lot. 407 Railroad Ave. Shown by appointment only. $5,000. E. W. CRUSE. PH. 5400.

2-BEDROOM BRICK
$500 DOWN FOR VETERAN
$3,000 for non veteran. F. H. A. approved. Good northside location. Lifetime roof, tile bath, 2-room storage house. Ceiling fans and awnings. Immediate possession. $14,500.
MRS. ALICE DAVID
Phone 7474
Mr. Pearson 8497-J Mr. Greenlee 6590-J

2-room house, hardly finished. 2 lots, 310 Splane Drive, Splane Addition. $1,325. E. W. CRUSE. PHONE 5400.

Attractive new home just being completed 605 S4th, W. M., two bedrooms, large living room, large kitchen and dining room combined with bay window in dining area. $5,200 F. H. A. for non-veteran, $6,590 F. H. A. & G. I. loan. Price $6,975.
TROY & NICHOLS
Phone 7700 Nights & Sunday Call 2492

A NEW HOME OF OUTSTANDING MERIT
College Ave. New home, 5 large rooms and side screen porches. Beautiful hardwood floors. Spacious closets and cabinets. F. H. A. & G. I. loans. $8000.
TROY & NICHOLS
Phone 7700 Nights & Sunday Call 2492

NEW garage set up on your lot, complete. Choice of 4 sizes. For further information Phone 8811-J.

BRICK HOME—BARGAIN! 4 bedrooms. 5 rooms, breakfast room, and bath downstairs 2 large rooms upstairs. Large screened porch with concrete floor. Modern throughout. Double garage. $11,000 Possession within 30 days 1107 North 2nd, West Monroe. Ideal neighborhood Can be seen by appointment only. E. W Cruse Phone 5400.

4 HOUSES FOR COLORED
6 room house 1117 Breard. Lot 35x70. Price $2,250
Large 2-room house, front porch, large one room house in rear with front porch Lot 30x64 North 13th St. $1,500.
405 North 13th St. 6-room duplex, front porch Good repair Lot 43x64 $1,950
6-room duplex 1121 Breard corner North 12th and Breard. Good repair. Lot 35x70 $2,500
E W CRUSE -- PHONE 5400

Practically New—$13,500
5 large rooms, tile bath, large screened front porch. Floor furnace, attic fan, copper piping. Garage, store room with plumbing and "near new" Bendix. Good lot on North 6th between Neville and Georgia Tucker. Possession within 15 days E W Cruse Phone 5400

ATTENTION G. I.
Practically new 5-room cottage. 3300 Richmond Ave. Attached garage, all built-in features, attic fan. Corner lot. Early possession. Total price $7,750. Veteran—$700 Cash. Non-Veteran—$2,250 Cash, to handle.
See Us For Further Information.
DUPLEX APARTMENT
700 South 3rd, W. M. 4-rooms and bath each side. Corner lot. Revenue $75 per month. Price $6,500. $1,500 cash to veteran. Non-veteran can handle for $2,040 cash. Balance financed.
LUTHER REED & CO.
202 Heninger Bldg. Phone 3050

GOOD 5 room house, bath, porch, garage About 2 years old Lot 50x150. Possession within 30 days. $7,600 $1,300 cash, balance like rent 511 South 4th St. E. W Cruse. Phone 5400.

REAL ESTATE FOR SALE

86—Houses For Sale

PRACTICALLY new house, 4 large rooms, bath, all built-in features Garage On Filhoil Ave., near Jr College Lot 70x160 Possession within 30 days $8,750 $1,400 cash, balance like rent. E. W. Cruse Phone 5400.

Completely nicely furnished 5-room house and bath. Hardwood floors, Coldspot 9-foot refrigerator, washing machine and vacuum cleaner. On corner lot. Nice neighborhood, near churches and school. 716 N. 5th St., West Monroe. Phone 1476-W. By owner. 6-28-P

4-rooms and bath All modern conveniences 2 acres, out houses Near Cheniere Lake, W. M. $3,200. Phone 3376-W. 6-28-P

Business Location $5,500
5-Room house, bath 2 porches Good condition Lot 50x160 1204 Cypress West Monroe E W Cruse Phone 5400

New 5-room house, 10 acres of land. 2 screened porches. All modern conveniences. ½ mile from McGuire Golf course, on White's Ferry Road. Phone 5515-R. 6-29-P

2-room house, front and back porch. 1 A. land fenced, natural gas, electricity, well water. Out houses. $1,600. Phone 4026-W. 7-1-A

VACANT HOUSE—$2,000
4 rooms bath, porch Lot 50 x 150. Just south of Winnsboro Rd. 314 Wilson St. E W. Cruse. Phone 5400.

West Monroe—116 Register St. Large lot. Spacious rooms. Attic fan, venetian blinds Immediate occupancy. $7,500.
FAULK & FOSTER
212 Ouachita Bank Bldg. Phone 4303

West Monroe—Brand new house in lovely setting. Large lot. Ready for immediate occupancy. 1116 Short Street Home built of finest material $7,500.
FAULK & FOSTER
212 Ouachita Bank Bldg. Phone 4303

5-ROOM HOUSE, redecorated, large porch new roof Store building 19 acres land Lights, Butane gas $6,000 3 miles off Winnsboro Rd on Prairie Road. E. W Cruse Phone 5400.

PRACTICALLY new 4 room house, large screened porch, small back porch Completely furnished with all new furniture, including new Bendix washing machine Lot 54x142 On South 2nd St. $9,750. E W Cruse Phone 5400.

WHITE'S FERRY ROAD—6 room house, large front and back glassed-in porch 10 acres. Lovely shade trees.
1204 CYPRESS, W M 5 room house.
3507 POLK ST.—Practically new 5-room house and bath, near furniture factory
3 BEDROOM home in Fairview. Air conditioned. Tile bath, shower. Corner lot
201 ARKANSAS, excellent business location
MRS. R. E. DAVIS
Phone 1094 or 4054

4-room house, 2 lots, 50x150. Immediate possession. $4,500. 900 Mississippi. Phone 111-W 7-1-P

On North Side just off Louisville, 5-room house with garage apartment in rear. Both completely furnished. $10,500.
Hideaway in the country. Small house, 40 acres. $6,500.
Good North Side location. 4-room furnished house.
2-bedroom home, bath. Hardwood floors. 4-room rental house. Both in good condition. All city conveniences. Shade trees, one acre land. Possession in 2 weeks. 3 miles on White's Ferry black top road. $6,250.
NEW 3-room home. Large rooms. All city conveniences. Large lot. Located in Splane Addition on Circle Drive. $2,250.
Sherrouse Addition. New 2-bedroom Home.
Morning Side Add Corner McGuire and Harrison, 2-story house, 2 lots just redecorated, perfect condition. Immediate possession. $8,000.
Bayou DeSiard. 3-bedroom home. Riparian rights. $13,000.
2-family brick $17,000.
1816 Filhoil. New 2-bedroom home. Pine paneled living room. Built-ins. $5,550.
$1,850 down 5-room home Riverbend Add W. M. 2 blocks of school.
4-room Home, Bawcomville. Nearly acre ground, $2,100.
4-room Home, 400 Montgomery. $3,650.
Choice Bayou DeSiard lots with bayou frontage. All city conveniences.
Commercial lot 3900 block of DeSiard St.
Residential lots in West Monroe.
MRS. ALICE DAVID
Phone 7474
Mr. Pearson 8497-J Mr. Greenlee 6590-J

$5,500
Nice clean home in good location. West Monroe. Lot 50x160 fronting Cypress. Good resale value as commercial property 5 rooms, 2 porches. Good condition throughout. Immediate possession.
MRS. ALICE DAVID
Phone 7474
Mr. Pearson 8497-J Mr. Greenlee 6590-J

QUICK POSSESSION
Lovely Home
IN COLLEGE AREA
Large living room with mantel and true fireplace. Dining room, kitchen, two bedrooms, lovely sun parlor, tile bathroom and enclosed rear porch.
Beautiful oak floors, sheetrock walls—textoned. Attic fan. Life-time asbestos roof. Terminex contract.
Very large corner lot with beautiful lawn, flowers, shrubbery and trees. Garage and storeroom.
H. L. Rosenhein, Realtor
815 Ouachita Bank Bldg Phone 1307

A HOME FOR HAPPY LIVING
You probably couldn't plan a home that would suit you better. Five large rooms including a kitchen that will permit the cook to have several helpers. Plenty room for your new washer. And for these warm nights a spacious screened-in side porch. Only $1,181 down payment and move in immediately. Monthly payments, $48.40 monthly, on 4% FHA loan.
603 RIVERBEND DRIVE
WEST MONROE
Don't take time to think this over—Call us NOW!
TROY & NICHOLS
Phone 7700 Nights & Sundays Call 2492

NORTH SIDE—$13,500
Nice 5-room house, bath, breeze-way, and garage. Beautiful shrubbery and shade trees. Lot, 80X150. 1009 North 7th St. E W Cruse. Phone 5400.

REAL ESTATE
EASY TERMS
Mrs. Ivy Rayner
Phone 5055-M

INVESTORS
F. H. A. Says That My Duplex
1706 College Ave.
NOT APPROVED
Because of room arrangement. Must sell immediately. Make me an offer.
Phone 8806-J

REAL ESTATE FOR SALE

86—Houses For Sale

6-Room house. Butane gas, lights, water, double garage Store building, 24 x 56, complete with grocery equipment including cash register, adding machine and and scales 5 lots, nice young orchard, poultry yard several pecan trees Less than one block from high school at Start La $8,500 E W Cruse Phone 5400

ONLY $1,550 DOWN
Duplex West Monroe. Balance only $39.25 monthly One side furnished Bringing in excellent revenue 810 Pine St.
FAULK & FOSTER
212 Ouachita Bank Bldg. Phone 4303

DUPLEX NEAR COLLEGE
6 rooms, 2 baths, beautiful hardwood floors. Furnished including 2 electric refrigerators Lot 55 x 175 Nice shrubbery. 1402 Cole Ave. $9,500. E. W Cruse Phone 5400

Standifer St.—New home. Large living room, dining room and kitchen, 2 bedrooms F H A construction throughout. Qualified veteran can move in for $290
TROY & NICHOLS
Phone 7700. Nights & Sundays Call 2492

PRACTICALLY new 5 room house, bath 2 nice porches, hardwood floors. Corner lot. 1201 North 3rd.
MRS. J. B. SALLEY
810 Cypress, W. M. Phone 1872, 6031-R

VACANT—4-room house. All conveniences. 2 miles out. $1,750. Anything of value as part payment. Phone 7967-M. 6-27-A

1703 SOUTH GRAND. In excellent condition. Immediate possession. $7,300. Can be financed.
GORDON AVE. New 5-room house. Plenty of closets. Youngstown kitchen cabinet. Screened front porch. Lot 50x150. $5,775. Extra lot and house for $6,550.
RICHMOND AVE. Nice 6-room house in excellent condition. Can be used as 3-bedroom or rent a 2-room apartment. Lot 50x160. $6,800.
LOVELY 4-room home. Complete bath. Beautiful lot, 168x272. Copper pipes, insulated, life-time roof. Asbestos siding. Immediate possession. $4,900. Just off South 2nd on Winnsboro Road.
412 ROCHELLE. 2-bedroom home. Central heating, attic fan. Tile bath. $12,500.
901 COLE near Jr. College. New 5-room house. Lot 70x160. $9,450.
NORTH 7th St. 3-bedroom home. Double garage. Lot 65x150. $9,700.
1013 NORTH 4th St. Large 7-room home. 2 baths. 3 porches. $8,400.
SPENCER St. Lovely 2-bedroom home. Almost completely furnished. $11,500.
213 TEXAS Ave. 9-room house. 2 baths. 3 kitchens. Partly furnished. $7,000.
206 LAYTON Ave. Large 5-room house. Immediate possession. $5,200.
LUDWIG Ave. Large 7-room home. Corner lot. Garage-store room. $7,150.
NORTH 7th St., W. M. Lovely 2-bedroom home. Lot 50x150. $7,350.
MRS. L. G. GILLILAND
502 Rochelle Ave. Phone 1114 or 151

Immediate Possession
Owner Leaving Town
7-Room Home on Bres Ave.
Large Rooms — Tile Bath
IDEAL FAMILY HOME
MR. & MRS. PORTER
Realtors
1014 N. 2nd Phone 5306, 5950-M

Look What We've Got
New Building with office space, rest room—concrete floors. Size 26' x 108'. Suitable for storage, bakery, laundry or most any commercial use. Situated on lot approximately 60' x 175'.
1515 South Grand
A Bargain at $6,500
SAM or MRS. BOURLAND
1211 Cypress St., W. M. Phone 2537

NORTH SIDE
Best Residential Section
5-BEDROOM HOME
LOVELY TILE BATH
Plenty of closets and cabinets. 2 sun porches. Beautiful hardwood floors. Double garage and store room. Corner lot well landscaped.
Mrs. L. G. Gilliland
502 Rochelle Ave. Phone 1114 or 151

Available Aug. 1st.
NEW HOUSES
4 and 5 Rooms with Bath
On South 2nd St. And Florida St.
(Just off Plum)
$6,200 to $6,950
VETERANS!
$250 to $350 Down
NON-VETERANS!
$1,000 to $1,500 Down
E. W. Cruse
PHONE 5400
North 3rd and Breard

McGUIRE ADDN.
NORTH 11th ST.
2 NEW HOMES
2 bedrooms each. Beautiful interior finish. Asbestos siding.
25 yr. Loan at 4%
VETERANS
$250 Down—$38.70 Month
NON-VETERANS
$1,000 Down—$34.47 Month
(Plus Insurance)
NO CITY TAXES
SEE THESE PLANS AT OUR OFFICE
316 Ouachita National Bank Bldg.
TROY & NICHOLS
Office Phone 7700
Nights and Sundays
Call 2492

REAL ESTATE FOR SALE

86—Houses For Sale

FOR SALE
5 acres Warren Drive.
Large 4-room house and bath. 1 acre. Winnsboro Road. $4,500
5-room house, 2 lots, 2914 Gordon Ave.
Duplex, 205 Auburn Ave. $12,000.
8-acres, 2 houses with baths. Hwy. 80.
New 4-room house and bath, W. M.
4-lots McGuire Addn. $500 each
8-acres, 5-room house, bath. $5,000.
Lot on Lee Ave. $800
Large lot on Stone Ave. $1500.
Lot facing lake, Edgewater Garden. $1,500.
C. E. BUCKLEY
1215 St. John Phone 1074

Less than 6 mo. old, 5 room house, 704 Downey Lane Beautiful hardwood floors, lovely bath, built-in features, screened porch Completely furnished with new furniture less than 6 months old including deluxe Tappan range and Frigidaire Lot 60 x 150 Walk-out proposition. $14,750 E W Cruse Phone 5400

COLLEGE SECTION
Best location. 2 new houses, just finished. F. H. A. approved, easy to finance. 2 bedrooms, lots 50x150. Modern and convenient. All built-in features. Immediate possession
MRS. ALICE DAVID
Phone 7474
Mr. Pearson 8497-J Mr. Greenlee 6590-J

Filhiol Ave.—Jr. College
2 houses for sale. Near Junior College $8,000 and $8,250.
CURRY & JORDON
Phone 3286—2485-R

FOR COLORED — $2,100
On Barlow St., Booker T. Washington Addition 6 room house, lights, gas, well water 3 lots Phone 5400.

Practically New House
5-ROOMS, bath, 2 porches Venetian blinds throughout Corner lot 52 x 150 4415 South Grand St $7,500 E W Cruse Phone 5400

TO BE MOVED—$330
Small practically new house 12 x 20, just off Shreveport Hwy near Hattaway Dairy West Monroe. E. W. Cruse Phone 5400

4 ROOM HOUSE, 4 lots on Bailey St., Honest John's Addition. North of Paper Mill. West Monroe. $1,800 E W Cruse Phone 5400

3-ROOM HOUSE, 2 lots, 2 buildings for store room and poultry house Corner South 4th & Winnsboro Rd. $2,300. E W Cruse Phone 5400.

BUY A HOME
100% FINANCED
MOVE IN 3 DAYS
PHONE 841
L. M. RAY
CONSTRUCTION CORP.
Homes — Bastrop, Monroe, Jonesboro.

HOMES DELHI
Have 3 Under Construction
100% Loans To Veterans
$125.00 Down—And Move In!
Non-Veterans
Approx. $1,200 Down Payment
FHA APPROVED CONSTRUCTION
CURTIS Lumber Co.
Phone 263, Delhi, La.

IN BEAUTIFUL GRAYLING BEND ADDITION
222 Grayling Lane
90-ft. fronting on paved street. No traffic—children can play safely here.
Just over levee from good swimming, boating and fishing.
Master craftsman just completed this modern 3-bedroom home.
Over 1,400 sq. ft. floor area. Textone walls, attic fan, Venetian blinds. Phone plugs in every room. Housework is easy in this large 12'x22' kitchen. Inlaid linoleum floors. Baked enamel wainscoating. A world of cabinets. 30 gallon automatic tank.
Only $9,950
F. H. A. - G. I. LOAN
OPEN ALL DAY SUNDAY FOR INSPECTION
TROY AND NICHOLS
Office Phone 7700
Nights and Sundays
Call 2492

REAL ESTATE FOR SALE

86—Houses For Sale

EDGEWATER GARDENS
2 Acres Fronting Bayou
Very attractive new 3-bedroom dwelling, brick and hollow tile—asbestos roof. 2 complete bathrooms, living room with full view of Bayou. Panel Ray gas heaters in every room, 2 fireplaces, 2 closets and built-in recesses for chest of drawers in each bedroom, Celotex ceiling squares throughout, breakfast bar, utilities room. Steel Fenestra residence doors and window casements, copper water pipe throughout, steel conduit electric system, 30 gal. heavy duty hot water tank, 2-car built-in garage. Electricity, gas water. 90% completed. Prospective buyers invited to inspect.
B. S. BRASWELL, Realtor
1006 Ouachita Bank Bldg. Ph. 2714, 2372-J

Redecorated—$7,600
Nice 5 room house bath, large front screened porch 14x24 screened back porch with built-in lockers Attic fan, Venetian blinds throughout Awnings New light fixtures Double garage 2 lots. Nice shrubbery Can be seen by appointment only 1113 Mississippi St. E. W Cruse 401 North 3rd Phone 5400

FOR SALE
NEW FOUR ROOMS, bathroom, no fixtures, garage, gas, electric pump, automatic water heater ¾-acre Gravel road. Near Hill's groc. store. Siegle addn. $3,850.
20 ACRES, 5 room house, Cypress construction, new roof, electricity. 10 acres Pine timber. Open range, 4 miles South Paper Mill off Jonesboro paved road. $3,000
2907 LEE AVE., 6 rooms and bath. Appointment necessary $6,350.
$2,000—4 rooms, Butane gas, electricity, pump-water well, attic fan Lot 100x200. Siegle Addition between Crossroads Gro. and Natchitoches Rd
ATTRACTIVE new home 3603 Richmond. 3 bedrooms, hardwood floors. 4 bearing pecan trees Large lot Immediate possession F H A Loan available
309 NORTH 5th, West Monroe 3 bedrooms and bath Entire house completely furnished including launderette refrigerator, gas range, heaters, attic ventilation $7,500
608 LAZARRE, West Monroe, 2 years old 1 block from Mitchell School 2 bedrooms hardwood floors, Venetian blinds. 50x150 $3,650
604 LAZARRE St., West Monroe Good 2-room house. Lights, gas, water. Lot 50x150
B. S. BRASWELL, Realtor
1006 Ouachita Bank Bldg.
Phone 2714 or 2372-J

87—Lots For Sale

See Our Choice Homesites Before You Buy
COUNTRY CLUB PLACE
RIVERSIDE DRIVE
GLENMAR
STUBBS
AND MANY OTHERS
Mr. & Mrs. Porter, Realtors
1014 North Second Phone 5306, 5950-M

3 lots Cole Addition. 1 near College. 70' x 160' each. Priced from $840 to $935. E. W. CRUSE. PH. 5400.

Bayou DeSiard lot. Edgewater Gardens, 100 x 500. Riparian rights. City water available. Phone 3806-W. 7-24-P

A Lot In Beautiful Country Club Place Addn.
across from Island Drive has the following advantages.
1. Entire sub-division restricted—no commercial buildings, apartments or businesses of any kind.
2. Property is an island with only 1 entrance—No through traffic—children can play in safety.
3. Majority of lots have full grown trees.
4. Best drainage in Monroe.
5. Entire sub-division approved by F. H. A.
6. Convenient to schools and shopping center.
7. Lots start at only $725.
8. Any lot can be financed.
9. Only 70 lots in entire sub-division.
10. Monroe's most beautiful sand swimming beach readily accessible.
11. Select your homesite now.
See
FAULK & FOSTER
212 Ouachita Bank Bldg Phone 4303

LOTS 229 and 274 Rose Hill Section, Memorial Park Cemetery. Phone 5199-J. 6-23-A

2 LOTS, 200 block North 10th St., McGuire Addition, W. M Both for $750.
2 LOTS, 300 block North 11th St., McGuire Addition, W. M. Both for $750.
GLENMAR Ave. 800 block. Lot 67.92x150'. $1,400.
MYRTLE St. 2500 block. Lot 60x150'. $1,050.
TIPPITT St. Brownville. 14 lots. All for $3,700.
LOT 50x150 3200 Block Lee Ave.
MRS. L. G. GILLILAND
502 Rochelle Ave Phone 1114 or 151

LOT 58x150 ft. 1705 North 3rd. Phone owner 2011 6-15-P

88—Real Estate Brokers

ALL LISTINGS APPRECIATED
MRS. J. B. SALLEY
810 Cypress, W. M. Phone 1872, 6031-R

ON VACATION CALL NEXT WEEK
I. & S. REALTY
Mrs Myrtis Harper, Mgr Phone 2805, 883

GEORGE W. GUERRIERO
Listings appreciated FHA-GI Loans
321 BERNHARDT BLDG PHONE 6103

FAULK—FOSTER
INSURANCE REAL ESTATE
212 Ouachita Bank Bldg Phone 4303

W. D. KRAMER
506 Bres Ave Phone 6571

LIST with us we finance most of our sales, making possible many deals that would otherwise be impossible
Troy & Nichols Ph. 7700

E. R. & LELA K. BREARD
Ofc 100 Louisville Phone 649 2548

WALLACE D. EZELL
Farm Lands Farm Loans
Phone 728 R 504 Auburn Ave., Monroe

B. A. GENTRY
208 S. Riverfront W M Phone 1534

H. L. ROSENHEIN, Realtor
815 Ouachita Bank Bldg Phone 1307

SAM R. BOURLAND
List Commercial Residential Farm Property Phone 2537
1211 Cypress St West Monroe, La.

MRS. ALICE DAVID
WILL SOLVE your real estate problems. Farms houses lots listings solicited
Phone 7474 or 6590-J or 8497-J

OUACHITA REALTY CO.
LISTINGS APPRECIATED
Phone 4930-3298-R

91—Wanted—Real Estate

Will trade 1941 Plymouth, good condition for equity of home. Prefer Monroe. Phone 927-W. 6-25-P

94—Legal Notices

FOR SALE
Bids will be received by the Northeast Soil Conservation District, Delhi, La., until 9:00 a.m., July 14, 1948, for the sale of the following equipment:
1—Used Dragline, Bucyrus-Erie, Type 1030, 3/4-Yd. Capacity, 45' Boom.
1—Used Tractor, Caterpillar, crawler type, Diesel powered, Model D7, 3T Series, with crankcase and radiator guards, equipped with Model A7 LeTourneau Tiltdozer and Model AND7B Le Tourneau Rear Single Drum Power Control Unit.
This equipment is located near Mer Rouge, La., and can be inspected by contacting Mr. H. W. Tilbury, Mer Rouge.
The district reserves the right to accept or reject any and all bids. Address your bids to Mr. W. E. Coats, secretary and treasurer, Northeast Soil Conservation District, Delhi, La.
Monroe, La.
June 27, July 6, 12, 1948.

DURHAM FAMILY HOLDS REUNION

Annual Party Is Held; Old And Young Enjoy Outing

Decendents of the late Mr. and Mrs. T. B. Durham, Sr., met for their annual family reunion at the home of a sister, Mrs. D. H. Wallace, Verda, Grant parish. One brother, R. L. Durham and family was absent. The remaining ten brothers and sisters, some of their children and grandchildren and great-grandchildren were present. Much time was spent in making pictures and general conversation among the grownups, while the youngsters amused themselves in various ways. Lunch was spread in the shade of the large oaks on the side lawn.

Those present were: Mrs. Joanna Durham, Mr. and Mrs. Pink Durham, son and daughter, Mrs. Maud Pennington, Mrs. Lessie Keys, Mr. and Mrs. J. L. Smith with son and daughter of Natchitoches; Mrs. Alice King, Mr. and Mrs. W. A. Adams and daughter, Mr. and Mrs. V. L. Heinsohn., with two sons and daughter, Mr. and Mrs. J. L. Warsham of Shreveport; Dr. and Mrs. J. P. Durham, Mr. and Mrs. Thomas Durham, and Mrs. Hattie Jones of Pineville; Mr. and Mrs. W. M. Durham of Alexandria; Mr. and Mrs. J. W. Richardson, Mr. and Mrs. R. E. Mathews, Sr., Mrs. Lillie Smith and daughter, Mr. and Mrs. H. F. Hays and on, Mr. and Mrs. O. M. Garrett of Winnfield; Mr. and Mrs. D. H. Wallace, Mrs. Ruth Johnson with their three sons and three daughters of Verda; Mr. and Mrs. W. R. Cupples, Mr. and Mrs. R. E. Mathews, Jr., with daughter and son of West Monroe; Mr. and Mrs. Jesse Durham of Pellican; Mr. and Mrs. T. B. Durham, Jr., and son of Oklahoma City, Okla.; Mrs. Henry Moore with son and daughter of Goose Creek, Texas; Mr. and Mrs. George Curry with their three daughters of Baton Rouge; Mrs. May Wyatt, Miss Maggie Wyatt, Mrs. Virgie Smith with son and daughter, J. A. Durham, Charles B. Durham of Atlanta; Mr. and Mrs. C. J Bolton of DeRidder; Mr. and Mrs. Crosby Durham of El Dorado, Ark.; Mrs. G. E. Dowdey and two sons of Monroe.

RETURN FROM CHICAGO

Mr. and Mrs. Perry J. Marine have just returned from a business trip to Chicago.

CASH

EXTRA CASH? CAR PAYMENTS REDUCED?

If you need extra cash or if you need your car payments reduced, or both, see us right away. We will help you if we possibly can. Usually you get the cash in ten minutes Repay in small monthly payments. As long as 24 months on some loans. Four private offices for your convenience. Plenty parking space.

MOTORS SECURITIES Company Inc.
500 Walnut

Plenty Parking Space

WINS CONTEST

ANITA ANN MOORE

Five-year-old Anita Ann Moore, talented young daughter of Mr. and Mrs. W. E. Moore, Jr., appeared on the Unique final contest at the Gus Kallio arena on Walnut street, Saturday night as an added attraction and took her audience by storm when she sang "Sweet Sixteen" and "Manana."

Anita, who made her first public appearance at the American Legion convention in the Frances Hotel, has been singing in public since she was four. She won first place in the baby show beauty contest this year, and has made numerous appearances on local stages.

She is the grand daughter of Mrs. Thomas Butitta, of Monroe, and Mr. and Mrs. W. E. Moore, of Fort Necessity.

FLORIDA CAMP OPEN TO TROOP

No. 67 Will Enjoy Outing In Big Heart, Near City Of Pensacola

Boy Scout Troop 67, of Sterlington, Fairbanks and Perryville, are making plans for another educational tour and camp for the late summer. Tom D. Wafer, who is serving his sixteenth year as Scoutmaster, received official confirmation this week from Gulf Coast Council Boy Scouts of America, Pensacola, Fla., allowing them the use of Camp Big Heart, located on the beautiful beach near the city limits of Pensacola for the period of August 19 through August 30, 1948. Camp Big Heart is equipped with cabins that will sleep ten boys each, kitchen and dining hall with all equipment for over 100 Scouts. Boats of all kinds are available on the waterfront.

There are several Sea Scout units in Pensacola and the summer is ideal for sailing. The senior Scouts in these various units have a full summer of sailing and training new Sea Scouts. Wafer has often wished that we had sufficient waters in the Ouachita Valley Council for Sea Scout units.

Plans are being made for several visits to the naval air station. The group will be taken out to sea for one day's observation of Carrier practice. Other points of interest will be visited in and near Pensacola.

Wafer started carrying his troop on summer educational tours and camps in 1934 and each summer, except for three summers during the war, they have visited many points of interest along the Gulf Coast and up in the Ozark Mountains. This will be their second trip to Florida. In 1941 they visited Clearwater and St. Petersburg and other points of interest in that part of Florida. They were camped near Clearwater.

Plans are far from complete, but they plan to leave Sterlington early the morning of August 19 in an all steel body school bus and make a one-day's drive to Pensacola. A national qualified life guard will be in charge of all waterfront activities. A first class cook will be employed to prepare three meals daily for the group. They will be stationed at Camp Big Heart and make daily educational tours to various points of interest in and near Pensacola. Present plans are to return home Monday or Tuesday, August 30 or 31.

Capeskin is named after Cape Town, South Africa, and is a leather obtained from a small African sheep.

TURPIN TIPS

"You can't miss our house—it's the nicest one in the block since it was remodeled by Turpin Lbr. & Supply Company."

Monroe's Most Complete Building Supply Store

You Can't Miss—When You Have Your Remodeling, Adding Onto or Repairing Done By Our Firm.

• • • • • • •

We Specialize In One-Stop Service, Handling Everything From Start To Finish. Call Us Today and Get Your Job Underway.

TURPIN LUMBER & SUPPLY
AT LOUISVILLE & DE SIARD
MONROE, LOUISIANA

Phone 176 Phone 175

Montgomery Ward

124-128 North Third Street Phone 600

PRE-FOURTH SALE!

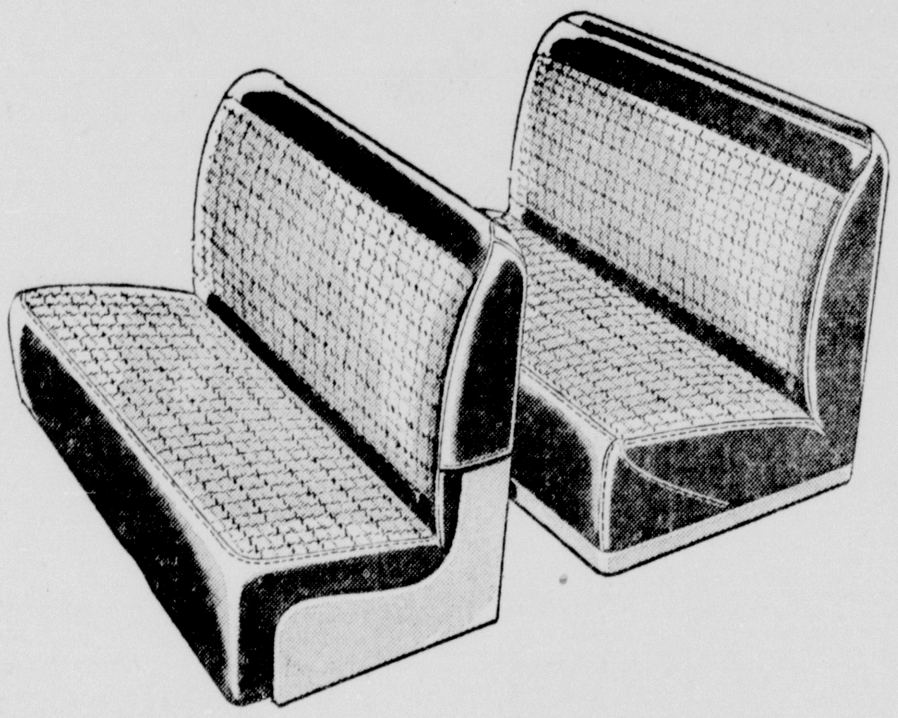

SALE-PRICED! AUTO FIBER SEAT COVERS

sedans 8.98

High in quality! *Low* in price! Buy yours today! Smart plaid patterns in smooth fiber and heavy cloth! Elastic inserts, fit smooth!

• Coupes 4.29 • Front seats 5.49

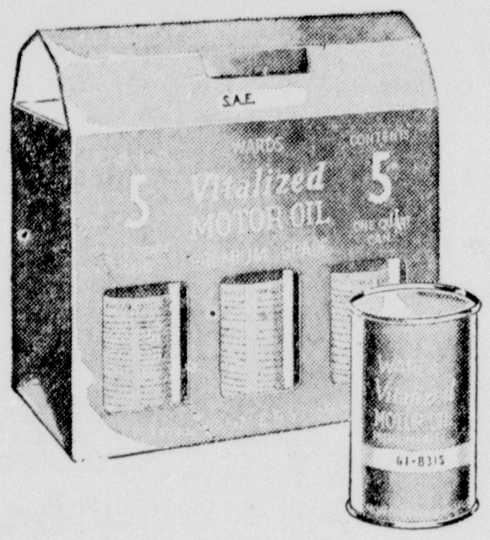

SALE! MOTOR OIL

Fed. tax inc. 1.19

Five 1-qt cans in handy container!

MAKE YOURS A SAFE FOURTH ON RIVERSIDES! DON'T RISK WORN TIRES!

Sale Ends Saturday!

11.75 6.00 x 16 Riverside Fed. Tax Ex.

SALE ENDS SATURDAY!

Size	Riverside*	De Luxe
4.40/4.50-21	11.10	
4.75/5.00-19	11.10	
5.25/5.50-18	12.10	
5.25/5.50-17	13.65	
6.00-16	11.75	12.95
6.25/6.50-16	14.25	15.70
7.00-16	16.40	18.15
7.00-15	15.95	17.65

*Fed. Tax Extra.

TWO GREAT RIVERSIDES CUT-PRICED!

Come to Wards for Higher Quality Tires at Low Prices! "Wards Riverside" . . . a First Quality tire throughout, materials and specifications! "Riverside Deluxe" . . . a Premium Quality tire with an extra-strength carcass and broad, flat, multi-row tread! Hurry! Sale Ends Saturday!

1.50 PER WEEK BUYS FOUR TIRES ON TERMS!

FUN FOR THE HOLIDAY FOR LESS!

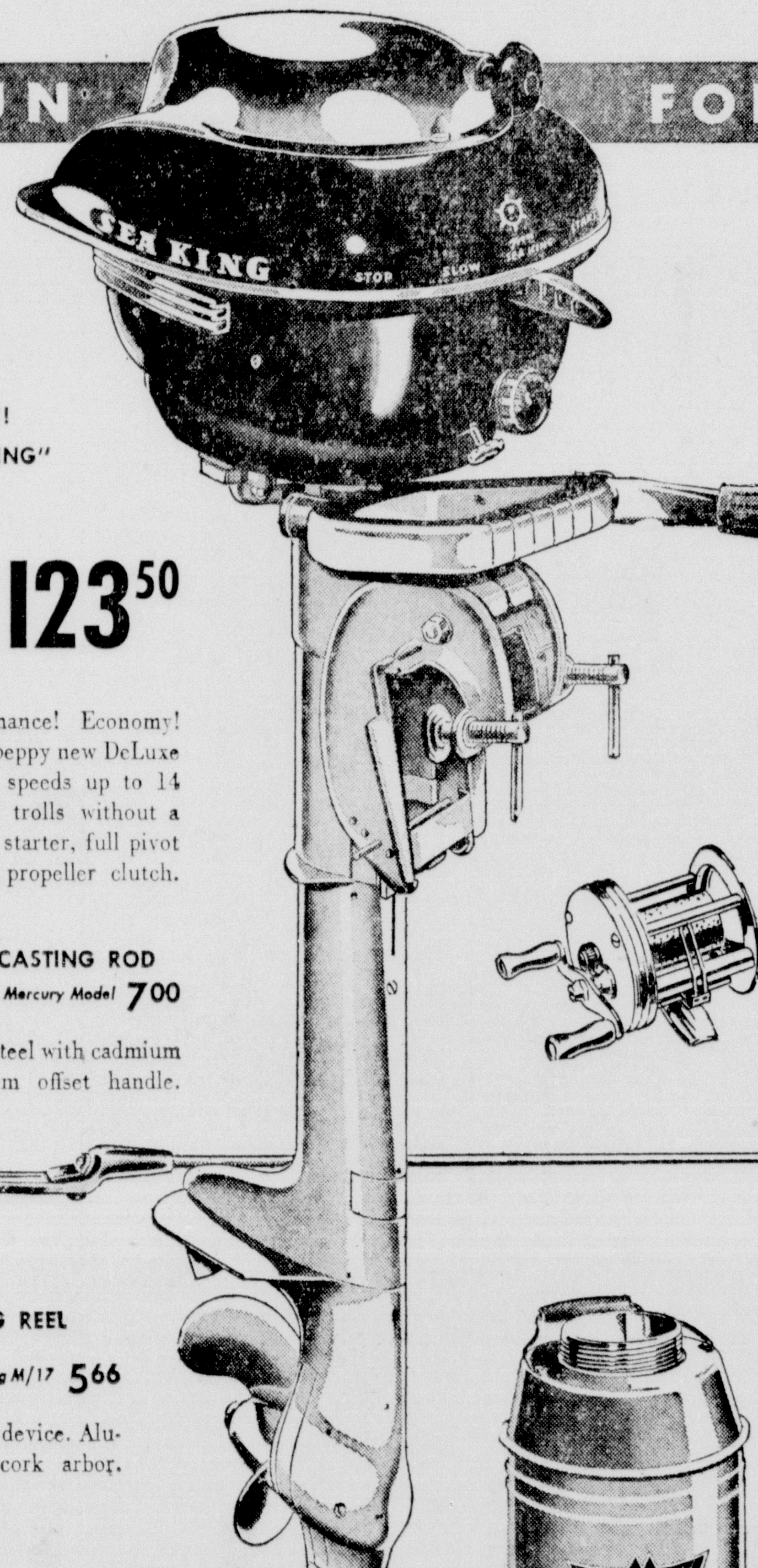

Yes, Wards Sports Shop has everything you need to make it the biggest and best 4th you've ever spent! Wards sports needs will bring many happy, healthful outdoor hours to you sports enthusiasts! Come in today . . . you'll find that outdoor FUN for *everyone* costs less at Wards.

REDUCED NOW! 5 H.P. "SEA KING" OUTBOARD

O.B.C. rated at 4000 rpm. 123.50

Power! Performance! Economy! Yours with this peppy new DeLuxe Twin! Develops speeds up to 14 mph., yet slow trolls without a sputter. Rewind starter, full pivot reverse, rubber propeller clutch.

TRUE TEMPER CASTING ROD

Mercury Model 7.00

One piece solid steel with cadmium finish. Aluminum offset handle.

SALE! CASTING REEL

Sport King M/17 5.66

With level wind device. Aluminum spool, cork arbor. Cap. 50 yds.

REG. 2.50 CAMP JUG

Reduced now 2.18

One gallon capacity. Aluminum cap, aluminum liner. Metallic green.

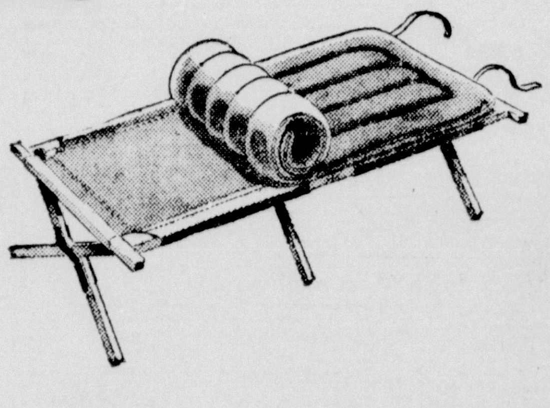

SALE! FOLDING CAMP COTS 5.20

Army duck with stitched securely bar-tacked seams. Reinforced legs, rails.

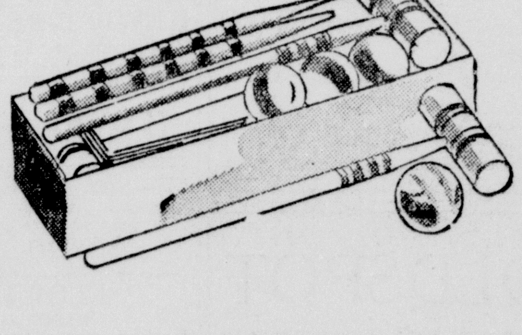

40-BALL CROQUET SET SALE-PRICED NOW! 5.28

Includes mallets, 3¼ in. maple balls, steel arches, heavy wood stakes. Save!

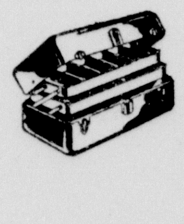

SALE! SINGLE TRAY TACKLE BOX

2.98

Cantilever trays lift into position when lid is raised. Size 15x 6½x6½ inches.

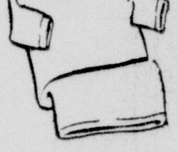

REG. 79c T-SHIRTS REDUCED!

67c

Comfortable, absorbent, full cut. Made of combed white cotton yarn. Quarter sleeves.

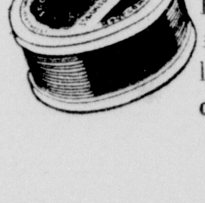

REG. 1.59 CASTING LINE

1.03 50 yds.

Black waterproofed silk. Hard braided, 18-lb. tested. For trolling casting, still fishing.

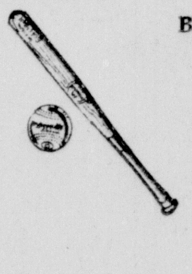

SOFTBALL AND BAT SALE!

Bat 1.19

Select straight grain ash with comfortable 1-piece zapon grip.

• Softball. 1.45

USE YOUR CREDIT AT WARDS

UPPER LEFT: Mrs. John Junius Bacot, daughter of Mr. and Mrs. George W. Lester, whose marriage at Grace Church was one of the interesting nuptials of June. She was formerly Miss Marness Lester.

UPPER CENTER: Mrs. David Garrett, Jr., the former Miss Dorothea Girault, daughter of Mr. and Mrs. E. S. Girault, whose marriage was a prominent event of the month.

UPPER RIGHT: Mrs. John E. Eunson, formerly Miss Roberta Steele, daughter of Mr. and Mrs. F. N. Steele, whose recent marriage was an event of social prominence.

LOWER LEFT: Mrs. Millard Bushong, the former Miss Dean McKoin, daughter of Dr. and Mrs. B. M. McKoin, a bride of recent date.—(Photo by Ed Hayman Studio.)

LOWER CENTER: Mrs. Herbert Garon, the former Miss Margot Strauss, daughter of Mr. and Mrs. Jakob Strauss, was one of the lovely brides of June.

LOWER RIGHT: Mrs. Carl Otis Murray, Jr., a June bride whose wedding was one of the prominent events of the month. She was formerly Miss Cleta Godfrey, daughter of Mr. and Mrs. John Edward Godfrey.

'LOUISIANA DAY' FEATURED AT BIENNIAL CONVENTION TO BE HELD IN FORT WORTH, TEXAS

The interest of Business and Professional Women's Club members, not only in the state of Louisiana, but throughout the nation, is focused on the approaching Biennial convention, which will convene in Fort Worth, Texas, July 4.

This is the first time in a number of years that a biennial convention has been held in a southern city, and plans have been made for a "Louisiana Day" which will give an opportunity to draw attention to, and stimulate an interest in our state. The plans have been carried forward under the enthusiastic and capable leadership of Mrs. Hattie Lee West of Shreveport, chairman; Miss Mat Powell of Baton Rouge, co-chairman, and Miss Eula Ortego of Lafayette, costume chairman.

Approximately 50 delegates from Louisiana will attend the convention. The (Monroe) club will be represented by Mrs. Lucille Mathis, president; Mrs. Laura Slator, Mrs. Pauline Welch, and Miss Maible Hood. Mrs. Gladys Miles, immediate past president of the Louisiana federation, will also attend for a part of the time. Louisiana will be represented by five delegates at large, who are Mrs. T. L. Witter, Alexandria; Miss Monita Goldsby, Baton Rouge; Miss Ethel Ryan, New Orleans; Miss Jodie Collette, Lake Charles, and Mrs. Laura Slator, Monroe.

Clever plans for "Louisiana Day" include the featuring of Louisiana delegates, wearing quaint Acadian costumes, planned by Miss Ortego. They will distribute Creole pralines and a variety of souvenirs typical of this state, furnished by the Chambers of Commerce and various large industries, including gas and oil, rice, railroads, sugar, paper, and others.

Under the direction of Miss Mat Powell, Louisiana Federation song leader, a number of songs describing the attractions of Louisiana have been prepared and rehearsed, and will be used on all occasions. Louisiana's contribution to the entertainment to be furnished by talent selected from all parts of the country, will be a series of "Cajun" stories by Mrs. Eugenie Tucker, of Baton Rouge. Mrs. Tucker is widely recognized as a gifted raconteur, unexcelled in portraying the typical "Cajun" in his native setting.

All of the "Louisiana Day" activities at Biennial will be directed not only to advertise our state, but for the specific purpose of promoting the candidacy of Mrs. T. L. (Bunny) Witter, of Alexandria, for the office of national recording secretary. Mrs. Witter is a past president of the Louisiana Federation, and is well qualified for this office. She is greatly admired and loved by all Louisiana B. & P. W. club women.

The program of the biennial convention will be highlighted by the appearance of many important and interesting persons, and the discussions and addresses will cover a wide range of vital and timely subjects.

Immediately following the convention a trip to Mexico has been planned especially for the benefit of the women in attendance at the convention who live in distant states, enabling them, due to their nearness to this country, to make a tour at this time.

* * *

Mrs. F. F. Novinger of Washington, D. C., announces the engagement and approaching marriage of her daughter, Mary Alice Norvinger to Randel Hunter Gordon, son of Mrs. C. L. Baker of Waterproof.

The wedding will take place August 28th in the First Presbyterian church in Washington, D. C.

The young couple will leave immediately after the wedding for a trip through the east. They will also visit Waterproof, where they will be the guests of Randal's grandparents, Mr. and Mrs. Randal N. Hunter. Both Miss Novinger and Randel were graduated from George Washington University, May 26. Miss Novinger was president of Delta Zeta, a member of Phi Beta Kappa-"Who's Who in American Colleges" and a member of Mortar Board.

our stylist 'albert, has returned from Hollywood

Now Cutting—"the Hollywood New Look"

Ceil-et Albert House of Beauty
Louisville Ave at 6th St

ADVERTISEMENT ADVERTISEMENT

M'KOIN-BUSHONG WEDDING ATTENDANTS

Miss Dean McKoin's wedding attendants were photographed in the McKoin home at the reception following her marriage to Dr. Millard Bushong. Reading from left to right, they are: Mrs. J. W. Cummins, Mrs. T. H. Woods, Mrs. J. B. Swanson, Jr., Miss Ruby Mae Winham, Miss Elizabeth Forman, Mrs. A. B. Cone. The ring bearer is Jimmie Wood and the flower girls are Linda Lee Woods and Constance Keller.
—(Photo by Ed Hayman Studio.)

PERSONALS

Miss Carol Layton returned last week from a house party in Greenville, Miss., as the guest of Miss Patsy La Foe, her former roommate at Sophie Newcomb College, whose wedding was a prominent event. Miss Layton was one of the attendants. Miss Layton is now en route to Madison, Wis., where she will study French at the University of Wisconsin during the summer session.

Friends are delighted with the steady improvement in the condition of Mr. Louis P. Landry who is a patient in St. Francis Sanitarium as the result of a recent accident. His daughter, Mrs. Walter Schubert, of Long Island, N. Y., is at his bedside.

Mrs. Thomas Peters and daughter, Barbara Ann, left via airways for Norman, Okla., to visit in the home of Mrs. Peters' sister, Mrs. J. C. Gaskins.

Friends will regret to learn that Miss Velma Nichols, director of music at the Ouachita Parish High School is a patient in the Baptist Hospital in Alexandria where she underwent an operation. Her condition is reported favorable.

Graham Humble left last week for West Point Military Academy. He received the congressional appointment from Ouachita parish.

Miss Sharon Anderson, a great favorite in Little Theatre circles in this city where she has appeared in several productions, is a member of the summer stock theater at Northwestern State College, Natchitoches, La. She was recently given a part in the forthcoming production "The Ghost of a Chance."

Harry A. Pribble, son of Mr. and Mrs. R. R. Pribble of this city left last week for Annapolis Naval Academy. He received the congressional appointment from this parish.

Mr. and Mrs. J. Paul Hewitt and Mr. S. Jack Dew have returned from the National Music Merchants Trade Show in Chicago. Newest developments in pianos and musical instruments were shown to over 5000 leading music dealers of the United States, Canada and Mexico.

Miss Betty Miller, daughter of Mr. and Mrs. W. G. Miller, of this city is attending the 75th Anniversary Convention of Sigma Kappa Sorority at Sun Valley, Idaho. She was chosen to represent her Sigma Kappa Chapter at Louisiana Polytechnic Institute.

Nearly 400 members gathered from all points of the United States and Canada to celebrate the Diamond Jubilee.

The Sorority voted increased support for it's Philanthropies: The Maine Sea Coast Mission and scholarships for worthy Greek girls to attend the American Farm School at Saconica, Greece.

One of the highlights of the convention was a costume parade of gowns in Vogue at the founding of each chapter during the 75 year period. Leading the procession was 89 year old Sophia Hanson Mace, Portland, Maine Alumna of Alpha Chapter, Colby College.

The only one of the five founders now living is Louise Helen Coburn, Poet Laureate of Maine and daughter of Maine governor. Her Alma Mater named the new Women's Dormitory in her honor.

Those at the convention are enjoying ice skating, swimming, and riding in addition to convention sessions and social affairs.

Harvie D. Oliver, A. D. A. A. U. S. Navy, son of Mr. and Mrs. W. D. Oliver of this city, graduated from the Aviation Mate's school, N. A. T. T. C., Memphis, Tenn., and is now serving in a squadron at U. S. Naval Air Station, Jacksonville, Fla. He entered the service July 1, 1947 and went to San Diego, Calif., for training.

Out of town guests in the city for the Cheeks-Hawley nuptials last night included, Dr. and Mrs. L. A. Vornburg of Yorktown, Texas, Mr. H. J. Haury, Miss Caroline Haury, Mr. R. W. Cason of Houston, Texas; Mrs. E. B. McHalffey, Miss Linda McHalffey, Mr. Robert McHalffey of Wichita Falls, Texas; Mrs. M. A. Hawley, Miss Margaret Hawley, Mr. Harold Bynam of Fayetteville, N. C.

Word has just been received from Mrs. D. I. Hirsch from Baltimore, Md., of the improved condition of her grandson, Edwin Solomon III, who underwent an operation at Johns Hopkins last week. Mrs. Hirsch accompanied her daughter, Mrs. E. P. Solomon and son to Baltimore and will return with them to their home in Louisville, Ky., on Wednesday. She expects to returne home next week after an absence of several weeks in Louisville, where she was a guest in the home of Dr. and Mrs. Solomon.

* * *

Miss Moore Is The Bride Of Mr. J. S. Wiggins

Urns filled with Shasta daisies and gladioli formed a decorative background for the marriage of Miss Marie Houston Moore daughter of Mr. and Mrs. J. H. Moore and Mr. James Sylvain Wiggins, son of Mr. and Mrs. C. E. Wiggins. Rev. C. E. Autrey performed the ceremony in the presence of a few friends and relatives.

While the guests were assembling Miss Mary Grace Lawn pianist, rendered prenuptial airs featuring "Romance" and "Claire de Lune." Miss Martha Carroll sang "Because" and "I Love Thee."

The bride was attended by Mrs. Rosa Morrow who wore a navy blue sheer model with corsage of white gladioli. Mr. Russell Morrow served as best man.

The bride, given in marriage by her father, wore a beautiful suit of azure blue crepe with white accessories and a corsage of white orchids.

Following the ceremony an informal reception was held in the home of the bride's sister, Mrs. Leslie Kiper on North Seventh street. The bride and groom cut their wedding cake before leaving for a honeymoon in New Orleans and the Gulf coast.

The cake centered the beautifully appointed bride's table in the dining room. At one end of the table was placed an immense crystal punch bowl presided over by the bride's sister, Mrs. James Kirby. A variety of confections were served with frosted punch during the receiving hours.

The bride is a graduate of Neville High School and is studying music at L. S. U.

The bridegroom, a graduate of Neville High School served with the armed forces for three years overseas. He is now majoring in accounting at the state university.

* * *

MR. AND MRS. E. G. GILLUM

Mr. and Mrs. Emory Gray Gillum cut their wedding cake at the reception following their marriage. Mrs. Gillum was formerly Miss Helen Virginia Griffin.

BEST FRAGRANCE

Perfumers unanimously agree that, of all the fabulously expensive perfumes on the market, none equals the pure scent of fresh flowers for delicacy and fragrance.

NO MATTER HOW LIMITED your time or beauty budget, you can't afford to miss the opportunity for new beauty, health and happiness awaiting you at **MARIE WAMSLEY'S BEAUTY SALON** where the **NORMATONE FIGURE NORMALIZING** treatments are attracting women by the hundreds. A course of treatments will keep you as young in looks and figure as in heart and spirit. For an hour of relaxation . . . when tired nerves are soothed and the body refreshed, let me recommend a **NORMATONE FIGURE NORMALIZING** treatment at **MARIE WAMSLEY'S BEAUTY SALON.**

●

WHAT IF YOU can't corral a new apartment. You can still brighten the corner where you're anchored. . . . You and **JACK WILLIS** of the **MONROE FLOOR COVERING CO.** can make it a far more charming place to live. A new floor covering for the bathroom, for your drab kitchen or sun parlor, will brighten up the whole house. **JACK WILLIS** will call with samples and help you select colors and patterns. . . . Trust his judgment. . . . He's a wizard at color combinations.

●

GOOD COMPANY FOR hot, muggy days . . . a cool linen suit with uncluttered lines, tailored by **FINK.** There's plenty of cool, summer materials at **FINK'S** to choose from. The white materials are not only beautiful but delightfully cool. And don't forget to order your slacks from **FINK THE TAILOR** for summertime wear. They are divinely comfortable and so very becoming. And best of all costs less than the ready-made ones.

●

IT SEEMS THAT EVERY bridegroom these days wants to give his bride a piece of antique jewelry for a wedding gift. I came to this conclusion after visiting the **R & A JEWELRY** where these young gallants were looking over the priceless collection **SAM RUBIN** has gathered from the four corners of the earth. The antique broochs are especially popular with 1948 brides. . . . There is one set in sapphires and diamonds that's too beautiful for words. At the **R & A** you'll also find the most superb collection of diamonds in the south.

●

SUMMER PARTIES are fun when someone else does the work. Monroe hostesses have discovered that entertaining at the **LA CASA** simplifies everything. The food is appetizing, the service reminiscent of the old south is impeccable, and there's always an atmosphere of festivity most women love. **THE LA CASA** has solved many a problem for hostesses who want to entertain but haven't the time to do the work themselves. **THE LA CASA** is the answer whenever you are looking for the perfect place to entertain.

●

THE HAPPIEST BOYS and girls in all Monroe are those who romp and play through the summer days in their **BUSTER BROWN SHOES** from the **YORK SHOP.** There's a **BUSTER BROWN SHOE** at the **YORK SHOP** for play and for dress. . . . Even the lowest priced sandel is made scientifically so that foot trouble will never occur later in life. **BUSTER BROWN SHOES** cost no more than inferior makes. . . . Always remember the best shoes for your child is found only at the **YORK SHOP.**

●

FLOWERS FOR TENDER memories. Not just flowers but the most beautiful ones and they can always be found at the **WEST SIDE FLOWER AND GIFT SHOP.** And remember . . . whatever the occasion . . . flowers are always right. They express your love, appreciation and joy. **THE WEST SIDE FLOWER AND GIFT SHOP** makes a specialty of designing lovely corsages for your favorite girl. . . . A corsage she'll wear proudly because it's from you . . . and beautifully created just for her by the **WEST SIDE FLOWER AND GIFT SHOP.** Just phone your order.

●

THE PERFECT ACCOMPANIMENT for a tall, cool drink . . . sandwiches made with **MEL-O-TOAST BREAD,** of course. It's a Monroe product and comes fresh from the giant ovens at the **CITY BAKERY** twice every day. If you want sandwiches your guests will rave about . . . fresh and appetizing . . . then by all means insist on **MEL-O-TOAST BREAD** from the **CITY BAKERY.** You can get it sliced thin for party sandwiches. **MEL-O-TOAST** never dries out because it's baked with minerals to keep it fresh for days.

●

THE GIFT TO MAKE her dreams come true awaits your choice at **PEACOCK'S** where there's a distinguished collection of diamonds in a wide range of styles and prices. I was intrigued with a ring I saw a young man purchase the other day when I walked into **PEACOCK'S.** It had seven large diamonds in a mounting especially created to add size and brilliance to each stone. It was styled by a master craftsman (so the salesman said) for those who appreciate true beauty in wedding ring design. This was only one of the gorgeous rings I saw at **PEACOCK'S.**

Try Our Better Kind of Dry Cleaning Service!

- Stubborn Spots Disappear
- Removes More Dirt
- Perspiration Stains Removed
- Better Press Holds Longer

APPROVED SANITONE SERVICE

WEIL CLEANERS
508 N. Fourth 406 Stubbs
Phone 890

"If It's Worth While Cleaning It's Worth WEIL Cleaning"

IT'S SMART TO SHOP AT FIELD'S

Going Places? Get out in Vacationland

WE'VE THE WARDROBE YOU NEED REGARDLESS OF DIRECTION — NORTH, EAST, SOUTH, WEST . . . .

You'll love the smart cotton dresses in sunback, tailored and dressy styles. The dramatic darks for evenings on your vacation. Come in and select your complete vacation wardrobe.

Travel By / TRAVEL By / Travel By / TRAVEL By

USE FIELD'S LAY-AWAY
A SMALL DEPOSIT HOLDS MERCHANDISE

\$7.95 \$8.95 \$10.85 \$14.75 up

Sizes
Juniors, 9-15
Misses, 10-20
Large, 38-44
Halves, 16½-26½
Supers, 46-52

It's Smart to Shop at
FIELD'S

June Wedding Of Prominence

Miss Marness Lester Becomes The Bride Of John Junius Bacot At Grace Church

A twilight ceremony characterized by all the beauty associated with the month of June united in marriage Miss Ouida Marness Lester, daughter of Mr. and Mrs. George William Lester and Mr. John Junius Bacot, son of Mrs. Carrie Bacot and the late Mr. Junius Bacot of Osyka, Miss.

The ceremony at Grace Church at seven-thirty o'clock was performed by Dr. Edward Hayward who officiated in the presence of a large concourse of relatives and friends.

The candles, flooding the church with a lovely half glow, were lighted by Harry Frazer, Jr., and Peyton Parker, Jr., wearing black and white vestments.

The church was filled with the perfume of magnolia blossoms banking the low window sills and overflowing from massive white urns placed in the background. The chancel rail was entwined with southern smilax and studded with Marconi daisies. The choir left was also entwined with southern smilax and lush, green Woodwardia fern.

While the ushers, George Lester, Jr., Hollis Venable, Leo Terzia, Jr., Earl Bridges of Osyka, Miss., Graham Hughes, Charles Reid, Jr., and Preston Fergus, were seating the guests, the soloist, Dannie Christman, sang "Ave Maria" and "Perfect Love." The organist, Mr. Lowery Jefferson, rendered the nuptial concert.

Pale green marquisette gowns, diaphanous and distinctive, were worn by the matron of honor, Mrs. Hollis Venable and the bridesmaids, Miss Catherine Buatt of Bonita, La., Miss Miriam Viosco of New Orleans, Mrs. Leo Terzia, Jr., and Miss Elizabeth Ann Butler. The flower girl, June Bacot was similarly gowned. The bodices were fashioned with drop shoulders edged with self material. They all carried picturesque sheaves of yellow Calla lilies tied with long lengths of green satin ribbon.

The bride's mother walked down the aisle just before the entrance of the wedding party. She wore a lovely pale pink crepe model with long, gracefully draped skirt. Her hat of pale pink net and pink roses, was most becoming. She wore a corsage of Columbia roses. The groom's aunt, Mrs. Myra Voorhies of Baton Rouge, walked down the aisle in a summery gown of yellow mousseline with a small hat of yellow tulle and a corsage of Talisman roses.

Mr. Lester gave his daughter in marriage and walked with her to the altar.

Traditional Wedding Gown

The bride's gown was the traditional one of ivory satin. The bodice heavily encrusted in pearls was fashioned with a deep v shaped yoke of marquisette. The sleeves were long and tight fitting. The skirt exceedingly full, ended in a cathedral train over which fell a billowing veil of illusion caught to a coronet of pearls. A shorter veil was worn over the face when she walked to the altar.

The bride's bouquet was of white Bride's roses, stephanotis and white orchids. Like all brides she observed many of the old superstitions including the wearing of something borrowed.

Reception at Lester Home

The reception at the home of the bride's parents took place immediately following the ceremony. Informality was observed throughout the evening. White clad attendants passed among the guests with trays laden with cooling drinks. Several of the bride's intimate friends assisted in the serving of individual wedding cakes and green ices.

The dining room, banked in Marconi daisies was candlelit. The bride's table, beautifully appointed, was overlaid with handsome linen and lace. The wedding cake, a tiered confection embossed in valley lilies, occupied a prominent position. It was encircled with Colonial bouquets of white roses. Bouquets of roses were also strewn down the table's length. Mrs. George Gunby, Mrs. Barlow Inabnet, Mrs. J. B. Dawkins, Mrs. Clifford Johnson and Mrs. R. C. Major, Jr., Miss Rosemary Worsham, Miss Martha Thompson, Miss Alma Jean Linquist, Miss Betty Sue Jones, Miss Jean Gentry, Mrs. Robert Underwood and Mrs. Robert Easterling assisted in the dining room.

When the bride left on her honeymoon she was wearing a smart tailleur of navy blue faille with navy blue accessories and a corsage of white orchids. Following a honeymoon in New Orleans the young couple will reside in Osyka, Miss., where Mr. Bacot is superintendent of schools.

The bride, one of the loveliest and most popular members of the younger set, is a graduate of Ouachita Parish High School and Louisiana Polytechnic Institute. She graduated from the Louisiana State University with a M. A. degree. She is a member of Sigma Kappa sorority.

Mr. Bacot received his A. B. degree from the Louisiana State University.

Boating On The Ouachita Affords Evening Of Pleasure

In the cool of the evening, after the sun went down, members of Delta Rho Delta, were entertained on board the Brown Kraft with Mrs. D. C. Metcalf, hostess.

Comfortable chairs were placed on the upper deck where refreshing drinks and refreshments were served following a brief business session. Plans were discussed at this time for the presentation of Mrs. Ava Wheat of Beaumont, Texas, in a review of Sterling North's latest book, "So Dear To My Heart," on the terrace of the Frances Hotel, Monday night, June 28.

The project for the month of July, a most worthy one, will be the "sunshine box" sent their protege, a small Monroe boy who is a patient at Warm Springs, Ga.

The movie on the history of natural gas sponsored by the United Gas Company was discussed at this time. It was projected on a screen in the assembly room of the Frances Hotel Thursday night and caused considerable comment.

Enjoying this evening of complete relaxation and the courtesies extended by Mrs. Metcalf were: Kay Moak, Evelyn Evans, Violet deCuir, Margurite Kirkpatrick, Marjorie Dean, Virginia Butler, Lillian Glenn, Ann Mickel, Freeda Mickel, Maud Brownlee, Allie Marie Coats, Ruth Farrell, Roberta Holdsworth, Jeanette Wicks, Ann Adams, Alease Norris, Ouida Welch, Joy Pierce, Marjorie Ewing, Elouise Helm, Mrs. G. W. Welch and Mr. and Mrs. D. C. Metcalf.

BETROTHAL ANNOUNCED

Miss Beverly Jean Bickham, daughter of Mrs. W. A. Bickham and the late Mr. Bickham, whose engagement and approaching marriage to Mr. Rice William Gregory, Jr., is announced today.

OUT OF TOWN VISITORS ARE NAMED HONOR GUESTS AT BEAUTIFULLY APPOINTED TEA

June roses banked the entire lower floor of the Y. W. C. A. when the Lionesses' of the Monroe, North Side and West Monroe Lions Club were hostesses at a tea honoring the visiting Lionesses of the state who were in attendance at the State Convention of Lions held in this city. The lace covered tea table had for center decoration yellow lilies and purple asters (Club colors) with yellow candles in crystal holders.

Iced frappe was served from crystal bowls placed at either end of the table. Mrs. Merl Padgett, Mrs. Owen McCleary, Mrs. Joe Preddy and C. G. Wall, Jr., served alternately during the afternoon.

A musical program was enjoyed during the tea hours. Mrs. J. Norman Coon, Mrs. Roy Brooks and Miss Betty Rinehart rendered vocal solos, and a trio of talented girls, Miss Agnes Jones, Miss Jean Phelps and Miss Beverly Martin, entertained with song numbers.

Trays of assorted sandwiches, cookies and bon-bons were passed among the guests by the hostesses.

The following out of town ladies were honored guests of the tea:

Mrs. R. F. Soignier, Raceland; Mrs. Walter J. Falgout, Mrs. Charles Piollion, Mrs. Charles Boutall, of New Orleans; Mrs. Lloyd Puckett, New Iberia; Mrs. Vernon Dupepe, Kenner; Mrs. Val F. Schuell, New Orleans; Mrs. J. W. Hodgson, Jefferson; Mrs. D. D. Toups, Raceland; Mrs. A. J. Miller, Jefferson; Mrs. Clayton Folse, Raceland; Mrs. Rufus Naguin, Raceland; Mrs. Joe Blanchard, Raceland; Mrs. Raoul Claudet, Raceland; Mrs. Philip Robichaux, Raceland; Mrs. John Schuaryenback, Thibodaux; Mrs. Addie J. Thibodaux, Thibodaux; Mrs. P. J. Hannan, Hodge; Mrs. Johnnie Chavanne, Lake Charles; Mrs. T. O. Dollar, Jonesboro; Mrs. James Weimer, Kenner; Mrs. James A. Lazarone, Kenner; Mrs. Felix Elston, Buras; Mrs. J. F. Masset, New Orleans; Mrs. W. A. Webre, Metairie; Mrs. Pabert Jameson, Alexandria; Mrs. Hugh M. Baker, Alexandria; Mrs. J. Az Taylor, Pineville; Mrs. E. E. Stewart, Shreveport; Mrs. Clay Brock, Winnfield; Mrs. Lloyd Key, Winnfield; Mrs. Ray A. Tate, Baton Rouge; Mrs. "Bugs" Bridges, Baton Rouge; Mrs. Pete Goldsby, Baton Rouge; Mrs. Charles Stansel, Gueydan; Mrs. August L. Chappnis, Jr., Rayne; Mrs. Dorsey Martin, Jr., Crowley; Mrs. Larin Hoyt, Crowley; Mrs. P. E. Stutes, Lafayette; Mrs. V. W. McBride, Oak Grove; Mrs. E. B. Brown, Bogalusa; Mrs. Wilmer R. Peets, Abbeville; Mrs. William H. Miller, Abbeville; Mrs. Douglas Folwer, Coushatta; Mrs. Elbert R. Spinks, Colfax; Mrs. Leo J. Martin, Maringouin; Mrs. Stedman Gunning, Belcher; Mrs. G. H. Amann, New Orleans; Mrs. E. W. Otwell, Jr., Natchitoches; Mrs. Reno Magruder, New Roads; Mrs. F. K. McDermott, New Roads; Mrs. Peter Hoffarth, Metairie; Mrs. George Louirere, Sulphur.

FAMILY REUNION

Members of the Charles Duchesne family gathered at Bernstein Park, June 20 for their annual reunion. Dinner was served, family style, at noon. Present were: Mr. and Mrs. Charles Duchesne, Misses Joyce, Syble and Betty Duchesne, Mr. Ersie Duchesne, Mr. Lareece Walters, Miss Inez Walters, Mr. and Mrs. A. C. Duchesne, Mr. and Mrs. Sidney Fitch, Mr. and Mrs. Cletus Walters and daughter, Miss Thelma Calhoun, all of Monroe. Mr. and Mrs. E. C. Breland and family, West Monroe; Mr. and Mrs. H. L. Walters and family, Mr. and Mrs. A. L. Shipp and family and Mrs. Mattie Duchesne and sons, all of Hebert; Mr. and Mrs. C. M. Duchesne and daughters, Carthage, Tex.; Mr. and Mrs. Allen Duchesne and family, Shreveport; Mr. and Mrs. E. L. Duchesne and family, Columbia; Capt. and Mrs. Charles J. Pratt and Pamela, Dayton, O.; Mr. L. C. Duchesne and Mrs. Emma Cumpton, Rayville.

HOUSEHOLD HINT

Place a piece of adhesive tape on the end of a curtain rod to make it easier to run the rod through the hem and prevent tearing of the curtain.

For Sunny Events

Enjoy yourself at the WATER CARNIVAL RACES Today in Our COOL, Casual COTTONS!

Shoe buttons on Perez' chambray

Grandma would recognize the shape of her shoe buttons . . . but she would be utterly amazed at what Perez has done with them! Dyed clear, clean colors . . . parading in groups of three down the front. Smooth, soft, sudsable chambray in muted shades of blue, wine, green and grey. In sizes 10 to 20. 12.95

Exclusively, Fashions Second Floor

FAME de CORDAY

The parfum no woman . . . or man . . . will ever forget

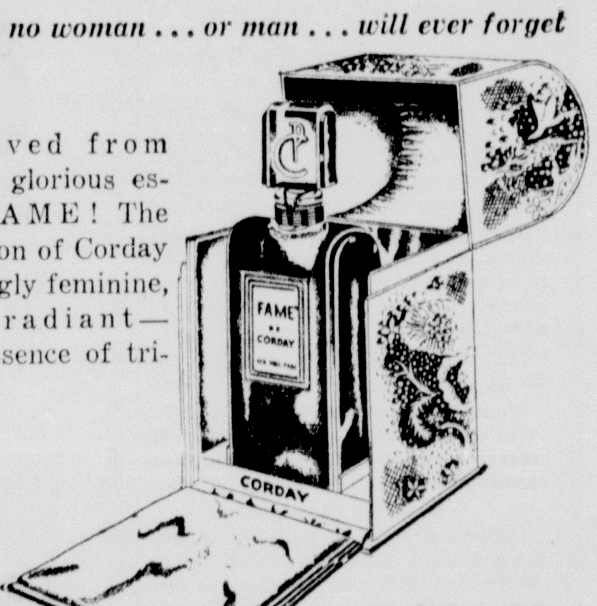

Just arrived from France, the glorious essence of FAME! The latest creation of Corday is enchantingly feminine, exquisitely radiant—truly the essence of triumph.

Parfum 2.75 to 5.00
Eau de Toilette 4.50 to 6.50
Eau de Cologne 2.50 to 4.50
Plus Fed. Tax

Cosmetics Street Floor

BOOKS CLOSED

Charge purchases made tomorrow will not appear until July statements.

COOL, COOL COMFORT on all six floors COME IN, WON'T YOU!

Set a table that looks like a million with Fostoria's hand-cut HOLLY glassware, the design that is especially exquisite. See the radiant beauty of this sparkling crystal, truly for you.

Salad Plates 2.00
Glasses 1.75

Gift Shop, Street Floor

Luggage

In matching sets for ladies and men . . . see these fine sets shown below and many others in our "Annex."

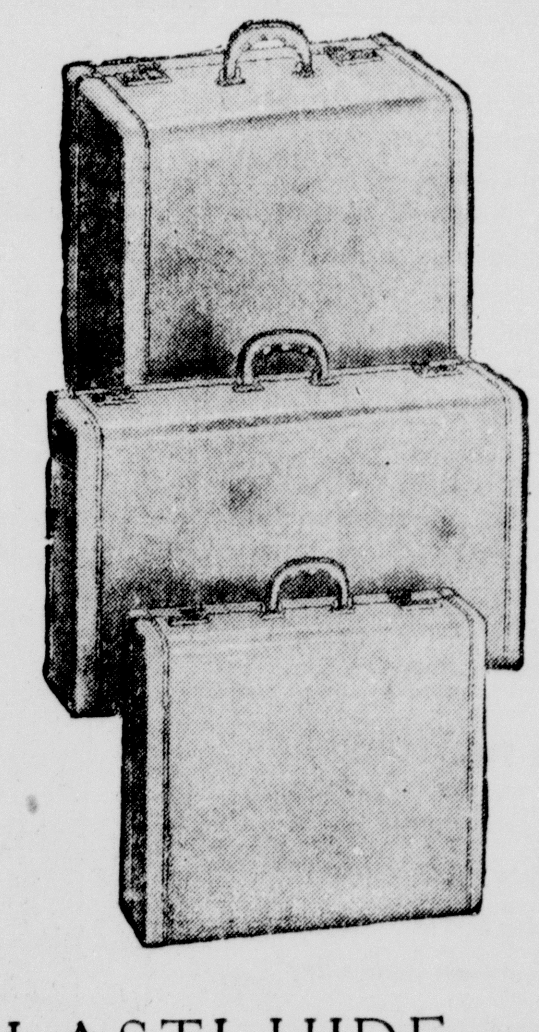

PLASTI-HIDE by Crown

(above) This expensive-looking, beautifully-grained texture comes in a russet finish and is bound in rawhide. Don't worry about keeping it clean because travel stains disappear when you apply a damp cloth. Just the right weight for airplane travel.

21" Man's O'Nite 19.20
21" Ladies' O'Nite 21.00
21" Ladies' Wardrobe 29.40
24" Man's 2-Suiter 28.80
29" Pullman 27.90
29" Fortniter 45.90

Prices Include Fed. Tax

SOCIAL SUPPER-TRAYS

Trays especially planned to fill all the needs of every occasion in smart new colors combined with the latest in design. Finest quality steel with extra durable baked enamel surface. Choose from our many exclusive designs today.

2.98 to 7.48

Balcony Shop Street Floor

in Monroe it's the Palace
Masur Bros., Inc.

The GOSSARD Line of Beauty

For true figure correction . . . to look lithe, vibrant, slim . . . the figure control GOSSARD corsets and bras are unsurpassed.

GOSSARD'S rayon-and-cotton satin and lace bra has pretty curvacious lines that camouflage strategic uplift design. If you "would be fair" consider the importance of a lovely breastline. In white and tearose, in A, B and C cups. Sizes 32 to 40. 2.75
Others 1.75 up

HARD TO FIT? If you are well developed through the bust, short-waisted, and straight and slim of hip, this combination is just for you! Of figured batiste and machine woven elastic with uplift bra in tearose only. Sizes 36 to 45. 12.50

FITTING PRETTY is assured with this figured rayon faille corset that has the fabulous look making you feel as luxurious and sleek as a Siamese kitten. Leno elastic governs your hips in the straight and narrow manner. Tearose only in sizes 28 to 36. 22.50 others 7.50 up

GOSSARD Exclusively, Second Floor

AIR-CONDITIONED for your shopping COMFORT

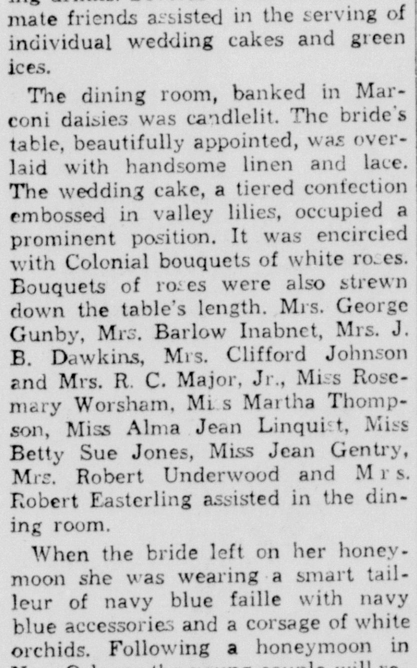

IT'S A DATE SO MAKE IT GREAT!

Yes, fellows, to make it perfect give her a beautiful corsage made especially for "her."

FLOWER SHOPPE INC.
Mrs. Abe Arent
Mrs. D. I. Hirsch
Henry Haas, Jr.

1004 North Third St. Phones 565-479

MISS HELEN GRIFFIN UNITED IN MARRIAGE TO MR. GILLUM

Claiming prominence among the many unptial events of June was the wedding, June 12, of Miss Helen Virginia Griffin, daughter of Mr. and Mrs. W. H. Griffin, of Farmerville, La., and Mr. Emory Gray Gillum, son of Mr. and Mrs. J. W. Gillum, also of Farmerville.

The wedding took place at the First Baptist Church of Farmerville at five o'clock in theafternoon with Rev. L. B. Hall officiating. The church was beautifully decorated with Marconi daisies and white gladioli overflowing from tall floor baskets. White candles in floor candelabra of graduated lengths were silhouetted against a background of English ivy and southern smilax. The pews down which the bride and her attendants walked were marked with white gladioli tied with tulle.

The ushers, Messrs. Bobby Taylor and Hudson Lee Miller, lighted the candles while the pianist, Miss Corrie Smith, played the selection, "The Sweetest Story Ever Told". The prenuptial selections, "Always" and "I Love You Truly" were sung by Miss Evelyn Reech.

The groom had as his best man his twin brother, Mr. Charles Ray Gillum.

The matron of honor, Mrs. Max Gilmore, wore a blue taffeta gown, with a deep lace yoke. Miss Edwina Albritton, Monroe, Louisiana, and Miss June Carmack were bridesmaids and wore similar gowns of pink taffeta with deep net yokes. They all wore halo hats of matching net and carried "muff" bouquets of white split carnations with satin streamers.

Dianne and Donna Sue Green, daughters of the bride's aunt, Mrs. Herbert Green, were the flower girls. They wore similar dresses of yellow net with fitted bodices and three tiered skirts. They wore matching net halo hats and carried bouquets of white shasta daisies with streamers interwoven with daisies.

The bride was preceded by her ring bearer, Mickey Strather, nephew of the groom. He was dressed in white and carried the ring on a white satin pillow.

The bride wore the traditional white satin gown with long sleeves tapering over her hands. The bodice was tight fitting with a lace yoke bordered with pearls. The skirt, in graceful folds extended into a cathedral train. She wore a finger tip veil of exquisite net and lace, caught to a tiara of pearls, and carried a white Bible surmounted with a white orchid, and split carnations with satin streamers.

The bride's mother wore a lovely navy blue printed silk. The groom's mother wore a navy and white model. They wore corsages of white crysanthemums.

After the ceremony, a reception was held in an anteroom of the church. The bride's table was overlaid with a lovely lace cloth. At one end was the beautiful three tiered wedding cake. Miss Dimple Tucker served punch and Miss Sunshine Allen presided at the guest book. Miss Kathryn Gillum, sister of the groom, assisted in the courtesies.

The bride changed her wedding gown for a smart aqua model. She wore ear clips of matching color, a present from the groom, and her corsage was a white orchid. They left immediately for Hot Springs on their honeymoon.

The bride and groom are both graduates of Farmerville High School. Mr. Gillum is employed by Commercial Solvents Corporation, Sterlington, Louisiana. They will make their home in Farmerville.

* * *

The Oolachan fish is so fat and oily that when dried it can be used as a candle by putting a wick through it.

LESTER-BACOT BRIDAL ATTENDANTS

When Miss Marness Lester became the bride of Mr. John Junius Bacot, she was attended by five maids and a flower girl. They were, left to right: Miss Ann Buatt, Mrs. Leo Terzia, Jr., Mrs. Hollis Venable, Miss Miriam Viosca of New Orleans and Miss Elizabeth Butler. The flower girl is June Bacot. They were snapped by the society photographer in the home of the bride's parents, Mr. and Mrs. George Lester, during the reception.

OUT-OF-TOWN WEDDINGS

Miss Sunshine McKinney, daughter of Mrs. Thomas James McKinney and the late Thomas James McKinney, became the bride of Nick Medica, son of Mr. and Mrs. Joseph Medica of Jena, Louisiana, on Sunday afternoon, June 20, at 4 o'clock in the home of her mother, where the ceremony was performed by Rev. Fletcher W. Hart, of Tullos, in the presence of the immediate family and close friends. Baskets of lilies and fern formed a background for the wedding party. The vows were exchanged before a large mirror over the fireplace which reflected an arrangement of June roses.

Miss Joyce Colvin, accompanied by Mrs. Ragan D. Madden at the piano, sang in lovely voice "The Sweetest Story Ever Told."

The bride wore an attractive model of navy summer sheer and a hat of navy trimmed with lilies-of-the-valley. Navy accessories were worn. Her corsage was of sweetheart roses.

The bride's attendant, Mrs. J. Percy Jones of Shreveport, wore an afternoon model of black sheer with black accessories, and corsage was of pink carnations.

Mr. J. M. Wigfield, Jr., of Bayou La Batre, Alabama, attended Mr. Medica.

Mrs. McKinney, the bride's mother, wore an afternoon dress of pink crepe with a corsage of pale blue tinted carnations.

Wedding Cake Cut

Following the ceremony, guests were invited into the dining room where the bride's table was overlaid with a cutwork and lace cloth and centered with an arrangement of English daises and white roses. The double wedding-ring cake embossed with lilies-of-the-valley was at one end of the table and at the opposite end was the crystal punch bowl.

After the first cutting of the cake by the bride and groom, Mrs. R. L. Reese presided. Mrs. J. W. Lindsey presided at the punch bowl. Assisting in the courtesies was Mrs. Emerson O. Morgan. Others in the receiving party were Mrs. R. E. Burt and Mrs. James H. Murphy of Simsboro. Mrs. S. R. Lucky of Jonesboro was in charge of the bride's book.

Mrs. Medica is a graduate of Louisiana Tech, a member of Delta Zeta Sorority and Delta Kappa Gamma honorary educational society. She is a member of the Eastland Elementary School faculty in Ruston.

Mr. Medica, a young business man of Jena, is a graduate of Louisiana Tech. He is a member of Alpha Lamba Tau Fraternity, and is remembered for the active part he took in athletics and other activities at the college.

Out-of-town guests included: Mrs. Sterling Blanche of Tallulah, Mr. and Mrs. W. J. McKinney of Gibsland, Mr. and Mrs. W. N. Bryan of Minden, Mr. and Mrs. A. H. Kelley, Mrs. Charles V. La Lena, Mr. and Mrs. Joe Viso, Mr. nd Mrs. J. Percy Jones and Martha Corrie of Shreveport, Mrs. S. R. Lucky of Jonesboro, Mr. and Mrs. Gamill, Mr. and Mrs. Holloway, Mr. and Mrs. O. G. Milam of Tullos, Miss Frances Medica of Jena and Mr. and Mrs. J. M. Wigfield, Jr., of Bayou La Batre, Alabama.

Society Calendar

Sunday

The Delta Sigma Fraternity will attend the First Presbyterian Church in a body. Meet in front of the church at 10:45.

Delta Beta Sigma members and pledges will attend the First Baptist Church in Monroe in a body.

Monday

Meeting of Dixie Chapter 179 O. E. S. Masonic Temple. 7:30 p. m.

Meeting of Phi Kappa with Joe Kern, 104 North Third. 7 p. m.

Meeting or Opti-Mrs Club with Mrs. C. R. Tillman, 300 Isabel street. 8 p. m.

Regular meeting Alpha Delta Kappa Sorority in the home of Miss Betty Autrey, 700 Mills street, 6:30 p. m.

Pythian Sisters, Monroe Temple No. 1, will meet at the hall, 127 1/2 St. John street, 8:00 p. m. Business meeting and a special "Quiz" program will be conducted. All members are urged by the most excellent chief, Mrs. Freda Henderson, to attend.

Pythian Sisters, Temple No. 1, will meet at Castle Hall, Monday at 8 p. m. There will be an interesting program. Most Excellent Chief Freda Henderson invites all members of Friendship Temple to attend and participate in the quiz contest.

Tuesday

Miss Jean Gentry and Miss Mary, hostesses for conversational hour for Mrs. Jerry Sugar. 6 p. m.

Circles of the Woman's Society of Christian Service of Stone Avenue Methodist Church will meet at 2:30 p. m. One with Mrs. Albert A. Perkins; two with Mrs. H. L. Hayes, 202 Sixth street.

Wednesday, June 30

The Y-Wives' Club of the Y. W. C. A. will meet at the "Y" at 10:00 a. m.

The Yo-Wo-Ca Business Girls' Club and the Business and Professional Girls' Club of the Y. W. C. A. will meet at the "Y" at 6:00 p. m. for a boat ride.

Important meeting of Delta Kappa Pi sorority with Miss Frances Ritter, 1209 College avenue. 6:30 p. m.

Thursday

The Y. W. C. A. board will meet at the "Y" at 10:00 a. m.

Sunday, July 4

Delta Beta Sigma meeting in the home of Miss Mary Wilton McHenry at 2 p. m.

Neuritis Pains

For quick, delightfully comforting help for aches and pains of Rheumatism, Arthritis, Neuritis, Lumbago, Sciatica, or Neuralgia try **Romind**. A pleasant tasteless medicine that works through the blood. First dose usually starts alleviating pain so you can work, enjoy life and sleep more comfortably. Get **Romind** at druggist today. Satisfaction or money back guaranteed.

PREPARE NOW FOR THE 4TH and Your Vacation

GANTNER (Floating-Bra) Swim Suits for Ladies and Misses.

GANTNER (Wikies) Swim Trunks for Boys and Men.

Final Clearance

1/2 Price

U. S. STROLLERS (or Beach Shoes) ...... $3.95 per pair

U. S. HOWLAND HAIR DRY SWIM CAPS, White and Colors ...... 89c and $1.19

Don't fail to take books along on your vacation. We have all the newest and best in fiction and non-fiction. Drop in and browse. You are always welcome.

FERD LEVI STATIONERY CO.

107 DeSiard Phone 208

do you have this Complexion Complex?

Do you feel self-conscious of rough, dry skin that ruins even the most skilled make-up? We have a scientific face cream that works wonders for skin conditions such as yours. It's Endocreme, the hormone cream that helps so many look younger again. Not just a cosmetic camouflage, Endocreme is rich in estrogenic hormones that actually help improve the skin itself. Thirty-day supply costs only $3.50 plus tax.

ENDOCREME Endocreme TRADE MARK Hormone Cream

ASK ABOUT THE COMPLIMENTARY 6th JAR

the Palace Cosmetics, Street Floor

Masur Bros., Inc.

Salyna * By the Yard

FABRIC CLASSIC

Cool as a breeze . . . SALYNA is crease resistant . . . and takes blithely to tubbing, too!

Again this year, SALYNA comes forward as the perfect fabric for that important Summer pattern. Delightfully responsive to your own handling . . . its beautiful crisp quality lends itself to fine tailoring for casual dresses and little Summer suits . . .

Salyna REG. by ST. GEORGE SPUN RAYON & COTTON

Simplicity PRINTED Pattern 2322

SALYNA by St. George, 39-in. .... $1.79 per yard

9 Beautiful Colors: Black, Grey, Yellow, Brown, Beige, Blue, Pink, Emerald, Orchid

FAMOUS FABRIC SHOP

116 DeSiard St. Phone 7431

Remember . . . Pay Less for More at Your Friendly Yard Goods Store

HOME-OWNED AND OPERATED

Friends tell friends...get the Gas Refrigerator

STAYS SILENT LASTS LONGER

because it freezes with no moving parts

All over the country, folks who've had experience with all kinds of refrigerators will tell you, "Pick the Servel Gas Refrigerator. It stays silent, lasts longer."

The reason? Servel has an amazingly different, simpler freezing system—with *no moving parts*. No machinery that *can* wear or get noisy. Just a tiny gas flame does the work. So you'll never hear a whisper from the Servel Gas Refrigerator. No hum of stopping and starting.

Come see the new Servels today. You'll be delighted with their *new* conveniences. Plenty of space for fresh foods. Moist cold *and* dry cold for fresh vegetables, meats, *all* perishables. Come see America's top refrigerator investment, the Silent Servel Gas Refrigerator—today.

CHECK FOR YOURSELF

- ✓ Big frozen food compartment
- ✓ Plenty of ice cubes in trigger-release trays
- ✓ Moist cold *and* dry cold for fresh foods
- ✓ Convenient Servel meat storage tray
- ✓ Dew-action vegetable fresheners
- ✓ Handy egg tray
- ✓ Flexible interior arrangement, with sliding shelves adjustable to eleven different positions
- ✓ Plastic Coating on shelves—keeps them rust-free, scratch-free, easy-to-clean

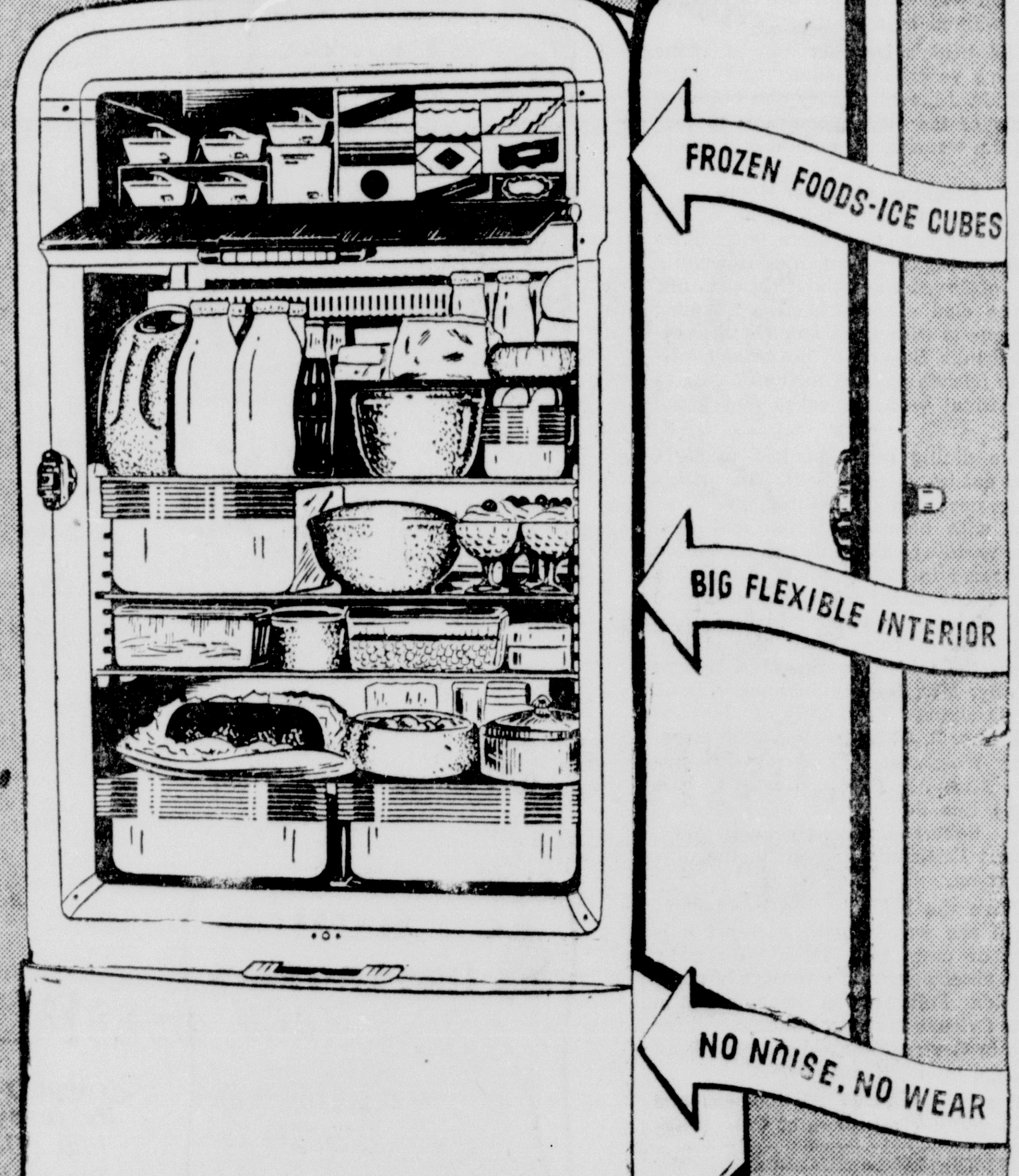

STAYS SILENT . . . LASTS LONGER

Servel The GAS Refrigerator

A call will bring one of our representatives to YOUR door.

A. W. Baker
Mrs. C. E. Slade
Mrs. C. W. Williams

BABER'S

1020 N. 4th Phone 7306-7308

Ruth Surguine, Sales Mgr.

We are ready to load YOUR SERVEL on our truck and install in your kitchen tomorrow.

A call will bring one of our representatives to YOUR door.

Ginger Bubb
E. S. Jeneau, Farmerville, La.
Ruby Holloway, Spencer, La.

SORORITY MEMBERS AND 'DATES' ENJOY SUMMERTIME BALL AND AN EARLY MORNING BREAKFAST

Summer time is dance time for members of the younger set and the first of the summer dances was inaugurated last week when members of Lambda Sigma Chi were hostesses at their annual formal ball on the terrace of the Frances Hotel where the lights were lowered and a cool breeze swept over the dance floor. Magnolias were placed in giant clusters at every vantage point and entwined a white picket fence leading into the "garden" flooded with "moonlight." The effect of moonlight was gained by special lighting features.

The grand march was most colorful with the feminine guests in their pastel colored summer evening models walking the full length of the terrace with their escorts who wore summer formals.

Miss Pat Wadley, sorority president, beautifully gowned, introduced the incoming and out going sponsors of Lambda Sigma Chi. They were: Robert Jones, Delta Sigma; Tommy Phillips, Phi Kappa; Bert DeLoach, Sigma Phi Omega. The incoming sponsors, were: Larry Tucker, Delta Sigma; John Turner, Phi Kappa and Bert DeLoach, Sigma Phi Omega.

The evening's pleasures climaxed in the home of Miss Sue Windes where breakfast was served sorority members and their "dates" as follows:

Miss Pat Wadley and Tommy Phillips, Miss Beverly Hatchell and Barlow Inabnet, Miss Alice O'Kelly and David Kahn, Miss Pat Grant and Milner Wells, Miss Maurine Linquist and Bill Crowe, Miss Evelyn Steen and John Turner, Miss Wilma Coleman and Tommy Wilson, Miss Clayton Campbell and Bob Brummel, Miss Sue Ann Windes and Speed Bancroft, Miss Francis Fergus and Charlie Prophit, Miss Rai Fergus and Leland Sims, Miss Clara Munholland and Jack Baugh, Miss Mary McHenry and Mickey Seref, Miss Frances Black and Ralph King, Miss Pat Guerriero and Jerry Dumas, Miss Ann Merriman and Sam Hightower, Miss Jane Birdsong and C. D. Welch.

Miss Jo Ann Meredith and Glen Brown, Miss Jo Ann Ransom and Aylmer Montgomery, Jr., Miss Leon Kirby and Travis DeFreese, Miss Nora Marie Lennon and Jack Inabnet, Miss Martha McDonald and Stewart Scott, Miss Beverly Martin and Henry Fergus, Miss Agnes Jones and Harold Woods, Miss Betty Ann Cruthirds and Foster Bond, Miss Maxine Warner and Jack Ponder, Miss Ann Menefee and Roy Hicks, Miss Ann Atkinson and Harry Chappel, Miss Martha Sparks and Donald Bussey, Miss Ann Braun and Dent Tisdale, Miss Rosemary McGinn and Barry Barringer, Miss Mary Lou Kern and Emory Cruise, Miss Katherine Guerriero and John Ensminger, Miss Diane Ducote and Joe Young, Miss Amalie Nichols and Bobby Bass, Miss Agnes Woods and Tommy Leos, Miss Carolyn Peters and Bobby Preddy, Miss Marianne Smith and Tommy Meeks, Miss Martha Hatchell and Bobby Edmunson, Miss Anna Mary Johnson and Sydney Fuller, Miss Diana Noel and Billy White, Miss Tommy Jane Lawhead and Harlan Prestridge, Larry Tucker and Robert Jones.

Mocha, a leather product of the long, blackhaired sheep of Asia and Africa, was first discovered by accident in a shipment of coffee from the dark continent.

WATCH REPAIRS

Every watch should be inspected at least once a year. Cleaning and oiling may save major repairs. Bring your watch in for a free inspection by our experts.

New—for Elgin watch owners

The remarkable new Dura-Power Mainspring is now available for replacement in Elgin models from 1939.

GOLDSMITH'S
"The Quality Store Since '94"
320 DeSiard St.

KALAMAZOO RANGE

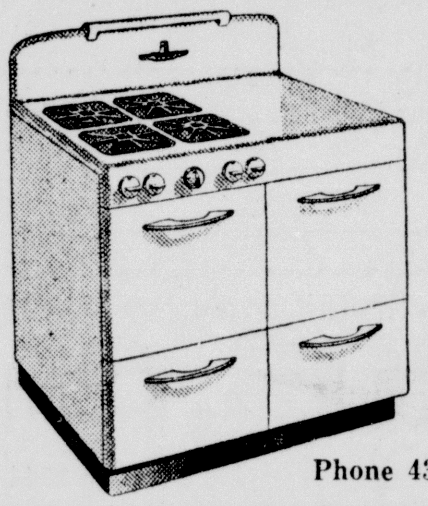

For Only 149^{95}

CLARK Refrigerator Co.

Phone 4331 814 Jackson

MR. AND MRS. D. J. EVENICH, JR.

M/Sgt. and Mrs. Daniel Joseph Evenich, Jr., before leaving for their honeymoon in Hot Springs, Ark., cut their wedding cake following their wedding. Mrs. Evenich is the former Miss Frances Virginia Davis, of Sterlington.

MRS. YANG IN KOREAN COSTUME IS HONOR GUEST AT DINNER PARTY GIVEN BY ALTRUSANS

A a dinner meeting at the Frances Hotel the Altrusa Club of Monroe was privileged to have as their speaker Miss Willie Walker, of Texarkana, Tex., who is vice-governor of the seventh district of Altrusa International. She brought with her, and presented to the Monroe club, the Korean nurse, Mrs. In-Ai Yang, whom the seventh district has awarded the Dr. Nina Fay Calhoun scholarship to Vanderbilt University in the interest of nursing.

Miss Emma Lee Short, president of the local club presided at the meeting and introduced Miss Walker, who was the first president of the Altrusa Club of Texarkana, owns and manages a real estate business, and is office manager of the Texarkana Title and Trust Company. She has a charming personality herself to Altrusans from many parts of the world. Her talk was directed primarily to new and prospective members but was also very inspirational to all who attended.

Mrs. Yang, a tiny woman of about ninety pounds, dressed in her native Korean costume of pure summer silk made with long sleeves and full gathered skirt and fastened at the neck with a pin of jade, made a quaint and interesting picture as she sat at the long, flower adorned table with her American friends. Mrs. Yang will join her Korean friend, Mrs. Hermenia Reyes, whom the club has been educating for the past two years, at Vanderbilt. These ambitious women, graduates of universities in their own countries are making an effort to learn the American way of hospital management and nursing. They will return to their respective countries and give to their people the advantage of what they will learn in America. This winsome thirty-one year old woman, who is almost child-like in appearance, is married to a mining engineer in Seoul, Korea. Mr. Yang was reluctant for his wife to leave him for such a long time, but he was convinced that his people needed the knowledge she would bring back to them. She came by boat to Seattle and then by train to Texarkana, where the members of the club turned out en masse to greet her. Mrs. Yang is fascinated by American clothes, food and amusements, and she is making many American friends. After a short talk, in which she brought greetings from Korea and thanked the club for the opportunity given her to come to this country, she vastly entertained the members and guests present by showing the native slippers of thin wood with beautifully hand-painted flowers, that she wore, also the padded boot-like stockings that are worn with these shoes. She has never worn a hat.

Funds for Mrs. Yang's water transportation from Korea to San Francisco came from American women holding associated memberships in the Seoul Altrusa Club and from the Korean Religious Welfare Fund administered through the chaplain's office, United States army forces in Korea.

Largest portion of the money was the result of offerings received on four consecutive Sundays at the United States army military government in Korea chapel where Chaplain (Major) John T. Curd conducts services. Other contributions were received from Chung Dong Methodist Church in Seoul. Expense of the Korean nurse's trip from California to Texas was borne by the seventh Altrusa district.

At the conclusion of the dinner, Helen Luckett, on behalf of the Monroe Altrusa Club, presented Mrs. Yang with a gift, as a token of friendship and with it expressed the club's sincere good wishes for a successful career in the worthy profession she had chosen to follow.

Those present at this interesting affair were: Miss Willie Walker, Texarkana, Tex.; Mrs. In-Ai Yang, Seoul, Korea; Mrs. Susie Wright, Texarkana, Tex.; Mrs. Abbie Leckie, Mrs. Morris Johnson, Mrs. Alton P. Burkett, Mrs. Marie Frazier, Mrs. Joe Coats, Mrs. F. M. Durham, Miss Marguerite Kirkpatrick, Miss Maibel Hood, Mrs. Ruth Touchstone, Mrs. Thelma Bond, Mrs. Addie Lou Juneman, Miss Helen Sype, Mrs. Olive Sype, Mrs. Lester Carr, Miss Agatha Burkett, Miss Bernice McCoy, Miss Mary Clay, Mrs. Gordie Phillips, Mrs. Thomas G. Luckett and Miss Emma Short, all of Monroe.

WINTER AND SUMMER

Air conditioning is the process by which air is heated, dehumidified, cleaned and circulated in winter, and cooled, humidified, cleaned and circulated in summer.

Ruth Shop

Month End Clearance

Out They Go—Come And—Take 'em Away!

Only 50 SUMMER DRESSES
• Crepe • Cottons • Spuns • Linens
Sizes 9 to 22½
$5
Positively Best Values!

1 Lot All Wool Spring and Early Fall SUITS
Val. $49.75
29^{75}

1 Lot Blouses 2^{95}
Val. to $7.95

1 Lot Summer Gloves 50c

HAT CLEARANCE! Out They Go!
1 Lot Val. to $5.98 $1
1 Lot Val. to $10.95 1/2 off

1 RACK DRESSES
VALUE TO 39.50 7^{95}
This Group Is Our Better Dresses!

1 LOT SLACK SUITS
VALUE TO $20.00 12^{98}

1 LOT ALL WOOL TOPPERS
Val. to $35.00 Pastel Shades
★Pinks ★Greys ★Blues ★Plaids
12^{98}

Ruth Shop
I. W. Jaffe, Owner
Next to Central Bank

FAMOUS MAKE PIANOS

KIMBALL
BETSY ROSS
LESTER GRANDS
MUSETTE
POOLE

ROARK BROS. PIANO CO.
703 Jackson Phone 3544

THIS WEEK AT Durrett's
BUY ON EASY TERMS!

MidSummer Clearance

FINE LIVING ROOM FURNITURE

Item	Values	NOW	You Save
Chippendale, Ball and Claw SOFA	179^{50}	149^{50}	30.00
Duncan Phyfe, Exposed Wood Frame, Wine Figured Tapestry SOFA	199^{50}	169^{50}	30.00
Duncan Phyfe, Wine Stripe SOFA	219^{50}	159^{50}	60.00
Blue Damask, English Chippendale SOFA	219^{50}	159^{50}	60.00
Lawson Figured, in Soft Beige SOFA	249^{50}	179^{50}	70.00
Lawson, Blue Embossed Fabric with Fringe SOFA	309^{75}	249^{75}	60.00
Rose Pillow Arm Duncan Phyfe SOFA	289^{50}	229^{50}	60.00
Rose Velvet, Exposed Frame SOFA	239^{50}	189^{50}	50.00
Beige Floral Ball and Claw Chippendale SOFA	179^{50}	109^{50}	70.00

EXTRA SPECIAL! DUNCAN PHYFE SOFA
Beige Floral Tapestry
NOW 115^{50}
Values 142.50
TERMS!

EXTRA SPECIAL! SECTIONAL BLUE and GREY SOFA
Values 185.00
NOW 99^{75}
TERMS!

EXTRA SPECIAL! SECTIONAL ASTOR ROSE SOFA
Values 185.00
NOW 99^{75}
TERMS!

Arrange Your Living Room Groups to Suit Your Own Individual Taste With These Smart and Beautiful

SECTIONAL SOFA PIECES DRASTICALLY REDUCED PRICES

Special! 3-pc. Green Cord Tapestry
SECTIONAL SOFA WAS 192^{50} NOW 159^{50}

Strawberry and Gold Stripe
3-PC. SECTIONAL SOFA
Values 229.50 NOW 189^{50}

Modern Floral Design
3-PC. SECTIONAL SOFA
Values 339.50 NOW 229^{50}

Gold with Green Leaf Design
3-PC. SECTIONAL SOFA
Values 289.50 NOW 229^{95}

Green Woven Tapestry
3-PC. SECTIONAL SOFA
Values 403.50 NOW 259^{50}

Beautiful Woven Blue Tapestry
3-PIECE SECTIONAL SOFA SUITE -- Values 403^{50} NOW 259^{50}

MRS. GATES ATTENDS CONVENTION OF AMERICAN IRIS SOCEITY

Mrs. W. R. Gates, authority on the cultivation of iris, attended the annual convention of the American Iris Society in Nashville, Tenn., and brought back glowing accounts of the wonderful program arranged for the entertainment of the visitors numbering iris enthusiasts from every section of this country as well as Canada and Mexico.

Buses were chartered for the duration of the convention for the purpose of conveying the visitors to the various sections of the city to view the iris gardens.

The first stop was "Dauntless Hill" the 125 acre estate of Clarence P. Connell who named his home after his famous iris "Dauntless." Here, the throngs roved the hillsides to see all the newest varieties and hundreds of seedlings from the palest to the darkest in all the colors. Some of the guests had sent their choicest seedlings months before to bloom for this occasion. Among the guest seedling beds were found many luscious pink blends and numerous blues of superior quality.

After feasting on iris beauty and lore all morning, the 500 guests enjoyed a fabulous barbecue with Mr. Connell, host.

The next day a carefully terraced hillside iris garden, "Armadine" was visited. The President's Cup was awarded this garden.

Picturesque landscaping was featured at "The Old Dirt Dobber's" (Tom Williams) home near Brentwood, Tennessee. An avenue bordered with flowering trees and shrubs leads to a lovely shady pool. Every iris in existence, both old and new, grows in this haven which is planted in formal beds. The rainbow "IRIS" ruled over all. It is a place one could never forget, according to Mrs. Gates.

The Society's annual meeting and banquet took place at the Hotel Hermitage. After an excellent dinner, Mr. Clarence Connell pleasantly directed the program through the evening. He stated that being "crazy about iris was the very nicest form of insanity."

The President, Dr. Franklin Cook of Evanston, Ill., was another speaker of note Several hybridizers received awards at this time.

Two cablegrams were received from officers of the English Iris Society while the banquet was in progress.

The 1949 American Iris Society Convention will be held in Portland, Oregon, at the Timberline Lodge. Iris growers are urged to join the AIS and to attend the convention. Iris interest is on the upswing with considerable amount of enthusiasm being displayed on "self pinks and blues."

Visiting the famous hybridizers opened a New World. The guests were so fascinated by these new creations that they determined to take up iris breeding seriously.

A real iris fan lives these things over and over, and the acquaintances made and fellowship gained are priceless.

Mr. and Mrs. J. W. Gillum entertained in their home for Miss Helen Virginia Griffin and Mr. Emory Gray Gillum and their wedding party, after their wedding rehearsal. The reception rooms were beautifully decorated in green and yellow. There were five tables and each was overlaid with beautiful linen and centered with bouquets of yellow daisies. A four-course supper was served.

Those present were: Miss Griffin and Mr. Gillum, Mrs. Max Gilmore, Mr. Charles Ray Gillum, Misses June Carmack and Edwina Albritton, Messrs. Bobby Taylor and Hudson Lee Miller, Mrs. Herbert Green, Dianne and Donna Sue Green, Mickey Strother, Misses Corrie Smith, Jerry Lunsford, Mr. Max Gilmore, Mr. and Mrs. W. H. Griffin and Mr. and Mrs. Gillum.

Electric eels in the fresh waters of South and Central America discharge electric shocks strong enough to stun human beings.

United Nations Discussed By Mrs. A. D. Tisdale

The June meeting of the Pilot Club was rendered exceptionally interesting by the presence of Mrs. A. D. Tisdale who addressed the club members on the subject of "The United Nations." The meeting was held in the Cameo Room of the Virginia Hotel with the president, Miss Nona Martin, presiding.

Mrs. Tisdale, who visited the United Nations in the early spring, spoke as follows.

"We have centered our plans in that organization for peace. We have by-passed international relations between of the split between the east and the west. The international problem has gotten to be a serious one. The United Nations is not a failure. There are two or three things to remember: That the United Nations was never a force to make peace. It is an organization to keep the peace. The job it is having now is trying to keep peace where there is no peace. The agreement in San Francisco was that we would work together. The member nations have not kept their word. The E. R. P. program, its works and its control is going to affect us vitally. It is working and has been ever since it was passed on by congress. Some of the things that the E. R. P. is doing—some of the little nations are getting back on their feet with the help from the E. R. P. There is now before congress something that, if not passed by June 12 it will affect the E. R. P., and that is the reciprocal trade agreement, which comes up for renewal, which will be renewed for two years. It takes three years or more to get the tariffs lowered. The riciprocal trade agreement passed in 1934 was to break down and give the executive branch of our government the power to reduce the tariffs and the president could reduce tariffs as low as 50 per cent either way.

It makes for a higher standard of living, as we can send merchandise to other countries. It has increased exports 63 per cent. The big companies want high tariffs. If we are to maintain free enterprise we cannot go back to the old system of high tariff, but the president should have the power to reduce them when necessary. We have to have free flow of trade to all places of the world. If you have not written your congressman, do so, and ask that he vote for the reciprocal trade agreement act. Continue support and study of the United Nations. If E. R. P. is to succeed we must have the reciprocal trade agreement. We cannot collect foreign debts if we do not trade goods from other countries. Therefore, we must keep the high tariffs and give the president authority to negotiate with these countries to reduce the tariffs.

Another problem of international relations is the "displaced persons." There are now about one million displaced persons in the camps in Europe. There were about eight million when the war ended, seven million having been placed in homes. According to the sponsors of the bill before congress now, if a certain number of people are allowed to come into this country it would relieve this situation. Congress has so many international relations that tie us with the domestic relations. After June 12 if the reciprocal agreement is not voted on it will be out. The United Nations' agreement has been in existence for three years and has had about 6,000 meetings in this three years and has set up 50 committees. The secretary's group is the one that takes care of everything. The only difference in these people is in their speech, as in looks, they look like you or me. Many of the girls are not very happy in the United Nations because they have no diversion.

The United Nations is in session now on the Palestine question. The top men have 50 committees under special agencies that are meeting in all places of the world and they represent the people of the world and are laying the ground work and getting the mechanical setup, and it is working.

The world health organization is also helping. They stopped the cholera epidemic in India. The United States senate has not voted to join the world health organization. Write to your congress about this.

They are giving scholarships to men to come to this country to learn the ways of our country. They are sending people to them for sanitary reasons. It is possible that some of these people could help us or give to us more than we can give to them, as they are so scientific.

It would take millions of years to ever get the United States and Russia on a plane where they could reach each other mentally. There seems to be no chance of our getting together, but there must be an agreement on the atomic agreement. Russia wants to do away with all armaments, but there seems to be no meeting ground on the international police force, because Russia is not willing for inspection. There is an iron curtain which is not lifted, but in spite of that we can work with Russia, and work peaceably. We can still trade with her but we do not want her to force her ways of life on us. I believe if it had not been for the United Nations and the ironing out of all troubles we would have had war long before this. Let us support our representative. The United States has to take the leadership and the American people should understand everything that is done in the United Nations. * * * What is said in Monroe, La., is just as important to the United Nations as what is said in Lake Success. * * * Not all our representatives are doing things just for votes, but some are sincere. The women are playing a great part and they will continue to play a big part. They are supporting the United Nations more than any other group of people because they do not want war.

Pilot Club members benefitting from this splendid talk were:

Helen Benoit, Vettye Bernhardt, Lillie Mae Carroll, Lucille Coates, Dr. Margaret Coon, Hazel Garlington, Marguerite Godwin, Mary Mills Harker, Dr. Irma Jones, Janet Lynch, Katie McGehee, Cecille Parker, Nona Martin, Louise Moore, Alyne Newson, Emma Lou Perkins, Dorothy Preddy, Ruby Sager, Zola Smith, Ida Rose Strohm, Ellen Thompson, Elma Lois Williams, Marie Woodward.

PARTICIPANTS IN PROMINENT WEDDING

When Miss Roberta Steele walked to the altar to become the bride of Mr. John R. Eunson, she was attended by seven maids and a flower girl. They were, from left to right, Miss Rosalie Riley, Miss Martha Roddey, Mrs. Robert Carter, Miss Betty Roddey, Miss Mary Anita Lennon, Mrs. W. A. Chapman and Mrs. Bruce Gregg. The flower girl is Polly McDuffie.

Club Women Meet For A Buffet Luncheon

The Missouri Pacific Women's Club met for its last meeting of the club year with a buffet luncheon at the Missouri Pacific club house with 32 members present.

The tables, overlaid with white linen were florally adorned with plaques of magnolias, gardenias and individual gardenia corsages at each place.

The business session was presided over by Mrs. R. H. Dollar, president. Annual reports were made by all committee chairmen and outgoing officers.

After business session an impressive installation ceremony was conducted by Mrs. J. W. Treadwell The following new officers for 1948-1949 were installed: Mrs. C. E. Copeland, president; Mrs. C. W. Dodgen, first vice-president; Mrs. C. W. Williams, second vice-president; Mrs. Clifford McAmis, recording secretary; Mrs. Vance Lowery, corresponding secretary; Mrs. H. C. Wilson, treasurer; Mrs. J. C. Leath, historian.

The "pot of gold" contest was won by Mrs. Joe Serrett, Mrs. R. Griffith, Mrs. Estelle Brantley and Mrs. J. E. Lanier.

Miss Leta Mae King, art student from Kansas City School of Art who is sponsored by Missouri Pacific Women's Club was present and exhibited several beautiful sketches.

Mrs. Dollar was presented with a lovely gift of appreciation from members of the club. Mrs. S. H. Moss, organizer of the Monroe club and now a resident of California, and Mrs. Helen K. Martin, special representative of St. Louis, Mo., were given life time honorary memberships.

Luncheon was served to the following members and guest: Mrs. J. W. Treadwell, Mrs. E. A. Porter, Sr., Mrs. J. E. Lanier, Mrs. M. E. Pickett, Mrs. D. W. Zismer, Mrs. E. A. Akin, Mrs. Lois DeMasterson, Mrs. L. M. Posey, Mrs. J. E. Johnson, Mrs. W. Waltman, Mrs. H. L. Moore, Mrs. C. Blanchard, Mrs. R. H. Dollar, Mrs. E. A. Porter, Jr., Mrs. Joe Serrett, Mrs. L. Caviness, Mrs. J. C. Leath, Mrs. C. McAmis, Mrs. H. C. Wilson, Miss Leta Mae King, Mrs. C. E. Copeland, Mrs. Vance Lowery, Mrs. R. R. Griffith, Mrs. C. Dodgen, Mrs. M. Hausherr, Mrs. L. Brinson, Mrs. W. E. Burke, Mrs. C. Butler, Mrs. B. Roe, Mrs. Estelle Brantley, Mrs. J. W. Reynolds and Mrs. George Bruce.

FRANKSTEIN CREATOR

The story of the monster Frankstein was invented and written by a 21-year-old girl, the second wife of the poet Percy Bysshe Shelley, according to the Encyclopedia Brittanica.

Relief From ITCHING, BURNING of ACNE PIMPLES
—eczema, tetter, bumps (blackheads), simple ringworm, ugly broken-out skin (externally caused). Black and White Ointment is soothing, antiseptic, also aids healing. 10c, 25c and 60c sizes. Cleanse with Black and White Skin Soap.
ASK FOR ORIGINAL GENUINE BLACK AND WHITE OINTMENT

NOW OPEN
READY FOR BUSINESS
MONROE MIMEOGRAPH & LETTER SHOP
Room 10, Breard St. (Strauss Bldg.)
Newest Type Equipment, Expert Stenographers.
Accuracy, Dependability, Efficiency.
NO JOB TOO LARGE OR TOO SMALL
We Can Save You Time and Money
Put Your Office Typing And Letter Service in Our Hands
Phone 9517
Owned and Operated By
Mrs. Marguerite Hanrahan
Mrs. Kathryn Many

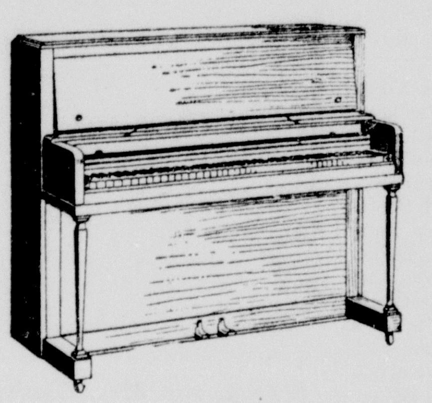

RENT A PIANO
And Solve Your Problems
JUST ARRIVED TO BE USED FOR RENTAL PURPOSES
SEE IF YOU CAN ANSWER THESE QUESTIONS:
1. Does my child have talent?
2. Will she continue to be interested in music?
3. Can I afford to buy a piano now?
IF YOU ARE NOT CERTAIN—BUT WOULD LIKE TO HAVE A PIANO VERY MUCH TO HELP YOU DISCOVER YOUR CHILD'S ABILITY WE HAVE THE ANSWER. RENT-A-PIANO. No obligation to buy but should you purchase, RENTAL MAY BE APPLIED AS PAYMENT ON YOUR INSTRUMENT.
Come in today and select your piano rentals. Begin at $1.50 per week.
CLIP AND MAIL COUPON
Please send me complete information on your Piano Rental Plan.
NAME ....
ADDRESS ....
ROARK BROS, PIANO CO.
703 Jackson Phone 3544

5 RING STRAWBERRY CIRCUS

FULL, tangy flavor of fresh ripe strawberries . . . the creamy smoothness of Borden's rich Ice Cream . . . together they're blended to give you a taste-treat exciting as a 5-Ring Circus. Whichever way you like it . . . in cones, in sodas, in dishes or in sundaes . . . Borden's Strawberry Ice Cream satisfies your craving for delicious energizing food. And for the family's perfect dessert take home a pint or a quart of delicious Borden's Strawberry Ice Cream today.
Borden's STRAWBERRY ICE CREAM

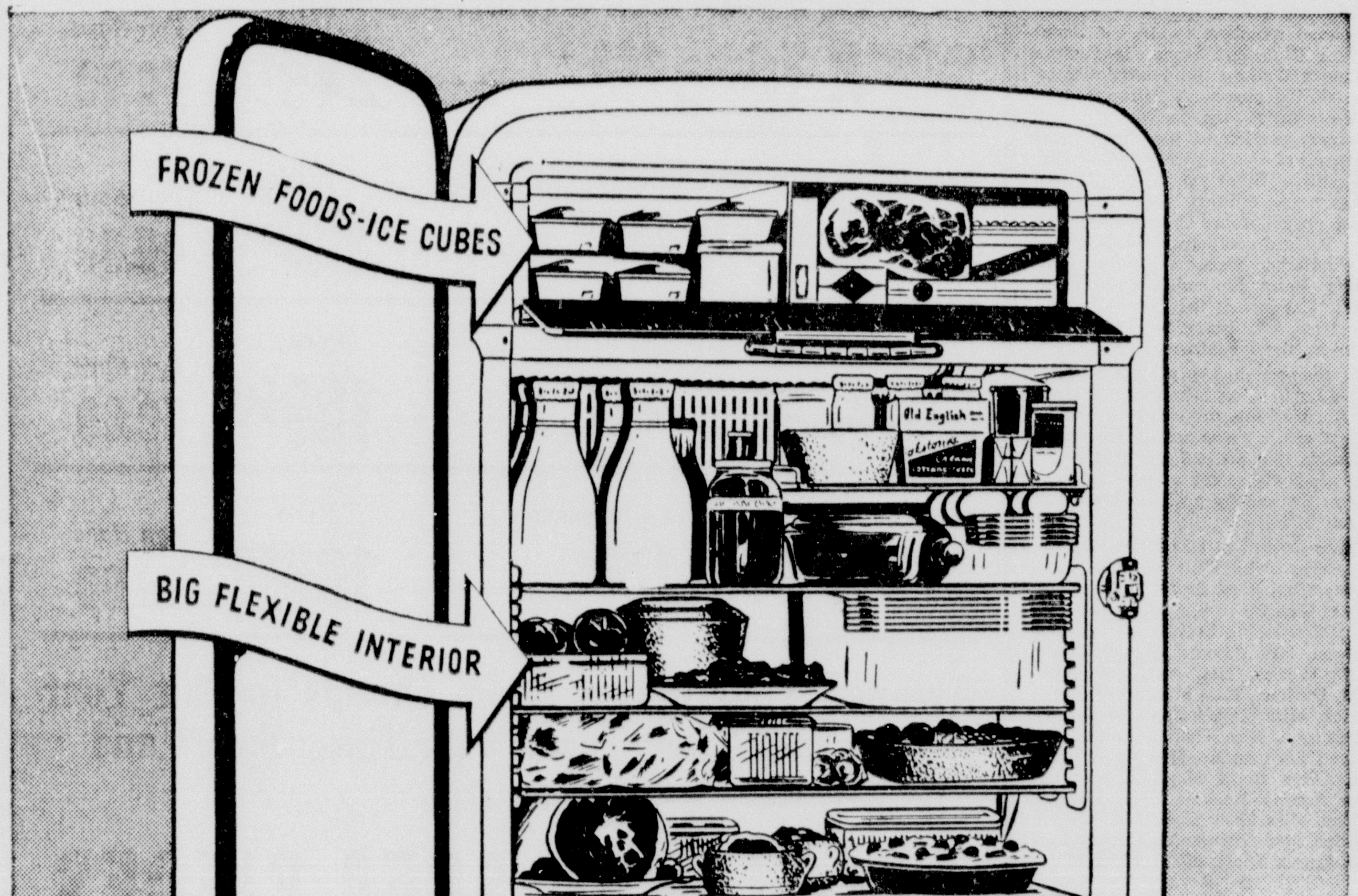

The famous Servel Gas Refrigerator
STAYS SILENT LASTS LONGER
because it freezes with no moving parts
Come see it—the famous Servel Gas Refrigerator with no motor, no valves, no piston or pump, no machinery, in its freezing system. Just a tiny gas flame does the work—with no noise, no wear. So Servel stays silent, lasts longer.
More than 2,000,000 families are enjoying Servel Gas Refrigerators right now. Some have had them 15, 18 and 20 years. Ask any of them, and they'll tell you, "Pick the Gas Refrigerator. You'll never hear a sound, never have a moment's worry."
Come see the new models now on display.
CHECK FOR YOURSELF
✓ Big frozen food compartment
✓ Plenty of ice cubes in trigger-release trays
✓ Moist cold and dry cold for fresh foods
✓ Adjustable sliding shelves
✓ Dew-action vegetable fresheners
✓ Plastic-Coated shelves

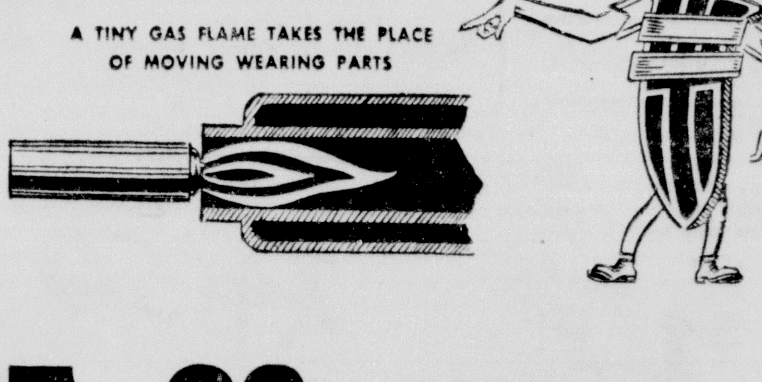

STAYS SILENT... LASTS LONGER
Servel The GAS Refrigerator
G. C. Warren
J. M. Gilstrap
TRENTON APPLIANCE CO.
306 Trenton
Phone 8066—8065

INABNET-DUNAWAY WEDDING IS OF INTEREST TO MANY FRIENDS

Claiming the interest of friends was the wedding of Miss Wanda Lorraine Inabnet, daughter of Mr. and Mrs. E. V. Inabnet, Fairbanks, La., and Mr. Lee Dunaway, Jr., son of Mr. and Mrs. Lee Dunaway, of Burkburnett, Tex., June 7 at Fairbanks Methodist Church.

The church was adorned with white gladioli and Shasta daisies overflowing from floor baskets. The ceremony was performed 'neath a trellis entwined with southern smilax and on either side of the altar baskets overflowed with white blossoms. Cathedral tapers burned in candelabra of graduated lengths in the background.

The pews down which the bride and her attendants walked were marked with clusters of magnolias and gladioli tied with white satin ribbons.

Miss Ella Gene Mosby sang "Till the End of Time" and "Because" as Miss Carol Rhodes, who was dressed in blue with white accessories and white carnation corsage, lit the candles.

Miss Mosby, accompanied by Mrs. U. Brazel at the piano, sang "The Lord's Prayer" as the benediction.

Reverend Corley officiated. Serving in the capacity of best man was Mr. Harold Roach.

The bridesmaid, Miss Joyce Elaine Tally, wore a lovely model of pink with white accessories and white carnation corsage.

The bride, given in marriage by her father, wore a lovely model of azure with blue flower hat, white accessories and corsage of gardenias.

The bride's mother wore a black and white model with white accessories and white carnation corsage.

The groom's mother wore a brown model with white accessories and white carnation corsage.

Following the ceremony an informal reception at the home of Mrs. W. H. Pace permitted the bride and groom to cut their beautifully embossed wedding cake. Later they left for a short visit with the bridegroom's parents in Texas before leaving for Oklahoma City where Mr. Dunaway will attend Oklahoma City University this fall.

PEACHES
Golden Jubilee
And fine for Freezing or Canning
STROZIER'S ORCHARD

BRIDAL ATTENDANTS IN JUNE WEDDING

Preceding Miss Dorothea Girault to the altar to wed Mr. David Garrett, Jr., were seven attendants including her two sisters, Miss Arden Girault, and Mrs. R. L. Limerick, Jr. They were, from left to right, Mrs. O. B. Frazier, Miss Arden Girault, Mrs. Robert Oliver, Mrs. R. L. Limerick, Jr., Miss Barbara Faulk, Mrs. Charles Burden and Miss Mary Moss Madison.

MRS. JERRY SUGAR IS HONOR GUEST AT TEA IN GENTRY HOME

Mrs. Jerry Sugar, a bride of recent date, was a charming figure in a summery afternoon model standing in the cool environs of Mrs. Hershel Gentry's home when she entertained during the tea hour in her honor. Mrs. Mary Dumas was co-hostess on this occasion.

Beautiful flowers from the gardens of the hostesses created a note of festivity throughout the reception suite and dining room.

The tea table, developed in silver and crystal, was florally adorned with a pyramid of white roses. At either end of the table white candles gleamed in silver candelabra. A variety of delicious confections were passed among the guests. Frosted frappe was also served.

Each guest on this occasion brought the bride a useful kitchen utensil.

Mrs. Gentry's guests in addition to Mrs. Sugar were: Mrs. V. C. Wall, Jr., Mrs. C. R. Coates, Mrs. Leon Sugar, Mrs. J. O. Williams, Mrs. W. B Hedgepeth, Mrs H. R. Rosenheim, Mrs. R. E. Matthews, Miss Joan Sugar, and Mrs. Lewis Masur, Jr., Mrs. Louis Masur, Mrs. J. W. Hinton, Mrs. A. D. Hunt, Mrs. Fred Bennett, Miss Jean Gentry, Mrs. B. H. Dyar, Miss Anna Joyce Coates, Mrs. C. M. Ponder.

YWCA ACTIVITIES

"Match To Your Dream The Deed" was the theme of the Mid-South Y-Teen Conference which was held recently at Gulf Park College, Long Beach, Miss. Anna Stokes, Claudette Schroeder, and Miss Bess Sharp, executive director of the Y. W. C. A., represented the Monroe Y. W. C. A. Y-Teens. Girls and the adult leaders gathered together from Alabama, Arkansas, Louisiana, and Mississippi for 8 days of study, fun, and fellowship. Through the workshop groups, demonstrations, discussions, and interests groups the club leaders received many good ideas and suggestions and actual practice in carrying out these plans which will help them in their Y-Teen Clubs this year.

Singing in large and small groups, around the campfire, on the beach, in the auditorium, for fun or for serious intent was one of the enjoyable times of the conference. The conference day schedule started every morning with a beautiful worship service and ended with the small group meetings known as the Triangle Meeting and a closing devotional and prayer.

Campfires, picnics on the beach, parties, stunt night, swimming in the Gulf and in the lovely Gulf Park pool, folk dancing, archery, tennis, all provided much of the entertainment and fun for the conference. Miss Mary Elizabeth Thompson served as executive and Miss Mary Haynes was the program' director. The girl executives were: Claire Galtney of Corinth, Miss.; Gwen McGuffie of Utica, Miss.; Maggie Brumfield of Inverness, Miss.; and Leona Mannino of Gulfport, Miss. Two Monroe girls, Anna Stokes and Claudette Schroeder received recognition as the girls naming the conference newspape: "Twixt Y-Teens."

At the staff meeting at the conclusion of the conference Miss Bess Sharp was elected as the business manager for the 1949 Y-Teen conference. The planning committee for the conference will be held in Monroe sometime in October.

One of the highlights of the Y-Teen year is the awarding of the Y-Teen ring to the girl in each club who has been outstanding and has been a loyal, active and representative Y-Teen. This year there were seven girls who received these rings: Joan Bandy, Anna Jo Bawcom, Margart Ann Tatum, Anna Stokes, Barbara Monroe, Mary Virginia Parker, and Syble McKay. The ring ceremonial was held at the First Methodist Church. At this time, also, Miss Sharp presented to Nancy Johnson, president of the Inter-Club Council for this past year, a Y. W. C. A. pin in recognition for the outstanding and fine work that Nancy has done with the Y-Teens since she was in the 6th grade.

During the summer months the club groups at the Y. W. C. A. usually have informal and outdoor meetings. The two business girls clubs are meeting together in joint session on Wednesday. This Wednesday night the girls will have a boat ride on Noe's Ark.

The Y-Wives' Group has been meeting together for study of parliamentary law.

The term "Blizzard" is supposed to have become popularized during the severe winter of 1880-81.

Welcome Garden Club Sponsors A Rose Show

The Welcome Garden Club of the Twin Cities met at the West Monroe library for their June meeting with Mrs. W. C. Fisher, Mrs. J. B. Brown, Mrs. D. F. Dennis, Mrs. L. J. Hulin and Mrs. M. W Montgomery serving as hostesses Mrs. V. S. Garnett presided during a brief business session. Mrs. David Nicol acted as program chairman. Mrs. W. R. Gates gave a report on The American Iris Society's national convention which she recently attended.

Beautiful June roses in lovely pastel shades were arranged with artistry at vantage points. Mrs. John Lewis was general chairman. Mrs. D. Nichol tabulated the points as each member of the club voted. An arrangement of yellow roses by Mrs. D. F. Dennis received first place. Mrs. V. S. Garnett and Mrs. J. B. Brown tied for 2nd place. Mrs. Walter Fisher received third place. Later in the afternoon club members were entertained at the Coca-Cola plant where an interesting flower arrangement was shown on the screen in their natural colors.

The guests were conducted on a tour of the plant and later the hostesses served sandwiches, sweets and iced cokes to the following members and guests: Mrs. V. S. Garnett, Mrs. C. C. Lucky, Mrs. G. R. Lieber, Mrs. Wesley Walters, Mrs. C. H. Tait, Mrs. C. T. Johnson, Mrs. E. B. Johnson, Mrs. E. L. Page, Mrs. W. L Mitchell, Mrs R. B. Henry, Mrs. John P. Lewis, Mrs. J. W. Swift, Mrs. C. B. Akin, Mrs. J. C. Anders, Mrs. M. E. Pickett, Mrs. L. J. Hulin, Mrs. M W Montgomery, Mrs H. S. Coon, Mrs. J. F. Stone, Mrs. Gus Swayze, Mrs. T. D. Pickens, Mrs. B. E. Gambrell, Mrs. D. L. Nicol, Mrs. Fred Hanna, Mrs. J. P. Royce, Mrs. W. N. Reynolds, Mrs. A. R. Butler, Mrs. R. H. Staples, Mrs. Jack Bagwell, Mrs. D. . Dennis, and Mrs. W. R. Gates.

A PERFECT DRINK

Something cool to drink is essential on hot summer days and even a Kentucky colonel might toss tradition aside for this California version of a tall, frosty julep. It's made with shaved ice and mint sprigs, just like its famous ancestor, and the sauterne wine lends a light and moderate flavor that's especially refreshing.

Fresh mint
1/2 tsp. sugar
6-8 oz. Roma Sauterne

In a 10-ounce glass, place a few sprints of fresh mint and crush with sugar. Fill with cracked ice and add Roma Sauterne. Stir and serve garnished with fresh mint.

Plantation Home Is Scene Of Tea For Bride-Elect

Evergreen plantation, cool and spacious, was the setting for a charming affair when Mrs. Albert Sevier and Miss Barbara Jean Sevier entertained with a white and silver tea in honor of Miss Dottie Schwartz, bride-elect.

Magnolias were everywhere in evidence throughout the reception suite and dining room.

The guests were welcomed by Mrs. Richard Keller. Miss Martha Spencer presided over the bride's book. In the receiving line were Miss Schwartz who wore a white dinner dress with corsage of blue cornflowers; Mrs. Sevier in black with red roses; Miss Sevier in the blue dotted swiss; Mrs. Schwartz in blue with corsage of lemon colored lilies and Mrs. Langhoffer, mother of the groom in pink lace with dark blue gladioli corsage.

Presiding at the punch bowl at one of the tables were Miss Patsy Patrick and Miss Rose Marie Alderman of Macon, Ga., and at the other end of the table Miss Mary Ann Tilly of Shreveport and Miss Sue Buford served the guests the handsomely embossed double wedding ring cake.

Over a hundred guests called during the appointed hours.

Mr. and Mrs. Marshall D. Case, bride and groom of recent date were the central figures in a group of intimate friends in the home of Mr. and Mrs. Jesse Hare where they were "showered" with beautiful gifts.

The table in the dining room was centrally adorned with a beautifully embossed wedding cake. On either side the gifts were arranged and later were opened by the guests of honor.

Miss Helen Marie Hare introduced several games and contests for diversion during the evening.

STARTING MONDAY
Clearance SALE
● WHITES
● SPECTATORS
● PATENT
● RED
● GREEN
Connies Were 7.95 $3.88
Jacquelines Were 9.95 $5.88
LAIRD SCHOBERS Were 17.95 Now $11.88
SHOE DEPT.
THE WOMAN'S SHOP

MONDAY — COME EARLY FOR THIS BIG JUST BEFORE
July 4th Sale
1 Group DRESSES To Close Out At Only $5
1 Group DRESSES Values to $35.00 ●Printed & Pastels All Sizes $12.98
1 Group Better French Room DRESSES Values to $79.50 ●Prints ●Pastels $39.75
IN OUR CHILDREN'S DEPT.
20% off Children's Better Cotton DRESSES Ages 3 to 6 — 7 to 12 Val. $7.98 to $17.98
TABLE SALE Odds and Ends Small Boys' and Girls' Apparel 1 Lot ____ 2 for $1 1 Lot ____ for $1 ea.
Bella Scherck Davidson Inc.
THE WOMAN'S SHOP

A BEAUTY FOR DOUBLE DUTY!
IT'S THE NEW UNIVERSAL 2-SPEED WASHER

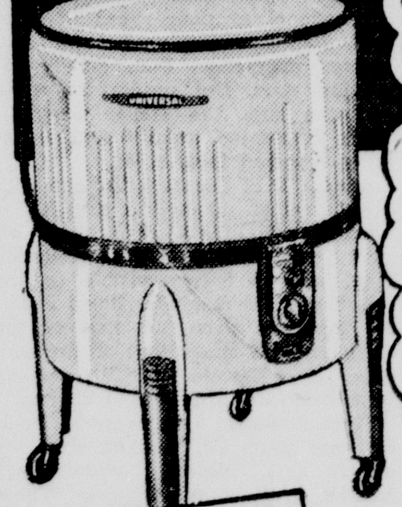

"I DO THE FLUFF STUFF" Slow, gentle action for fluff stuff like silks, rayons and woolens.
"I DO THE ROUGH STUFF" Regular speed for rough stuff like heavy garments and work clothes.
EXCLUSIVE NEW SUPER-SAFE WRINGER Control-O-Roll feature gives complete protection . . . responds instantly to instinctive "pull-away". See it work!
Now! This new, amazing 2-Speed Washer makes every washday task easy, safe and sure. A simple turn of the *Speedselector* gives *slow* washing action for light, delicate pieces —*regular* action for ordinary pieces.
SEE IT TODAY LIMITED QUANTITY COME RIGHT AWAY!
UNIVERSAL

Kelly Radio Appliance Corp.
513 Ouachita Ave., Monroe, La., Phone 890
Jimmy Kelly, Mgr.

FRANK'S
Season's Newest and Smartest Shoe Fashions . . . at
1/2 Price and Less
VALUES TO $6.95 You'll Recognize These Values On Sight! $2.88 Pr.

Summer's wanted styles are here . . . at prices that say "Hurry!"
VALUES To $8.95 Newest Colors! Newest Materials! $3.88 Pr.
●Whites ●Dress & Play Shoes ●Combinations ●Reds ●Greens ●Blacks ●Patents
Semi-Annual Clearance of HANDBAGS 1/2 Price
Regular Value $1.98 to $7.95 — NOW 99c to $3.98
All Sales Final
FRANK'S 224 DeSiard St.

AS SHOWN IN HOUSE BEAUTIFUL'S GUIDE FOR THE BRIDE

THE CHOICE IS Kindel

For you, who cherish the ever-inspiring beauty of the 18th Century, Kindel of Grand Rapids reproduces the choicest originals. Skillfully crafted from Honduras Mahogany, each piece is richly hand-finished for subtle beauty of tone. Kindel reproductions will harmonize perfectly with your finest Antiques.
SOLD EXCLUSIVELY IN MONROE BY
AIR-CONDITIONED
MONROE FURNITURE Company, Inc.
132 N. Second Phone 5200

TEACHERS' MEET OPENING SOON

Miss Eloise Cann Will Participate At Sessions In Ohio

Miss Eloise Cann, Monroe city school teacher, will participate in the National Conference on the Education of Teachers which will be held in Bowling Green, O., June 30 to July 3.

This conference is sponsored by the National Education Association for the purpose of studying the kind of education that is needed for teachers today. Miss Cann says: "American education must be made more effective if we are to meet the increasing responsibilities facing our citizenship. The teaching profession, with the aid of citizens generally, must stimulate, guide and promote the highest quality of teacher education that can be had, for the teacher is the key to effective education."

Top flight leaders of the teaching profession with outstanding lay leaders in American life, totaling four hundred in number, have been invited to attend and participate in this significant meeting. Miss Cann was chosen by the department of classroom teachers of the N. E. A. to represent Louisiana.

After this meeting, Miss Cann plans to attend the annual meeting of the National Education Association to be held in Cleveland, O., July 5 through July 9.

CANDIDATE

GEORGE FINK

GEORGE FINK IN RACE FOR JUDGE

Announcement Made By Prominent Attorney, Active In Vet Affairs

George Fink, prominent Monroe attorney, Saturday announced he would be a candidate for judge of the city court of the city of Monroe in the primary election of August 31.

Mr. Fink is 39 years of age, married to the former Clayton L. Heard of Bernice, La., and the father of two children. He has been a lifelong resident of Monroe.

He was educated in the public schools of Monroe and received his legal training at Tulane. For the past 16 years he has been engaged in the practice of law with his brother, Paul Fink under the firm name of Fink and Fink, attorneys.

During the late war, he served four years in the army and was returned to civilian life in 1945 due to physical disability received in line of duty. Since then he has been active in veterans affars and is a member of the American Legion and American Veterans of World War II.

He was one of the organizers of the Ouachita Parish Veterans Council, serving as its secretary for one year. This veterans organization succeeded in obtaining some 72 units for veteran housing at Selman Field and it has been instrumental in assisting veterans in many ways. Mr. Fink also served as department finance officer and vice-commander of AMVETS in Louisiana and is presently serving as judge advocate of the local post, having been the first post commander.

In 1945, he served as assistant district attorney, resigning this office when H. S. Parker returned from military service so that he could resume the office that he held when he entered military service. He is a Ouachita Parish and State Bar Association. Mr. Fink is a member of the board of directors of the Twin City Community Chest and holds membership in the Masons, Knights of Pythias, Kiwanis Club and other organizations. He has devoted much of his time to the civic affairs of this community.

Mr. Fink said he would conduct an aggressive campaign, but would maintain it on a high plane in keeping with the dignity of the office to which he aspires.

COFFEE-DRINKING HUSBAND DIVORCED

LOS ANGELES, June 26.—(AP)—Another Los Angeles wife got a divorce because her husband drank too much.

"But he doesn't drink whisky," Mrs. Marie Dunn told the court yesterday about Everett Dunn. "With him, it's coffee. He has to have 15 to 20 cups of it before I can get him out of the kitchen in the morning.'

The court gave her the decree.

SUSAN PETERS TO ASK FOR DIVORCE

HOLLYWOOD, June 26.—(AP)—Susan Peters, crippled movie actress, has retained a lawyer to institute divorce proceedings against Richard Quine, young film actor.

"We have reached a property settlement and we want to get the divorce over as quickly as possible," she told newsmen. "We might go on together for years but our marriage isn't going well and we feel we should end it while we are young enough to start again and before our adopted son, two years old, is hurt by the separation."

Miss Peters has been paralyzed from the waist down since she was struck by a bullet in a hunting accident three years ago. She and Quine adopted the child after the death of her own baby, born prematurely.

BRILLIANT YOUNG PIANIST

Twelve-year-old Frankie Bruscato (above), one of the most outstanding, talented and promising young musicians in Monroe and north Louisiana, is engaged in the occupation that pleases him most and at which he is most accomplished—playing the piano. In two recent public appearances Frankie gave what were described as "magnificent performances." On one occasion he appeared on a P.-T. A. Dad's Night program at Georgia Tucker School. At another time he appeared as accompanist with his class at a Junior Chamber of Commerce luncheon and at that time also rendered a piano solo. Mrs. Thelma Oseland, Frankie's teacher since he started taking music lessons four years ago, describes him as "quite outstanding, exceptionally talented and certain to get somewhere in the music world." Audiences who have heard him have been delighted and astonished at his xcellent musical interpretations. This promising lad, who finished grammar school in the spring and will start to Neville High School in the fall, has always ranked near the top in his school studies. He is a son of Mr. and Mrs. Nicholas Bruscato, 408 Speed Drive.

Boyle's Notebook

By Hal Boyle

PHILADELPHIA, June 26.— (AP) — She had come a long way and she had only two words to say.

They weren't many words for an honest-to-legal delegate, but they overwhelmed Mrs. Vitus L. Gates of Hopkinsville, Ky.

At the age of 70 she was making her freshman debut at a Republican national convention.

"But I really am 70 years young," she insisted. She fanned herself nervously as she explained that the 24 men in the Kentucky delegation had decided that she—the only woman—should deliver their state's vote in the roll call for the vice-presidential nomination.

The white hair of Mrs. Gates, who wore a blue and white flowered voile dress, stood out like a gardenia in a restless garden.

Coming to Philadelphia was the greatest thrill in her life, but she could hardly talk about it as she waited for Kentucky to be called in the roll.

What was the thing you enjoyed here most, Mrs. Gates?

"Well, you know I have a lot of friends back home who are Democrats, and many of them came by and kissed me goodbye as I started for the convention.

"But I'll tell you what I really got the most fun out of. It was to sit here and be entirely surrounded by Republicans. That never happened to me before in my life, and I just felt wonderful."

Mrs. Gates looked with anxious eyes toward the platform for her signal.

"My grandfather, John Maguire, was a personal friend of Abraham Lincoln," she said. "He was the first lawer in the United States to espouse the cause of labor."

She thought that over for a moment and then said:

"That s good for the labor vote, isn't it?"

Mrs. Gates had learned the national political angles quick.

"I stayed here until four o'clock last night," she said. "I went to bed at five and got up at seven."

As she spoke she grew more anxious. State by state, Gov. Earl Warren of California was being nominated as Dewey's running mate by acclamation of the entire convention.

Asked if she had any criticisms, Mrs. Gates said:

"Only the transportation. Lots of times taxicabs with only one passenger in them rode by. But they didn't stop for me. That's the city for you. I guess you can blame it on competition."

Just then she was rushed to the microphone. The Republican party wanted to know imperatively whether Kentucky wanted to nominate anyone else beside Gov. Warren, the agreed-on choice. Kentucky didn t.

Excitedly Mrs. Gates seized the microphone and said—as every other state had also:

"Kentucky passes!"

She said it loudly, eagerly and triumphantly. After 70 long years spent among Democrats her life had reached its peak in two words.

"Kentucky passes," she said.

The Republican party could never forget her. She was part of its record forever. And she was happy.

OPTIMISTS CLUB'S MEETING IS HELD

A film was shown members of the Optimist Club by Sergeant Lee at the last meeting. It showed pictures of Operations Frigid, the story of army experimentation in Alaska during midwinter.

Final arrangements for the water carnival were effected. At the close of the meeting the softball committee went into action.

Sylvan Masur, Ivy McDonald, J. C. Thrower and Walter Reed are in Fort Worth attending the national convention of Optimist Clubs.

It is correct to wear gloves while eating and drinking at very formal teas.

ROTARY SETUP OF YEAR GIVEN

Officers, Directors And Committees For 1948-1949 Determined

The Rotary Club has elected officers, board of directors and committees for the ensuing year. They will be as follows:

Officers—George Trousdale, president; Herbert Rosenhein, vice-president; W. M. Harper, secretary-treasurer; A. B. Myatt, Jr., sergeant-at-arms.

Board Of Directors—George Trousdale, Herbert Rosenhein, W. M. Harper, Gardiner Young, T. O. Bancroft, Dewey Anderson, Victor Davis, John Theus, Henry Bernstein, Jr.

Committees

Aims And Objects—George Trousdale, chairman; Herbert Rosenhein, vice-chairman; W. M. Harper, Clifton Pearce, Warren Taylor and Harry Meyers.

Club Service—Herbert Rosenhein, chairman; Ed Dalton, vice-chairman; Mike Pickett, Joe Washburn, Jack Masur, Elmer Slagle, Herbert Bailey, Thomas Frazer, Leon Hammonds and Jones Dunham.

Program — Ed Dalton, chairman; George Weaks, vice-chairman; John Fox, Tom Aday, Malcolm Biedenharn, C. P. Gray, Jr., and Aubrey Haas.

Membership—This committee is appointed by the president.

Extension—Mike Pickett, chairman; Rodney Cline, vice-chairman; Harold Engstrom, W. L. Bendel, W. C. Holstein and John Treadwell.

Classification—Joe Washburn, chairman; Lealis Hale, vice-chairman; R. N. Slator, Bert Heinberg, George Wright and Jack Warren.

Public Information — Jack Masur, chairman; Ben Downing, vice-chairman; Jack Gaines, C. B. Grauer and Dave Aron.

Rotary Education — Elmer Slagle, chairman; Paul Neal, vice-chairman; Ted Allen, Bob Underwood, Lewis Slater and E. L. Neville.

Fellowship—Herbert Bailey, chairman; Harry Frazer, vice-chairman; Stanley Archibald, Edel Blanks, R. L. Davis, Jim Malone, A. B. Myatt, Jr., Herbert Land and John Donaldson.

Attendance—Thomas Frazer, chairman; Cary Crandall, vice-chairman; Robert Breard, William Rothermel, Jack Rogers and Bruce Frizzell.

Entertainment — Leon Hammonds, chairman; Vernon Maish, vice-chairman; Joe Marx, Joe Trammell and Lawrence Hulin.

Magazine Committee — Jones Dunham, chairman; Ed Dawson, vice-chairman; C. C. Boardman, Leslie Kiper, Jim Graves and T. O. Bancroft.

Vocational Service—Clifton Pearce, chairman; Shep Girault, vice-chairman; Bert Cooley, A. C. Breckenridge, D. L. Anderson, P. S. Mulhearn, Sig Masur, Grover Holloway and Claude Harrison.

Community Service—Warren Taylor, chairman; Mark Ringheim, vice-chairman; Clifton Flinn and Austin Miller.

Boys' Work And Youth Service—Mark Ringheim, chairman; John Atkinson, vice-chairman; Tom Wilson, John Theus, Matt Rice, Victor Davis, James Choate, Harry Roberts, Jack May and Cecil Jarrell.

Crippled Children — Clifton Flinn, chairman; Lonnie Clark, vice-chairman; Parker Colvin, John Collens, O. A. Evans, Leon Sugar and William Rodriguez.

Rural-Urban—Austin Miller, chairman; Abe Arent, vice-chairman; Fred Mill aos, Neil Buie and J. Harvey Trousdale.

International Service—Harry Meyer, chairman; Ray Junod, vice-chairman; William Mintz, Perry Maupin, Clarence Oakley, Henry Biedenharn, Murray Hudson, E. F. Hayward, Henry Bernstein, Jr., Louis Kusin and Sam Rubin.

MAGNETIC STRENGTH OF STARS MEASURED

By Rennie Taylor
(Associated Press Science Reporter)

PASADENA, Calif., June 26.—(AP)—Measurement for the first time of the magnetic strength of stars was announced today by a scientist who suggested that their magnetism may have something to do with supplying cosmic energy to at least a part of the universe.

The measurements were made by Dr. Horace W. Babcock, astrophysicist at Mt. Wilson Observatory and reported to the American Physical Society.

Doctor Babcock determined that the magnetic strength of these stars was proportional to their speed of rotation. Rapidly revolving stars had greater magnetism than slowly revolving stars. But unlike the earth and the sun, the stellar magnetic fields fluctuated greatly and sometimes reversed their poles.

Among 20 of the stars, the one with the greatest magnetic strength is known as HD125248. It is about 200 light years away in the constellation virgo and is barely visible to the naked eye. Its magnetic fields is 15,000 times as strong as that of the earth and 160 times that of the sun. Other stars showed strengths varying from six to 100 times that of the sun.

Fluctuations in the magnetic fields of these stars, Dr. Babcock said, indicates that electric currents are created in their atmospheres. These currents might be strong enough, he said, to act like atom-smashing machines on particles of matter near the star surfaces and send the particles flying into space in the form of cosmic ray components.

There are too many uncertainties to say definitely whether this is the case, Doctor Babcock added. But he suggested that other investigations be made to determine whether these star processes might be a major source of cosmic rays.

The origin of cosmic rays is one of the great unsolved puzzles of science. Some researchers believe they start somewhere in space between the stars.

Recent investigations have indicated that the sun or other stars may be sources.

France originated and legally adopted the metric system in 1799.

STRAND PHONE 9222
PLAYING TODAY
JAMES STEWART Call NORTHSIDE 777
Also: A Color Cartoon

RIALTO PHONE 9127
AIR CONDITIONED
PLAYING TODAY
Vigilantes Return

STARRING JON HALL • MARGARET LINDSAY
Also: News and Cartoon

PARAMOUNT PHONE 1567
Air Conditioned
Opens 11:45 14c-51c
NOW SHOWING
THEY LOOKED LIKE ANGELS... but were wanted by the LAW!

Barry FITZGERALD
Veronica LAKE
Joan CAULFIELD
The Sainted Sisters
with William DEMAREST, Beulah BONDI, Chill WILLS, Darryl HICKMAN, George REEVES
—Added Treats—
•Freddy Martin and Orch.
•"Shell-Shocked Egg" Cartoon
•Late News Events
STARTS WEDNESDAY
ERROL FLYNN • ANN SHERIDAN
Silver River
with THOMAS MITCHELL

CAPITOL PHONE 1704
AIR-CONDITIONED
Opens 11:45 14c-36c
TODAY AND MONDAY
RAY MILLAND
CHARLES LAUGHTON
The Big Clock
Cartoon—Latest News
TUESDAY ONLY
April Showers
Jack Carson, Ann Sothern

DELTA PHONE 2121
Air-Conditioned
Opens 11:45 14c-25c
TODAY • MONDAY
ALAN LADD • VERONICA LAKE in SAIGON
Extra: News — Comedy

IN PERSON

THE Bailes Brothers AND THEIR West Virginia Homefolks
HEARD DAILY OVER RADIO STATION KWKH SHREVEPORT, LA. 7:15 & 8:30 A. M.
SONGS, MUSIC and FUN!
STARS OF RADIO, STAGE & RECORDS
Crosley School Auditorium
West Monroe, La.
Monday, June 28, 8:00 P. M.
Adm.: 30c and 60c
Sponsored by Woman's Benefit Assn.

JOY Starting TODAY
AIR CONDITIONED FOR YOUR COMFORT
HIGH IN THE SIERRAS A MAN-HUNT BEGINS!

Robert YOUNG • Marguerite CHAPMAN
Monroe First Showing
RELENTLESS
COLOR BY Technicolor
with WILLARD PARKER • AKIM TAMIROFF
Barton MacLane • Mike Mazurki • Robert Barrat
Added L-a-t-e-s-t N-e-w-s "Cartoon"
5 Big Days
Sun., Mon., Tues., Wed., Thurs., July 4-5-6-7-8
Starting SUNDAY
All They Had in Common Was LOVE and a Set of PRINCIPLES!

Spencer TRACY • Lana TURNER • Zachary SCOTT
in Cass Timberlane
TOM DRAKE • MARY ASTOR
FIRST MONROE SHOWING

Tune in Every MONDAY
KMLB 8:00 P. M.
KNOE 8:30 P. M.
Broadcast Direct From Baton Rouge
3rd of a Series of 6 Schedule Broadcast
GOV. EARL K. LONG'S Report to The People
26 Station Hook-Up

Lover's Lane Sandwich Shop
2316 S. Grand Phone 799
Monday's Luncheon 50c
Southern Fried Chicken
or
Roast Beef
WITH CREAM POTATOES AND GRAVY
SLICED TOMATOES
CHOICE OF TWO:
• FRESH ENGLISH PEAS
• FRESH BUTTERED CARROTS
• FRESH BUTTERED OKRA
DESERT
Ice Cold Beer Served in Frosted Glasses

Phone 8979
MAYTAG
•Dutch Oven Ranges •Ironers
•Washers •Home Freezers
Complete Service Dept.
Louisville APPLIANCE & RECORD SHOP
405 Louisville

NOTICE...
Here Is An Unsolicited Letter from One of Our Many Satisfied Users of SEW-GEM Sewing Machines!

704 Mills Street
West Monroe, La.
June 22, 1948.
Southern Sewing Machine Exchange,
816 Crosley St.,
West Monroe, La.
Gentlemen:
I am so thrilled over my portable Sew-Gem Sewing Machine, I think I should tell you all the things I like about it.
The placement of the bobbin on the right hand side and the lack of vibration make the Sew-Gem pleasure to use. The attachments for special work are simple to put on, work perfectly and save so much time.
This machine takes up such a little space, it can be used in the smallest apartment, yet it would fit in nicely with any furnishings. The carry case is beautifully made and would go with any luggage when traveling.
Now that I have a Sew-Gem Sewing Machine, I would own no other.
Yours very truly,
MRS. J. D. FROST

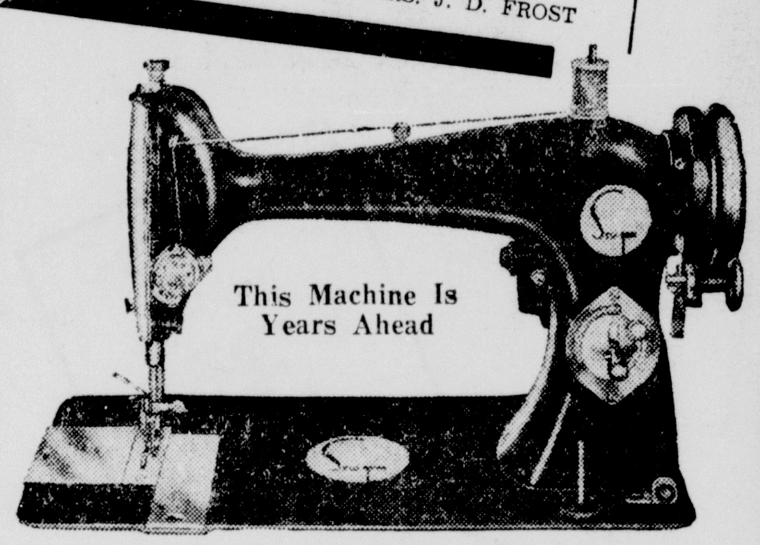
This Machine Is Years Ahead
Many Models To Select From
J. M. MOORHEAD, MGR.
Phone 9503 — 25 Years Experience
Southern Sewing Machine Exchange
816 Crosley, West Monroe Phone 1376-W

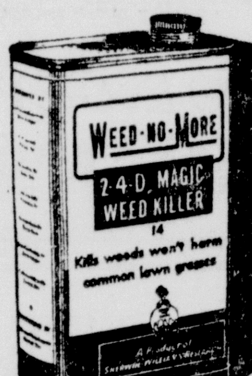

Spray away lawn weeds!

Weed-No-More, magic 2, 4D spray, rids your lawn of weeds for $1.00!
SPECIAL OFFER!
Weed-No-More (8 oz. can)
Weed-No-More Sprayer
BOTH ONLY $1.29
$1.59 Value
WEED-NO-MORE
Imagine, with Weed-No-More you can kill dandelions, plantain, ugly broadleaf weeds as easily as you water your garden! Just mix Weed-No-More with water, according to directions. Pour into any gallon or ½ gallon jug, attaching the new Weed-No-More sprayer (shown above) and spray away! Will *not* harm common lawn grasses. In a few short weeks unsightly weeds vanish, your lawn grows more beautiful and luxurious than ever before! Here is truly a workless way to weedless lawns! Use Weed-No-More now!
$1.00 8 oz. DOES AVERAGE LAWN
Economy Qt. size $2.98
SHERWIN-WILLIAMS PAINTS
113 CATALPA PHONE 4545
Your Local Paint Service Center

THREE ARRESTED ON DAMAGING CHARGES

Three young men were arrested by Monroe police shortly after 2 a. m. Saturday and jailed on charges of being drunk, disorderly, fighting and doing property damage to Howard's Drive Inn.

Booked were Paul Benson, 27, of Sterlington, Hosea Benson, 29, of Monroe, and John Dellery, 28, of Monroe.

They were placed under $100 bonds each and will be tried in city court Monday.

AUTOMOTIVE HINT

The speedometer should receive attention once a year to keep it functioning reliably, but, due to its delicate construction, this work should be left to an expert.

NOW

ZENITH

THE FAMOUS

COBRA TONE ARM

IN THE NEW ZENITH "CENTURY"

TABLE RADIO PHONOGRAPH

$99.50

Cobra Tone Arm—Drop-proof, scrape-proof. Records sound like new 1000% longer.

Silent-Speed Changer—Plays 10 or 12 inch records. Has 80% more powerful motor.

New "DialSpeaker"—Combines speaker and dial. Permits large speaker and big easy-to-read dial.

"Glide-Away" Cabinet Top—Leaves changer completely open for easy loading.

Never before such *value* in a table radio phonograph! The Cobra plays even *old* records with a rich, full, *natural* tone—so gently they sound like new hundreds of plays longer . . . after *2000 Cobra playings*, still retain 95% of their original fidelity! World's finest, *fastest* changer plays 10 or 12 inch records, can't "wow" or distort their tone. External phono controls. And—sharp-tuning superheterodyne circuit with exclusive Zenith Wavemagnet assures quality radio reception!

OUACHITA FURNITURE CO.

107 N. GRAND ST. PHONE 5810

MONROE, LA.

NOW

ZENITH

THE FAMOUS

COBRA TONE ARM

IN THE NEW ZENITH "CENTURY"

TABLE RADIO PHONOGRAPH

99.95

Cobra Tone Arm—Drop-proof, scrape-proof. Records sound like new 1000% longer.

Silent-Speed Changer—Plays 10 or 12 inch records. Has 80% more powerful motor.

New "DialSpeaker"—Combines speaker and dial. Permits large speaker and big easy-to-read dial.

"Glide-Away" Cabinet Top—Leaves changer completely open for easy loading.

Never before such *value* in a table radio phonograph! The Cobra plays even *old* records with a rich, full, *naturel* tone—so gently they sound like new hundreds of plays longer . . . after *2000 Cobra playings*, still retain 95% of their original fidelity! World's finest, *fastest* changer plays 10 or 12 inch records, can't "wow" or distort their tone. External phono controls. And—sharp-tuning superheterodyne circuit with exclusive Zenith Wavemagnet assures quality radio reception!

Durrett's

105-107 St. John St. — Phone 500

DEAN CLINE PRAISES STAFF

Faculty This Summer Is Rated As Highly Successful Group

In a signed statement, Dr. Rodney Cline, dean of Northeast Junior College, compliments the faculty that is at the helm at this present summer session. He also declares that substantial progress is being made by the students who are enrolled for the present term.

His statement is as follows:

"No school is better than its faculty. The faculty members set the standards of instruction and indicate the patterns of study. Good teachers not only possess a mastery of subject matter, but are also characterized by an unfailing faith in education and by an unflagging interest in young people. Not only is the real teacher one who does a good job, but he also is trying constantly to improve his qualifications for the work to be done.

"The faculty at NJC is a good one. Large numbers of former students gladly testify to the effectiveness of the instruction received at NJC. The proof of good teaching is in the results gained, and it is with real pride that the achievements of former students may be viewed.

"Teachers at NJC really work at their job. In higher institutions it is sometimes the case that faculty members divide their interests and energies between teaching and research. All too frequently this results in a lessening of attention to the needs of students. As opposed to this, the faculty at NJC regard their chief responsibility as being that of a serious well-trained teacher—always alert to the needs of his student.

"Rapid turnover of teachers weakens any faculty. While it is true that NJC has added some fine new teachers to the staff in recent years, it is also a fact that the average tenure is of significant length. One has served 17 years; one, 16 years; two 15 years; two 13 years; three, 12 years; two, ten years; one, nine years; seven, eight years; three, six years; and two, five years. Several others will begin their third, fourth, or fifth year of service in September, 1948.

"The good teacher of modern college students can not be content with doing an acceptable job in the classroom. That is why the teacher at NJC makes himself available to students for conference hours and as sponsor or chaperone for clubs and social activities. As a real leader and friend of youth, the faculty member of NJC tries to know and understand his pupil, not only as a student but also as a person. Of the N. J. C. faculty, every member has at least one degree; 26 have the master's degree, and three, the Ph.D. degree.

"The present summer is a splendid illustration of the fine way in which NJC teachers seek to improve their professional qualifications by doing advanced study at their own expense and during time that might otherwise be their vacation. Every NJC teacher lacking the master's degree is doing advanced study this summer.

"The pride that teachers at NJC take in their work and in the improvement of their professional qualifications speaks well for the friendly and interested spirit of efficiency which characterizes the faculty as a whole. More than anything else this assures the people of northeast Louisiana that NJC is a good school for their sons and daughters. More than fine buildings, more than an attractive campus, and more than good equipment, the faculty is important.

"Northeast Junior College of L. S. U. is proud of its faculty as the principal means of serving the youth of northeast Louisiana."

CHILDREN CRUSADE FUNDS ARE SOUGHT

Citizens of Monroe may still make contributions to the Crusade for Children, an International effort to raise funds to provide immediate emergency foods, clothing and medical care to starving and sick children of war-devastated countries, according to an announcement made today by W. B. Jackson.

Mr. Jackson, who found it necessary to resign as Monroe chairman for the drive, issue the following statement:

"It is with regret that I find it impossible to carry on the responsibility of heading the United Nations Appeal for Children campaign in Monroe.

"Although it is unlikely that there will be a formal soliciting organization in Monroe to conduct the campaign, due to the short amount of time left before the drive will close, I do not wish anyone to misunderstand me by thinking the citizens of Monroe will be denied the privilege of giving to this worth while effort.

"I strongly urge all citizens to give generously to the Crusade for Children. You can send your contributions to State Crusade Headquarters at 211 Camp street, New Orleans. If you do not give, children will die.

"The need of these children is so great that I doubt if anyone is actually waiting to be asked before making a contribution."

"All contributions sent to state headquarters in New Orleans will be credited against Monroe's quota of $24,303.00," Mr. Jackson added.

BIRTHS

St. Francis Sanitarium

Mr. and Mrs. Charles Sidney Mayfield, of West Monroe, a daughter, Deborah Lee, born June 23.

Mr. and Mrs. William Otis Barnes, of West Monroe, a son, Jon Marion, born June 24.

Mr. and Mrs. Louis Norman Bernhart, of Monroe, a son, Louis Norman, Jr., born June 25.

Mr. and Mrs. Carey James Ellis, of Rayville, a son, Carey Jay, III, born June 23.

Vaughn-Wright-Bendel Clinic

Mr. and Mrs. Russell Trichel, of Monroe, a daughter, born une 25.

Catherine di Medici, queen of France, pioneered in the wearing of richly designed accessories such as rings and gloves.

SEEKS OFFICE

WALTER VEACH

BUILDING PERMITS

Central Baptist Church located at 3400 Lee avenue received a permit to finish construction of their church, at a cost of $40,000. Frank Masling and son will be the contractor.

James E. Hart received permission to erect a dwelling at 1207 Florida street, at a cost of $4,500. The owner will be the contractor.

The City of Monroe was granted a permit to erect a pumping station on Calypso street, between South Grand street and the river at a cost of $111,457. W. C. Salley was named as contractor.

Permission was granted to Mrs. Ivy M. Rayner to move a stand from 605 Louisville avenue to 4600 South Grand street, at a cost of $450. J. W. Conley will be the contractor.

A permit was granted to Clyde C. Bullock to erect a dwelling at 233 Grayling Lane, at a cost of $3,500. Day labor will be employed.

Joe Pendleton was granted a permit to remodel a dwelling at 507 Wilson street, at a cost of $500. Day labor will be employed.

Permission was granted to Norman J. Coon to add to a residence at 510 Jackson street, at a cost of $600. Day labor will be employed.

WALTER VEACH TO MAKE RACE

Will Be Candidate For Office Of City Marshal In Next Primary

William Walter Veach, long time resident of Monroe, is announcing for the office of city marshal subject to the action of the Democratic primary on August 31. He followed professional baseball in his earlier life and came to Monroe to make it his home as a result of baseball experiences. He fought in World War I, and is a member of the American Legion.

During the more recent world war, he was engaged in war work, stationed at Oak Ridge, Tenn.

He is at this time employed by Ford, Bacon and Davis in construction work.

He has a wife and two daughters, the family home being at 602 K street in Monroe. His elder daughter is Mrs. Abe Dryer and the younger one is Miss Gloria Veach, who is stationed in war work in Tokyo, Japan.

Mr. Veach has always been interested in Monroe and her future and has ever endeavored to do his part to advance the best interests of the city and parish.

He states he will formally announce his platform early in the campaign.

IN JUDGE'S RACE

C. ELLIOTT THOMPSON

YOUNG MEN ABLE TO JOIN GUARD

All young men within the age limit are urged to attend the drill of Company I, 199th Infantry at the next drill July 7 at 7:30 p. m. The National Guard drills one night each week and every member receives a full day's pay for only two hours work.

The National Guard offers spending money and training while still retaining their job or continuing in school. The Monroe National Guard is equipped for all training of a large reserve of trained men. The second floor of the armory is a clubroom for the use of members and guests.

Sergeant Stewart is on duty daily and is ready to explain any matters that are not clear. He can be contacted at the armory through the week.

Suede, a leather finish, is worked into kidskins or lambskins.

C. E. THOMPSON IN JUDGE'S RACE

Well Known Attorney And War Veteran Candidate In City Contest

C. Elliott Thompson, well known local attorney, announced Saturday that he will be a candidate for the office of municipal judge for the city of Monroe in the next election.

Mr. Thompson is a graduate of Ouachita Parish High School, studied in both L. S. U. and Washington and Lee and secured his law school degree from Tulane University in 1931. He was admitted to the bar that year and has practiced his profession continuously with the exception of the time he was in armed service.

He entered the navy December 14, 1941, a week after Pearl Harbor and he served continuously in the engagements in the Pacific until he was given honorable discharge in January 1946. He was lieutenant commander when discharged from service and has won six battle stars, a personal decoration and bronze star medal.

He served first on a destroyer as "fighter director" and on a night fighter squadron. The boats on which he served were the "Lexington" and the "Independent."

Mr. Thompson married Miss Virginia Hinkle, a well known Monroe young woman and they are parents of a son, Tommy Thompson, eight years old.

He is a member of the L. B. Faulk Post of the American Legion, and of the V. F. W. post; has been active in Red Cross drives and also in Little Theatre activities as well as in other civic enterprises.

Mr. Thompson will issue his platform through the press in the near future, he states. The primary election has been set for August 31.

The ancient Chinese customarily offered a guest in the house a leather glove, indicating warm welcome.

CROTCH ITCH

FOOT and OTHER ITCHES

"One of the Worst Curses That Can Befall Humanity"

If you are suffering agony beyond all description with that terrible itching from Crotch Itch (Pruritus), Foot Itch (Athlete's Foot), Barber's Itch, Factory Itch, Ringworm or other itching due to a fungus infection, try scientifically prepared BOND-EASE. It relieves the itching at once on contact. Originated by a Dermatologist. A liquid, clean to use. First bottle guaranteed to please or money back. Sent prepaid upon receipt of price 50c if your druggist will not supply you. Prepared only by Bond Pharmacy Co., Little Rock, Ark. —Adv.

Vacation Loans!

YOUR WAY and fast!

If EXTRA CASH will help you to get more out of that vacation you've earned, you can get it from Personal—where it's "yes" to 4 out of 5.

Cash on salary, furniture, or car whichever suits you best. YOU select payment plan, for example: $50 costs only $3.58 when repaid in 3 equal monthly instalments.

PHONE OR COME IN TODAY

Nationwide Cash-Credit Cards good for cash at over 400 Personal offices issued here. No cost or obligation to get one.

LOANS $25 to $250 or More

Personal FINANCE CO.

213 BERNHARDT BLDG.

Phone 1288 Monroe, La.

NOW—BIG THRILLS IN SMALL SPACE!

New Zenith Table Combination

WITH THE ONE AND ONLY

Cobra 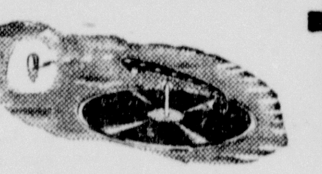 Tone Arm

New Zenith "Century"—first table model ever to have the Cobra, same as on big Zenith consoles! An exclusive Zenith invention, found on no other radio at *any* price. Brings out tone beauty never heard from records before—keeps 'em sounding like new for over 2,000 plays! Also has Silent-Speed Record changer—for 10 and 12 inch records—that works by Remote Control Button on dial, too. Extra large new DialSpeaker for extra big volume, rich tone. "Glide-Away" cabinet lid for easy record loading. Walnut or mahogany finish.

ONLY $99.95

Matching Record Cabinet

Holds 200 records or 40 average size albums! Use it separately—or with the "Century" Table Combination to make a unit giving big console advantages you can't duplicate for *twice* the price! Walnut or mahogany finish.

ONLY $39.95

Zenith challenges comparison! These leading radio dealers invite you to come in—see—and you'll agree, no other compares with a Zenith!

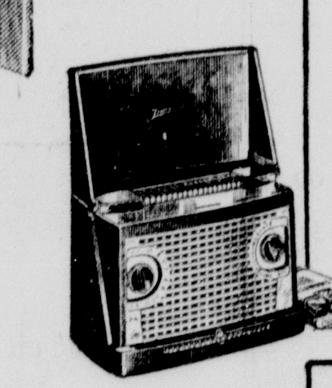

And for Amazing Power in a Tiny Radio—the new "ZENETTE"*

Aristocrat of "personal" portables. Easy to carry as a handbag! Easy to pack as a travel kit! Makes a smart table model, too. Plays anywhere—on self-contained long life battery and AC or DC current. Rich maroon plastic case. *Less batteries* $42.45

*REG. U.S. PAT. OFF.

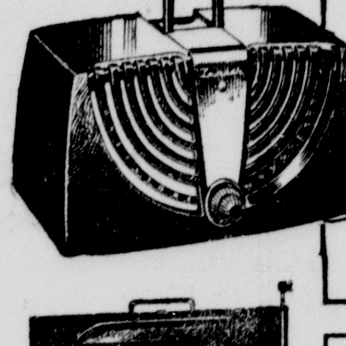

ZENITH TABLE RADIO

With Convenient Folding Handle

Gives you New Superpowered Consoltone, Alnico-Dynamic Speaker. Has Radionic tone and performance advancements found in costlier Zeniths. Works on AC or DC. Extended broadcast range. New super-sensitive Wavemagnet. Rich walnut plastic cabinet. Model 6D015 $32.95

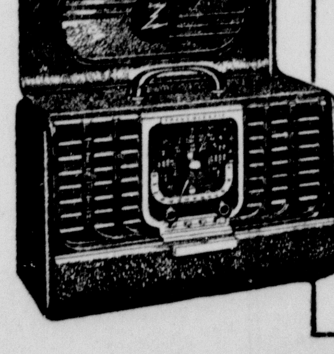

New "Trans-Oceanic" Portable

Plays where ordinary portables fail—in humid climates, trains, planes, boats, remote areas. Standard Broadcast coast-to-coast plus world-wide Short Wave. Works on own long-life battery and AC or DC. Smartest luggage styling. $124.40 *less batteries*

Tri-States Distributing Company, Inc.

203 Crockett Street Phone 3-0534

Shreveport 69, Louisiana

See Your Local Zenith Dealer

ZENITH LONG DISTANCE RADIO

30 YEARS OF "KNOW-HOW" IN RADIONICS EXCLUSIVELY!

Attend the Church of Your Choice Today and Every Sunday

You Can't Buy This Radiance

A glowing smile---lit by frank, friendly eyes is born of contentment and spiritual calm. Have the radiance that wins universal admiration by making regular Church attendance your inner-beauty regime.

That citizens of the surrounding territory may become better acquainted with their churches, this page is reverently dedicated by

Slagle-Johnson Lumber Co.

Scott Truck & Tractor Co.

J. C. Steele Lumber Co.

Tyner-Petrus Co.

This Page Sponsored By:

★

ALICE HENRY MILLINERY
A. & P. TEA COMPANY
ALVIS HOTEL
ACME BEVERAGE CO.
BOND'S BAKERY
BELL'S PHARMACY
BELLA SCHERCK DAVIDSON
BROWN PAPER MILL
CITY OF MONROE
DURRETT HARDWARE & FURN. CO.
DIXIE BEDDING & FURN. CO.
D. & E. FURNITURE CO.
DELTA FURNITURE CO.
ECONOMY AUTO SUPPLY CO.
FISHER'S BAKERY
FERD LEVI STATIONERY CO.
FAMILY SHOE STORE
FRANCES HOTEL
GUS KALLIO
GUARANTEE SHOE STORE
HUNT & WHITAKER, INC.
HALL FUNERAL HOME
TOM HICKS, POLICE JUROR
JAMES MACHINE WORKS
JOY THEATRE
JULIUS & SON
KEYSTONE PAINT & DECORATING CO.
KEENE'S SHOE STORE
LOUISVILLE COOPERAGE CO.
LUMBERMEN'S SUPPLY CO.
McKENZIE & MOUK
MOTORS SECURITIES CO., INC.
MONROE AUTO TOP AND BODY
MONROE FURNITURE CO.
MARTIN MARBLE & GRANITE WORKS
MOORE'S TAILORING & MEN'S WEAR
MONROE AUTOMOBILE & SUPPLY CO.
H. MICKEL WHOLESALE DRYGOODS CO.
MASSEY'S SERVICE CENTER
McCAIN-RICHARDS
OUACHITA BAKING CO.
PRIMOS CAFETERIA
ROYAL FEED & SEED STORE
RENFROW & SON
SPATAFORA PHARMACY
SNAPPY BOWLING LANES
STRAND & RIALTO THEATRES
SHEPARD'S REFRIGERATION AND AIR CONDITIONING SERVICE
J. C. STEELE LUMBER CO.
SCOTT TRUCK & TRACTOR CO.
SLAGLE-JOHNSON LUMBER CO.
TYNER-PETRUS CO.
VIRGINIA PHARMACY, INC.

CHURCH DIRECTORY

★

M'CLENDON BAPTIST CHURCH
Old Natchitoches Road
D. D Cantrell, Pastor

ASSEMBLY OF GOD
Dooley Addition
C. E. Antley, Pastor
T. W. Parnell, Sunday School Superintendent

ASSEMBLY OF GOD
Cypress and Crosley
West Monroe
E. L. Tanner, Pastor

BAWCOM APOSTOLIC CHURCH
Rev. W T. Hemphill
Bawcomville-Jonesboro Road

BROWNVILLE METHODIST
Alvin St.
Rev Louis P. Arkema

THE CHURCH OF GOD
800 Georgia St., Monroe
Rev. Horace Taylor, Pastor

CENTRAL ASSEMBLY OF GOD
Corner Hall and Calypso
L. O. Waldon, Pastor

CALVARY BAPTIST CHURCH
812 Mississippi Street
Rev. Grant Clark, Pastor

COLLEGE PLACE BAPTIST CHURCH
301 Sherrouse Ave.
(Two Blocks South Junior College)
C. S Cadwallader, Jr., Pastor
D. C. Black, Director of Music

EMMANUEL BAPTIST CHURCH
North Fifth and Breard Streets
(In the Heart of Monroe)
N. T. Smith, Pastor
Lloyd Mercer, Choir Director

PENIEL BAPTIST CHURCH
Rev J H Keys, Pastor
Jonesboro Road, West Monroe

PARKVIEW BAPTIST CHURCH
Rev. Colon P Coaker, Pastor
407 Stubbs
(Temporarily Located Georgia Tucker School)

FIRST BAPTIST CHURCH
St. John and Grammont Streets
L T. Hastings, Pastor
B. B. Fields, Educator

FIRST BAPTIST CHURCH
501 Pine, West Monroe
Dr. C. E Autrey, Pastor
Rev. E. A. Autrey, Co-Pastor

FAIRBANKS BAPTIST CHURCH
R. L Ross, Jr., Pastor

NEW CHAPEL HILL BAPTIST CHURCH
West Monroe, Route 1
Rev. A. D. Langston, Sr., Pastor

RIDGE AVENUE BAPTIST CHURCH
West Monroe
A. T. Mitchell, Pastor
Clyde Fulton, Music Director

FAITH BAPTIST CHURCH
Rev. J. C. Houston, Pastor
Jackson and Orange

TRINITY BAPTIST CHURCH
West Monroe, La.
Rev. J. J. Seal

GOOD HOPE BAPTIST CHURCH
West Monroe, Route 1
Homer R. Spence, Pastor

CENTRAL BAPTIST CHURCH
3400 Lee Avenue, Monroe, La.
C. Roger Johnson, Pastor

TEMPLE BAPTIST CHURCH
601 Plum Street
E. L. Averett, D. D., Pastor

ST. MATTHEW'S CATHOLIC CHURCH
Rev. J. C. Marsh, Pastor

CONGREGATIONAL CHRISTIAN CHURCH
Rev. A. O. Wright
212 North Sixth St.
West Monroe, La.

CHURCH OF GOD
809 Montgomery St.
West Monroe
Paul S. Shoemaker

CHURCH OF CHRIST
Jackson at Texas
Monroe, La.
John T. Smithson, Minister
Church Phone 6637
Residence Phone 1733

FIRST CHRISTIAN CHURCH
(Disciples of Christ)
St. John and Oak Streets
R. T. Watson, Minister

CHRISTIAN SCIENCE SERVICES
Corner Auburn Avenue and North Second Street

CHURCH OF JESUS CHRIST OF LATTER DAY SAINTS
307 North Second Street
L. T. Bivins, President

GRACE EPISCOPAL CHURCH
North Fourth and Glenmar Streets
Rev. Edward Farren Hayward, Rector

CHURCH OF GOD
1401 Cypress
J. C. Grubbs, Pastor

JEWISH TEMPLE B'NAI ISRAEL
Rabbi F K. Hirsch

TRINITY LUTHERAN CHURCH
Harrison and D'Arbonne
Two Blocks South of N. J. C.
The Rev. N Widiger, Pastor

CHOUDRANT METHODIST CHURCH
Choudrant, La.
Roy Grant, Pastor

CLAIBORNE METHODIST CHURCH
Calhoun Road
F. L. Hearne, Pastor
J. O Fleming, Sunday School Superintendent

FIRST METHODIST CHURCH
Jackson at Wood Street
Rev. A. M Serex, Ph D., Pastor
Rev. Lea Joyner, Assistant to Pastor

FIRST METHODIST CHURCH
West Monroe
Rev. R H. Staples, Pastor

GORDON AVENUE METHODIST CHURCH
Rev. W H Carroll

MEMORIAL METHODIST CHURCH
Rev Geo Pearce, Jr
Meets in N. J. C. Main Building

STONE AVENUE METHODIST CHURCH
Corner of Stone and South Third
I. L Yeager, Pastor

WEST MONROE CHURCH OF THE NAZARENE
Stella and North 4th Sts.,
West Monroe
Rev. R A McCormick, Pastor
Residence, 301 N 11th St., West Monroe
Telephone 782-J

FIRST CHURCH OF THE NAZARENE
Thomas and Richmond Ave.
Rev E T Harris, Pastor

FIRST PENTECOSTAL CHURCH
Corner Wheeler St.—Jonesboro Road
West Monroe La.
E W Coughran, Pastor

THE FIRST PRESBYTERIAN CHURCH
Grammont at Catalpa
Ernest D Holloway, Minister

THE SALVATION ARMY
110½ South Grand Street
Adjutant Charles A Stratford

MEMORIAL PRESBYTERIAN CHURCH
North Fourth and Mill Sts.
Charley B Robinson, Pastor

CENTER POINT BAPTIST CHURCH
New Natchitoches Road
J A. Strom, Pastor

SEVENTH DAY ADVENTIST
1206 South Second St.
F. H. Hewitt, Pastor

STERLINGTON BAPTIST CHURCH
Sterlington, La.
H. L. Sampson, Pastor

★

(Note, Ministers—If your Church isn't listed in this column please do so at once.)

THIS IS ONE OF A SERIES OF ADVERTISEMENTS BEING SPONSORED BY OUTSTANDING INDUSTRIES AND ESTABLISHMENTS IN THE TWIN CITIES

40 AND 8 HAS ITS ELECTION

M. L. Padgett Named Chef De Gare; Other Officers Listed

Officers for Voiture No. 168, of Monroe, for the coming year, for the Forty and Eight, have been elected as follows: M. L. Padgett, chef de gare; J. H. Trousdale, chef de train; C. M. Mitchell, correspondant et commissaire intendant; Burt W. Sperry, advocat; T. Glen Robertson, conducteur; H. L. Zeagler, sous conducteur; J. C. Wilks, garde de la porte; Dr. S. A. Collins, medicin; J. W. Cornett, drapeur; Harry Strom, drapeur; Rev. E. D. Holloway, aumonier; R. M. Arseneau, commis voyageur.

A. J. Willis (Rayville), historian; A. T. Harper, Lampiste; Joe M. Clark (Tallulah), cheminot; Goldie Levy (Lake Providence), cheminot; Douglas Booth (Mangham), cheminot; D. B. Fiske (Oak Grove), cheminot; Dan J. Otts, Jr. (Farmerville), cheminot; C. J. Rozier (Newellton), cheminot; W. W. Sullivan, cheminot; D. Curtis Seamon; Charles P. Hall (Delhi), cheminot.

Delegates to the Grand Promenade in New Orleans, July 15-16, are as follows:

M. L. Padgett, Sam Rubin, James W. Davis, W. H. Harvey, A. J. Willis, T. Glenn Robertson, H. L. Zeagler. Alternates, Ernest Stocks, J. W. Cornett, Fred N. Gray, H. B. McClendon, Harry Stron, Dan J. Otts, Jr., C. M. Mitchell. Ex-officio delegates, F. V. Allison and James R. Wallace.

Delegates and alternates to the Promenade National, Miami, Fla., Oct. 15, 1948: Sam Rubin and C. M. Mitchell; C. E. McKenzie and W. W. Kellogg. At the meeting resolutions were passed on the death of three members—Herman Mickel, Isaac Lemle, both of Monroe, and M. F. Connor, of Jonesboro.

The next meeting will be held in Lake Providence, August 12. There will be an installation and wreck at that time. G Levy and Frank Byerly are the committee on arrangements.

Suede was named after the country of its origin: Sweden.

Madame Day
Palmist
Located In Home
DeBoard Road
Rear Devil's Kitchen
Hwy. 80 Monroe

BICYCLE RIDERS OF SAFETY PARADE

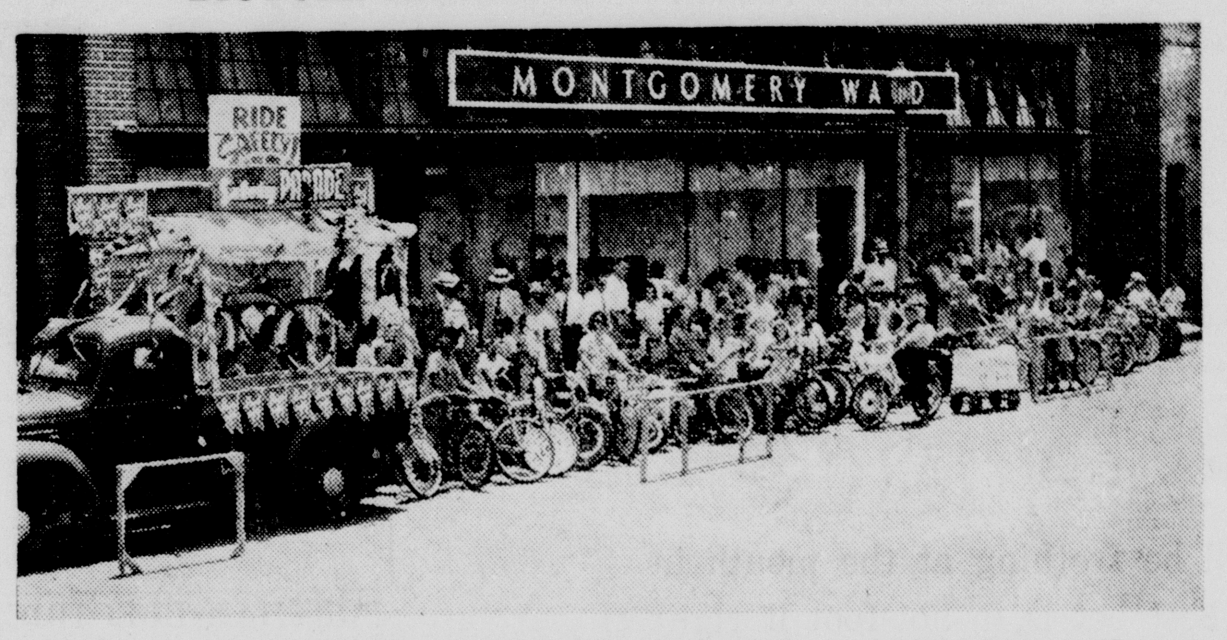

Bicycle riders who participated in yesterday's safety parade are shown lined up in front of Montgomery Ward's, who originated the idea. They were being judged and awarded prizes for the most novel effects. The judges were Mayor C. C. Bell, Jr., of West Monroe, and the chiefs of police of the two cities, chief Ward and Chief Caldwell.

MONTGOMERY WARD DONATES PRIZES

Seventy-five enthusiastic cyclists, as an adjunct to the downtown parade held in connection with the second annual Jaycee Water Carnival, assembled at Montgomery Ward's store at the close of the parade and were given awards in the store's sponsored safety bicycling contest. This is also an annual affair and it is hoped to make it bigger and better than ever next year, stated C. W. Heard, store manager.

The judges who decided on the distribution of the awards were: Supt. of Police H. T. Ward of Monroe; Supt. of Police J. W. Caldwell of West Monroe and Mayor C. C. Bell, Jr., of West Monroe.

The first prize went to Walter Woodall, which comprised a fishing rod and reel; Sue Ann Courson captured second prize which was a tennis racket and set of three balls; Jimmy Lee was third prize winner who received a fielder's glove; and five smaller prizes were thus awarded; Dorothy Dale Dawson, received a stop tail light for her wheel; Mary Anna Embanato, received a pair of skates; Frank Cerniglia received a bicycle headlight; Jerry Hayes received an official league baseball: and Mary Louise Dana received a baseball bat.

Falconry, a method of hunting small game before the advent of firearms, was revived as a sport and is popular in England today.

THE NATION TODAY
By James Marlow

PHILADELPHIA, June 26.—(AP)—Youth-before-age is the ticket the Republicans are offering to the nation.

Gov. Thomas E. Dewey, 46-year-old Republican candidate for president, is the youngest man the Republicans have offered in years for that high job—except for four years ago. Then it was Dewey at 42.

Gov. Earl Warren, of California, picked by the convention as the vice-presidential candidate, is 57.

Both men are widely regarded as able administrators—not as crusaders or seekers-after causes far away and long ago.

Here at the convention Warren had a lot of respect as a sincere man.

Dewey, if elected and if he follows the policy he pursued as governor of New York, will make use of Warren's brains and sincerity.

Reporters close to Dewey as governor say he makes decisions only when he has the unanimous approval of his advisers.

Warren, with his reported balance and moderate judgment, will sit in on Dewey decisions if Dewey, elected, follows his Albany tactics.

Dewey might have made it somewhat easier on himself in congress if he had picked as his vice-presidential running mate Charles Halleck, of Indiana.

Halleck, as majority leader in the house where the Republicans outnumber the Democrats, is a smooth, suave operator.

He has the Republicans in the house pretty well under control. And he could have been expected, as vice-president and therefore president of the senate, to be a good politician with the senators.

But there's another side to it.

Halleck, at 47, is just one year older than Dewey. Warren, at 57, is 11 years older.

Under the law passed by the Republican-controlled 80th congress, Dewey can seek office as president only twice.

If he should serve two terms, he would quit as president at 54. If Warren has two terms as vice-president, he will be through at 65, hardly a time to look for the presidency.

But if Dewey had picked Halleck as a running mate and won, he would have had as his side-kick a man who, after two terms as vice-president, would be only 55.

Under those circumstances, Halleck, at 55, certainly could be expected to want the presidency. So Dewey, through eight years as president, would be conscious of a man standing beside him who could be expected to make every decision in terms of a possible presidency himself.

Warren as vice-president—finishing two years at 65—can hardly be expected to thing of the presidency for himself.

Therefore, the jealousy which might have been expected between Dewey and Halleck is hardly likely to exist between Dewey and Warren.

STATE TO SPEND UNKNOWN AMOUNT

Exact Sum Won't be Known Within Millions For Long Time

BATON ROUGE, La., June 26.—(AP)—The legislature is well along in its job of authorizing state spending for the next two years, but it will be a long time before anyone knows, within millions, how much will be spent.

That uncertainty is due to a number of factors, some common to all legislatures and state executives, some peculiar to the present situation.

Here's an outline:

The general state budget, for the usual expenses of government, apparently will stay in the neighborhood of $363,000,000, the figure set by the house. The senate is due to act on it next week and no major changes are in sight.

The house has approved and sent to the senate bills calling for about $20,000,000 in additional special appropriations. There are some more special appropriations to be acted on, and the house took steps yesterday to expedite them. All appropriations bills must be on the governor's desk five days before the end of the session.

The general appropriations bill calls for expenditures about 80 per cent greater than the amount spent for similar purposes during the current biennium. But one of its largest single items—$84,000,000 for welfare—has an unusual elastic clause. The bill appropriates for the purpose all the proceeds of the new doubled and broadened sales tax, as they may be needed. The figures set down, $40,000,000 for next year and $44,000,000 for the following year, are given frankly as estimates.

The sales tax, of all revenue sources, is most sensitive to changes in general business conditions, price levels, the ability and willingness of people to spend money. Moreover, the tax has been extended to a wide variety of services and there are no reliable figures on how much Louisianians spend for them. So no one now can possibly make a close estimate of how much the sales tax will yield during the next two years.

On the other side of the ledger, any estimate of how much will be needed for welfare purposes is at best an "informed guess." It is no secret that the welfare department guessed badly two years ago when it tried to anticipate how many persons would apply for old age assistance. The number went well over estimates. Now the old age payments become much more attractive and the eligibility rules are considerably relaxed. General economic conditions also play an important part.

As for special appropriations, it is traditional for the legislature to let itself go somewhat more freely in voting these than in setting up the general budget. Lawmakers have a human tendency to look kindly on each others' pet bills and let the governor balance the budget by vetoing some of them if necessary. All governors in recent years have found it necessary to veto some and the present executive probably will not an exception. However, there may be more pressure on him to approve the money bills, since the administration tax program by all estimates seems certain to bring in more money than will be needed to balance the regular budget.

One more unpredictable factor remains. The legislature has taken the limitation off the authority of the board of liquidation of the state debt to make appropriations between sessions of the legislature.

At such times, this board acts like a little legislature in appropriation matters. It is composed of the governor, lieutenant governor, state auditor and treasurer, speaker of the house, chairman of the house appropriations committee and chairman of the senate finance committee.

Appropriations made by the board are submitted to the legislators by mail and are not valid unless approved by a majority of both houses. But it has been the history of the board that its recommendations are practically always approved.

In recent years, the board was limited to expending $1,000,000 a year and allotting not more than $100,000 a year to any one state department or agency. Now these ceilings are off.

Several legislators on the floor of the chambers have quoted the governor as saying that he intended to correst through the board of liquidation any unfilled needs or inequities that may show up when the state budget has begun operating.

MARRIAGE LICENSES

Robert D. Henry, 24, and Joyce L. Daniel, 20, both of West Monroe.

Alfred Brown Potter, 29, of McPherson, Kan., and Lucille Beatrice Wallace, 27, of Monroe.

Milton S. Pickett, 21, and Patsy Ruth Sager, 18, both of Monroe.

MOTORMAN FINED

LOS ANGELES, June 26.—(AP)—Street car motormen, like auto drivers, are subject to fines to speeding here. Motorman W. C. Bridgeman discovered that yesterday when he was fined $20 for driving his trolley 50 miles an hour in a 25 mile zone.

Women Can Help Men Suffering From Backache

Don't let your men-folk or your family feel tired, run-down or suffer from Backache, Getting Up Nights, Bladder Weakness, Burning Passages, Leg Pains, Circles Under Eyes, Nervousness, or Rheumatic Pains, due to non-organic and non-systemic Kidney and Bladder troubles, without trying Cystex.

This great medicine, a doctor's formula, has helped thousands of sufferers for over 20 years. Usually the very first dose of Cystex starts to work immediately to help you in 3 ways: 1. Helps nature remove irritating excess acids, poisonous wastes and certain germs. 2. This cleansing action helps nature alleviate many pains, aches, soreness and stiffness. 3. Helps reduce night and day calls, thus promoting better sleep.

Get Cystex from druggist today. Money back guaranteed unless Cystex satisfies you.

Turn to Refreshment

DRINK Coca-Cola

COCA-COLA BOTTLING COMPANY
MONROE, LA. PHONE 184

ATTENTION!
MASTER MASONS

Masonic Funeral For Bro. A. J. Barne Will Be Held Sunday, June 27, 2 P. M.

Please Be Present

N. S. KERN,
Worshipful Master.

Announcing A New LOAN PLAN with a New COMPANY!

$25 TO $1000 OR MORE -- Without Red Tape
ON YOUR SIGNATURE OR CAR!

The Aetna Finance Co., a National Institution, licensed and supervised for your protection by the State of Louisiana, now brings to the people of Monroe and Ouachita Parish the many advantages of its liberal credit policy. You are cordially invited to visit our NEW OFFICE, 204 NORTH 2ND ST., Ground Floor, and get acquainted with the fast, friendly, personalized service that has won thousands of friends throughout the country. Come in or telephone 8384. No worthy person refused!

AUTO LOANS
CASH IMMEDIATELY ON ANY MAKE OR MODEL!
Borrow MORE on your car! Wife's signature or co-signers not necessary. Stop in—drive away with the cash in your pocket.

CURRENT CAR VALUES

'37 Cars	$300	'41 Cars	$1,000
'38 Cars	$400	'42 Cars	$1200
'39 Cars	$600	'46 Cars	$1500
'40 Cars	$850	'48 Cars	$1800

SIGNATURE LOANS
$10 to $500 or More!
A simple, convenient and PRIVATE Plan for any steadily employed man or woman. Cash on just your own signature like a plain bank note. Usually no co-signer necessary.

PAY DAY LOANS
$10—$25—$50—$75—on just your name if you need just a few extra dollars to tide you over until pay day. Get acquainted with Aetna Service through a Pay Day Loan. Cash in a few minutes!

2ND MORTGAGE AUTO LOANS
You Can Owe $500 or More and Get Additional Cash!
Something new! Money on your car even if it is not paid in full! You can get a second MORTGAGE AUTO LOAN of $50, $100, $200, $500 or more, immediately—WITHOUT REFINANCING. You get ADDITIONAL CASH—and save money, besides!

EMERGENCY LOANS
$50 to $750 or More Quickly!
IMMEDIATE CASH for any emergency—doctor or hospital bill, insurance premium, repairs, or any other need. Convenient monthly payments may be arranged almost any way to fit your income!

COME IN OR PHONE 8384

AETNA FINANCE CO.

204 NORTH SECOND ST. GROUND FLOOR

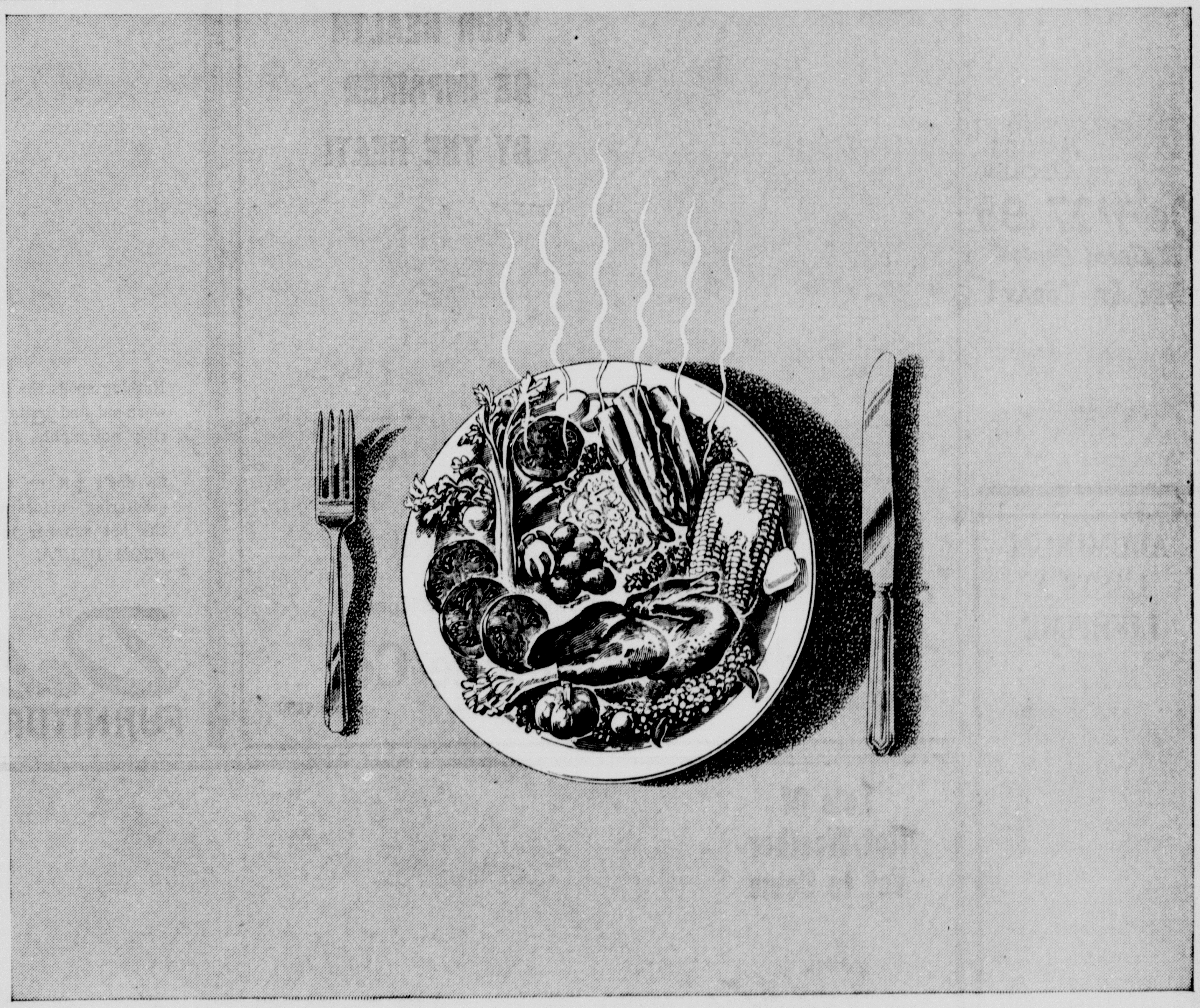

portrait of an attitude of mind

The typical American attitude of mind has been described as "alert," "aggressive," "forward-looking." Science links this optimism to the food we eat—to the economy of abundance that enabled the United States to win a war while arming and feeding her allies, at the same time raising the income and consumption of her population to greater heights than ever before.

To spread democratic ideas to the world, we must first provide food. And that's just what we are doing, with grain developed in America, fertilizer, and agricultural savvy to make crops grow taller and more nourishing. Key to this monumental job is finding a way to restore nitrogen to worn-out soil. The need for this vital chemical is acute both at home and abroad.

One CSC plant is now working at full capacity to produce ammonia for agriculture and industry. Ammonia, an important source of nitrogen for fertilizer, is one of more than 200 CSC chemicals for the farmer, doctor, manufacturer and motorist. Through them, CSC contributes to every American home and factory.

CSC
COMMERCIAL SOLVENTS CORPORATION, 17 EAST 42ND STREET, NEW YORK 17, N. Y.

KEEP COOL!

Watch it, mister! You'll be frothing at the mouth in another minute! Your best bet is to hot-foot it right into one of the stores listed below for a fan of any type and awnings to "KEEP COOL" during the hot summer months yet to come. You'll find fans of all types for home, office or building. Don't put it off, come in early Monday morning.

PORTMAN ELECTRIC CO.

Keep Cool

With PORTMAN'S Fans

We Have
Barbrook Attic Fans
Ventura Attic Fans
Westinghouse Fans from 10" to 16"
General Electric Fans from 10" to 16"
Clipper Blower Fans

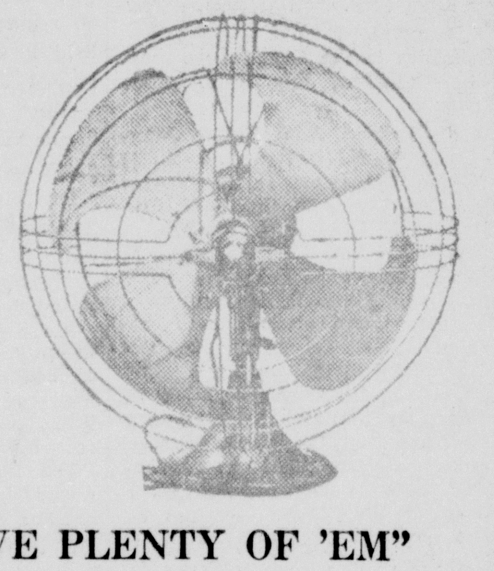

"WE HAVE PLENTY OF 'EM"

PORTMAN'S ELECTRIC CO.

708 Louisville Phone 9682

Beat the Heat with this **NEW 1948**

MATHES COOLER

Only $27.95

3 Speed Control

SEE IT TODAY!

GARRETT'S **Firestone**

Keep Cool Keep Fresh

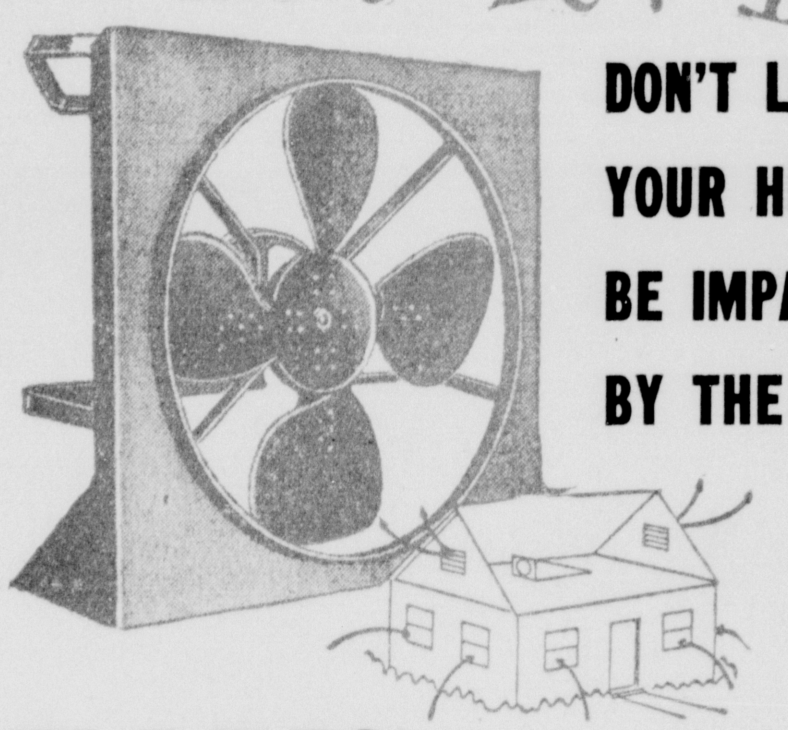

DON'T LET YOUR HEALTH BE IMPAIRED BY THE HEAT!

FANS—ATTIC—
FANS—OSCILLATING—
FANS—Window-Pedestal

In Fact, a Fan for Every Room in Your Home

Modern Appliance Co.

307 Louisville Ave. Phone 7300

Delta FURNITURE COMPANY

G. E. and EMERSON FANS

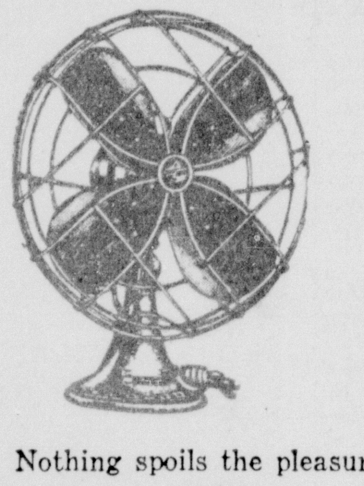

All Sizes

All Kinds

Nothing spoils the pleasure of summer—leaves you worn-out and irritable—like losing sleep these terribly hot nights. It's hard on the little folks, too.

So don't put up with scorching, sizzling days—sweltering, suffocating nights. Keep cool throughout the hot summer months with ELECTRIC FANS FROM DELTA.

Delta FURNITURE COMPANY

133 North Grand Phone 4116

SEARS ROEBUCK AND CO. *Since 1886*

turn on the breeze

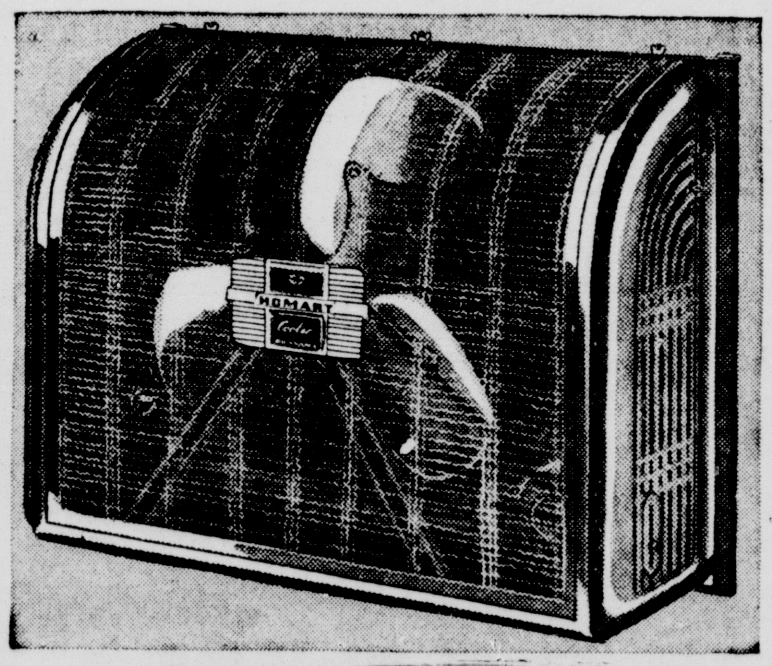

HOMART HOME COOLER

Easy to Install . . . Do It Yourself, Save!

20-inch Size **49.95** $5 Down Easy Terms

- **Silent Operation**
- **Fits All Average Windows**

Easy to install, gives a complete change of air every few minutes in an average three or four room apartment. Completely self contained in smart metal grille. Operates quietly on ordinary household current.

Kenmore Fan

Regular 4.75 **3.88**

Save now on this budget-priced Kenmore. 8-inch size, single speed brightly chrome-plated. Underwriters approved.

Homart 10-in. Fan

5-yr. Guarantee **14.95**

10-inch size Kenmore oscillating fan. Backed by Sears guarantee for 5 years of dependable service. U. L. Approved.

"Satisfaction Guaranteed or Your Money Back" **SEARS** "See Sears Easy Payment Plan"

328 DeSiard—Phone 6710 Open 9 to 5:30 Daily

ALUMINUM LASTS A LIFETIME

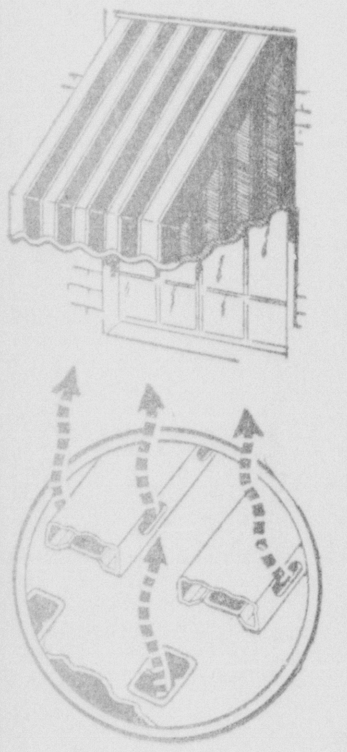

Keep Cooler

INSTALL

MET-L-VENT AWNINGS

Air Cooled Aluminum Awnings
The Awning That Breathes

ALUMINUM AWNINGS are designed to resist the damp climate of Louisiana. Will never RUST or ROT or TEAR. That is why people are buying ALUMINUM in preference to others.

Compare the life of ALUMINUM AWNINGS—then save the difference. FHA-Approved terms. Call Us for Free Estimates Phone 2525-8859

Monroe Tent & Awning Co.
245 South Grand

Lots Of Hot Weather Yet to Come

KEEP COOL!

The Best Way Is . . . Install Plenty Of Fans In Every Room

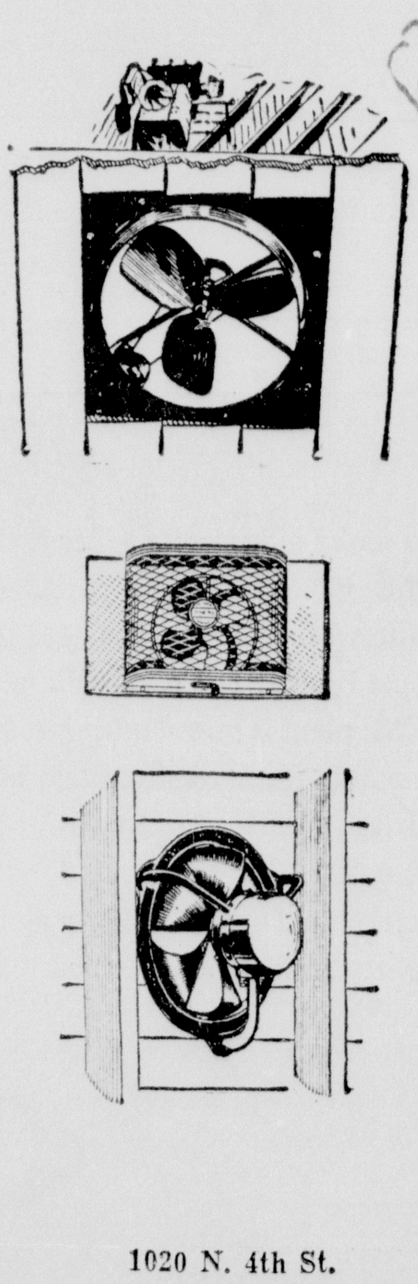

ATTIC FANS

We Have the Finest Nationally Advertised Fans In Stock

● OSCILLATING ● WINDOW ● PEDESTAL ● CONSOLE
ALL SIZES—ALL PRICES—ALL MAKES

CARRIER AIR-CONDITIONING DEALERS

BABER'S

1020 N. 4th St. Phone 7306-7308

23 Leading Comics

Monroe Morning World

23 Leading Comics

SUNDAY, JUNE 27, 1948

Registered U. S. Patent Office.
MICKEY MOUSE
by WALT DISNEY
PET Shoppe
HI, GOOFY... WHERE YOU BEEN LATELY?
I BEEN BUSY WITH MY TROPICAL FISH!
WEIRD-LOOKING THING!
THAT'S A MOOGOO FISH... VERY RARE!
DON'T WORRY, LITTLE MOOGOO FISH! HE DON'T APPRECIATE THUH FINER THINGS!
NOW, IF THERE'S ANYTHING ELSE YUH WANT... DON'T BE AFRAID TO HOLLER!
FISH FOOD
KINDA PEAKED! MAYBE I OUGHTA CALL A DOCTOR!
FISH FOOD
HURRY, DOC!
CONGRATULATIONS! YOUR MOOGOO FISH IS NOW THE PROUD MOTHER OF 3000 BABY MOOGOOS!
GAWRSH!
M.D.
A BABY SITTER?
OF COURSE I'M SITTIN' WITH 'EM! WITH 3000 BABY MOOGOOS TO TAKE CARE OF, DON'T YOU THINK MRS. MOOGOO NEEDS A LITTLE HELP?
ZZZ
6-27
WALT DISNEY
Copr. 1948, Walt Disney Productions
World Rights Reserved
Distributed by King Features Syndicate.

THE KATZENJAMMER KIDS
By Knerr
Registered U. S. Patent Office.
WHAT'S THE IDEA OF THE MONKEY SUIT?
VAIT UND SEE!
YOU KNOW VOT CURIOSITY DID TO DER KITTY, MISS NOSY?
LOOK, MAMA! A MONKEY DOT ISS A SCULPTOR! HIS NAME ISS MONKELANGELO!
IF I DIDN'T SEE IT, I COULDN'T BELIEF IT!
DO YOU TINK HE COULD MAKE A STATUE UF ME?
SURE! CHUST SIT DOWN UND RELAX, MAMA!
MY! MY! A SCULPTING MONKEY! HO! HUM! VOT NEXT?
HE VILL MAKE YOU BEE-OOTIFUL MAMA! DON'T MOOF!
ALL RIGHT, MONKELANGELO! TAKE OFER!
EEFLE
Z-Z!
OKAY! CHUST HOLD IT!
OKKLE!
AWK!
GLEEP!
Knerr
NO MONKEY KIN MAKE A HIPPOMOTO-PUS OUDT UF ME!
VOT DER--?
6-27
Copr. 1948, King Features Syndicate, Inc., World rights reserved

Registered U. S. Patent Office.
DONALD DUCK
GEE, WHAT'S COOKIN', UNCA DONALD?
IT'S LIGHTER FLUID FOR MY LATEST INVENTION... A HIGH-PRESSURE CIGARETTE LIGHTER!
AFTER IT'S FULL OF FLUID, Y' PUMP THIS LITTLE LEVER TO BUILD UP PRESSURE.. NOW WE---
..TURN IT OVER, PRESS THIS BUTTON AND IT SPRAYS OUT HERE AUTOMATICALLY...
SSST!
...LIGHTING.. HMM...
PHOOIE! IT SPRAYS, BUT IT SURE DOESN'T LIGHT!
IT JUST NEEDS A LITTLE PRIMING... GET A MATCH!
OKAY, BUT I'LL STILL BET A DIME IT'S ANOTHER FLOP!
SSST
SPLUT
YAC-YAC-WHAT A FLOP... WHOOPS! A LIGHTER THAT WON'T LIGHT!
WHAT? Y' MEAN YOU'RE ACTUALLY GONNA TRY SELLIN' 'EM?
YEP!
D. DUCK'S ABSOLUTELY SAFE CIGARETTE LIGHTER
GUARANTEED NON-INFLAMMABLE
WALT DISNEY
6-27
Copr. 1948, Walt Disney Productions
World Rights Reserved
Distributed by King Features Syndicate.

BLONDIE
by CHIC YOUNG
Registered U. S. Patent Office.
OH, ISN'T IT WONDERFUL? MRS. WOODLEY INVITED DADDY AND ME TO A MASQUERADE AT HER CLUB TONIGHT
BUT, MOM, YOU KNOW POP HATES MASQUERADES
I KNOW HE'LL HIT THE CEILING WHEN I TELL HIM, BUT I'LL WIN HIM OVER
WE'RE GOING TO A MASQUERADE TONIGHT, DEAR--AREN'T YOU HAPPY?
NO
I WON'T PUT ON AN IDIOTIC COSTUME--I WON'T--I WON'T!
ALL RIGHT--ALL RIGHT--I'LL PUT THE COSTUMES BACK IN THE TRUNK
I'LL JUST SPEND ANOTHER EVENING AT HOME, SEWING---I'M USED TO IT NOW--I'M HAPPY IF YOU ARE
I PROMISED WHEN I MARRIED YOU, IT WOULD BE FOR BETTER OR FOR WORSE, SO I'M NOT COMPLAINING--THINK I'LL GO TO BED
I'M AN UGLY, SELFISH OLD FOOF--ACTING LIKE THAT
I'M SORRY THE WAY I ACTED---COME ON, DEAR, PUT ON YOUR COSTUME--WE'RE GOING
OH, YOU DARLING
WE'RE READY TO GO, TOOTSIE
I'M SO GLAD YOU'RE HERE--I'M HAVING A TERRIBLE TIME WITH HERBERT--HE REFUSES TO GO
LOOK AT DAGWOOD--HOW CONSIDERATE HE IS OF HIS WIFE---SEE HOW CUTE HE LOOKS IN HIS COSTUME
HE LOOKS AWFUL
Copr. 1948, King Features Syndicate, Inc., World rights reserved.
BOO-HOO I GUESS I WAS JUST MADE TO SUFFER
I'LL GO--I'LL GO!
THERE'S ALWAYS ONE HUSBAND IN THE NEIGHBORHOOD WHO SPOILS IT FOR THE REST OF THE GUYS!
CHIC YOUNG
6-27

BRINGING UP FATHER by GEO McMANUS
Registered U. S. Patent Office.
I'D LIKE TO GIT TO DUGAN'S POKER PARTY--BUT I'D LIKE TO GIT THERE WITHOUT A BLACK EYE--I WONDER WHAT TRICK I KIN USE ON MAGGIE!!
WELL-NOW-I CAN FIX IT SO YOU CAN GET OUT-I'LL CALL UP YOUR WIFE AND SAY YOU HAVE TO TAKE TEN-MILE WALKS EVERY NIGHT-AS THE NIGHT AIR IS GOOD FOR YOU!!
THANKS-DOC!! SOME DAY I'LL REPAY YOU FOR THIS--BY THE WAY-I HAVEN'T PAID MY LAST BILL-HAVE I?
WELL-YOU NEEDN'T SIT THERE SO COMFORTABLY-MY DOCTOR JUST 'PHONED AND YOU ARE TO TAKE A TEN-MILE CONSTITUTIONAL WALK EVERY NIGHT-AND YOU'RE GOING TO START NOW!!!
WELL-SO BE IT-IF IT'S THE DOCTOR'S AND YER ORDERS-
AND YOU'RE NOT GOING TO HANG AROUND WITH ANY OF YOUR HORRID FRIENDS-I'LL BE BACK IN A MINUTE!!
BY GOLLY--IT WORKED!! NOW I'LL GIT THERE JUST IN TIME!
HOLD STILL-I'M PUTTING ON THIS PEDOMETER-IT'LL REGISTER EVERY STEP AND MILE-SO YOU CAN'T STAND STILL-NOW GET GOIN'!
BY GOLLY--I THOUGHT IT WUZ A NEW WAY TO WEAR A WRIST WATCH!!
SORRY-BOYS-BUT I'LL NOT BE ABLE TO SIT IN TH' GAME-I'VE GOT TO KEEP WALKIN'-I'M OUT OF ME HOUSE ON MILEAGE-
BY GOLLY-I THOUGHT YOU HAD JOINED THE ARMY!!
THAT WON'T INTERFERE WITH YOUR GETTIN' IN TH' GAME-I GOT AN IDEA!
WELL-LET'S SEE-I'LL TAKE THREE CARDS AN' RAISE YOU FIVE BUCKS-
HUH!! JIGGS-YOU SURE ARE TAKIN' ME FER A RIDE-I'M NEARLY BROKE!!!
KIN WE STOP AT DINTY'S FER JUST ONE?
Copr. 1948, King Features Syndicate, Inc., World rights reserved.
GEO McMANUS
6-27

Right Around HOME
by Dudley Fisher
Registered U. S. Patent Office.
FREDDIE MEETS AN OLD FLAME
WELL, YOU'LL NEVER GUESS WHO THAT WAS! REMEMBER, TOODLES, THE GIRL I USED TO DATE BEFORE I MET SUSIE? SHE WAS JUST DRIVING THROUGH TOWN AND THOUGHT SHE'D CALL UP, SO I TOLD 'EM TO COME ON OUT!
AND OF ALL THE DUMB THINGS TO DO-AFTER THE WAY SHE ACTED AT YOUR WEDDING YOU SHOULD HAVE HUNG UP RIGHT IN HER EAR!
OH, SLUG! I'M SO GLAD YOU'RE NOT LIKE FREDDIE!
I HOPE SHE GIVES ME TIME TO GET INTO A DRESS AND FIX UP MY HAIR!
ARNOLD, IF ANY OF YOUR OLD FLAMES CALL UP, YOU LET ME TALK TO THEM!
YES, DEAR!
HERE'S HER PICTURE IN THE COLLEGE ANNUAL, THE LITTLE ONE ON THE END WITH THE SKINNY LEGS
I THINK SHE ITH PRETTY
YOU WOULD!
DON'T BE SILLY, ALICE! ALL I SAID WAS THAT GERTIE CANARY HAD A PRETTY VOICE!
HIYA, FREDDIE. YOU LITTLE RASCAL! GEE, KID, YOU HAVEN'T CHANGED A BIT--WELL? AREN'T YOU GOING TO KISS ME?
GO ON AND KISS HER, FREDDIE! YOU BROUGHT THIS ALL ON YOURSELF!
TOODLES HASN'T CHANGED, EITHER, EXCEPT FOR PUTTING ON ABOUT 150 POUNDS!
THAT'S THE MAN IN THE LITTLE PICTURE THAT MOM USES TO SCRAPE THE CRUMBS OFF THE DINING-ROOM TABLE!
TEE HEE!
I THOUGHT WE WERE GOING TO SEE A BIG SHOT
GEE WHITH, MYRTLE, THAT LADY MIGHT HAVE BEEN YOUR MOM!
QUIET!
COPR. 1948 KING FEATURES SYNDICATE, Inc. WORLD RIGHTS RESERVED
6-27

Registered U. S. Patent Office
BARNEY GOOGLE AND SNUFFY SMITH
HEY, MAW!! GUESS WHAT I JES' DREMPT!!
MY GUESSER'S OUT O' WHACK, PAW
WE-UNS STRUCK A BODACIOUS OIL WELL IN TH' DREAM, MAW-- WE-UNS WUZ ZILLIONAIRES!!
AN' TH' COW-BRUTE LEPT OVER TH' MOON
LAFF, YE BODACIOUS IDJIT!! DON'T FERGIT MY LAS' DREAM ABOUT TH' REVENOOERS BUSTIN' UP MY STILL COME TRUE
YEP.. TWO-THREE TIMES
BY JEEPERS!! IN THAT THAR BODACIOUS DREAM WE-UNS HAD THUTTY AUTYMOBUBBLES --- YE HAD A GOLD-PLATED PLOW WIF PEARL HANDLES -- AN' SICH A DWELLIN' HOUSE YE NEVER SEEN
TH' HOUSE WUZ RIGHT OVER YONDER AN' TEN STORIES HIGH -- IT COVERED TH' WHOLE TATER PATCH -- A HUNNERT POLAR PONIES WUZ GRAZIN' OVER THAR
JUGHAID WUZ WALKIN' SIX SAINT BARNYARD DOGS ON A LEASE OVER YONDER AN'---
YE MUS' BE TETCHED IN TH' HAID, UNK SNUFFY
WATCH OUT, JUGHAID!! YE'LL FALL SMACK-DAB IN TH' SWIMMIN' POOL!!
Copr. 1948, King Features Syndicate, Inc., World rights reserved.
FRED LASSWELL 6-27

TARZAN
by EDGAR RICE BURROUGHS
GREAT, LONG TENTACLES, THEIR SLIMY SUCTION-CUPS PREPARED TO GRIP, APPEARED TO ENCIRCLE THEM FROM ALL DIRECTIONS.
TARZAN SLASHED TO RIGHT AND LEFT. A LONG, BLACK TENTACLE FLOATED AWAY. OTHERS REACHED FOR HIM.
AS TARZAN HACKED HIMSELF FREE, TRAVIS, TWISTING AND WRITHING IN THE GRIP OF THE BEAST, WAS DRAWN TO THE BEAK-LIKE MOUTH.
THE APE-MAN FOUGHT DESPERATELY TO RESCUE TRAVIS IN THE MURKY, DARKENING WATER.
THE MONSTER WEAKENED QUICKLY. FINALLY, IT DRIFTED AWAY, A HELPLESS, QUIVERING MASS.
FORCING HIS WAY TOWARD THE AIR-LOCK, TARZAN HOPED, FOR DONA'S SAKE, THAT TRAVIS WAS STILL ALIVE.
AS TARZAN TWISTED THE AIR-VALVE, THE WATER IN THE CHAMBER WAS GRADUALLY FORCED OUT.
908 6-27-48
HOGARTH

Registered U. S. Patent Office
The Phantom by LEE FALK and RAY MOORE
ATHLETES FROM ALL THE JUNGLE TRIBES ENTER THE DEEP WOODS, HOME OF THE PYGMY POISON PEOPLE - A PLACE USUALLY DREADED AND AVOIDED BY ALL.
BUT NOW JUNGLE FEUDS ARE FORGOTTEN AS THE LLONGO, WAMBESI, ONAWEY AND OTHERS COME TO COMPETE FOR THE FABULOUS PHANTOM TROPHY
YOU HAVE MET HERE IN PEACE. MAY PEACE REIGN THROUGHOUT THE YEAR. LET THE GAMES BEGIN!
BONG
THEN, AFTER A WELCOMING SPEECH BY THE PHANTOM, THE JUNGLE OLYMPICS BEGIN!
6-27
Copr. 1948, King Features Syndicate, Inc., World rights reserved.
LIKE SPORTS AROUND THE WORLD - BUT WITH A JUNGLE FLAVOR! THE BROAD-JUMP EVENT OVER A PIT OF HUNGRY CROCODILES!
THE TWO-MILE RUN -- THRU ANIMAL-INFESTED WOODS -- AND EACH CONTESTANT CARRIES HIS OWN SPEAR FOR SAFETY!
THE HUNDRED-YARD DASH - RUN OVER HOT COALS - WHERE A SPILL MEANS DISASTER!
THEY DO IT THE HARD WAY! AREN'T THESE GAMES DANGEROUS?
THIS IS THE JUNGLE! THEY LIKE IT THAT WAY. THEY ALL WANT TO WIN THAT TROPHY!
NEXT WEEK: THE TROPHY THIEVES!

Little Orphan Annie
"WISE VENTURING IS THE MOST COMMENDABLE PART OF HUMAN PRUDENCE." LORD HALIFAX. WELL, NOBODY EVER ACCUSED ANNIE OF BEING TOO SHY TO TAKE A CHANCE...
I GUESS WE SELDOM S'PECT WHO PEOPLE REALLY ARE, JUST BY LOOKIN' AT 'EM... WE NEVER CAN GUESS WHAT GOES ON IN THEIR MINDS!
OH, MAX IS ONLY TH' PUDDLE'S HANDY MAN AND CHAUFFEUR...
Reg. U. S. Pat. Off.
SURE... NOW HE IS... AND THERE WAS A LITTLE HOUSE PAINTER ONCE... HE FIGGERED HE'D RULE TH' WORLD AND HE ALMOST DID... GOT MILLIONS O' FOLKS KILLED, TRYIN' IT... REMEMBER?
OH, BUT MAX COULD NEVER BE LIKE THAT-
AND TH' SON OF A PEASANT SHOEMAKER... HE TOO HAS HAD MILLIONS O' FOLKS KILLED AND MILLIONS MORE ENSLAVED AND HE'S STILL GOIN' STRONG!
OH, I KNOW! BUT MAX?
WHY, MAX HASN'T EVEN GOT A MUSTACHE!
MAX HAS A SECRET MEETIN' IN TH' GARAGE SEVERAL NIGHTS A WEEK...
WHAT'S TH' GUY UP TO? AND IF IT'S SO INNOCENT, WHY HAVE TH' GANG IN AT TWO, THREE IN TH' MORNING?
OH, THEY JUST RANT 'BOUT POLITICS! I USED TO LISTEN TO 'EM... MAX FIGGERS HE'S GOIN' TO BE A BIG SHOT... BUT WHO CARES 'BOUT POLITICS?
YEAH... SURE! HEY! I SAW THOSE TWO LEAVIN' TH' MEETIN' 'BOUT THREE THIS MORNIN'... KNOW 'EM?
OH, THAT'S JUST OLD PETER PETARD AND HIS WIFE, POLA...
LIVE 'ROUND HERE, DO THEY?
OH, SURE... RIGHT DOWN TH' ALLEY... TAKE IN A FEW ROOMERS... RUN SORT OF A SECOND HAND CLOTHES STORE... QUIET... NEVER BOTHER ANYBODY...
O. K., I S'POSE... BUT THEY BEIN' SO THICK WITH MAX... I'LL SORT O' KEEP AN EYE ON 'EM... WELL-WELL... THERE GOES MAX NOW...
OH, HE GOES OUT THIS TIME EVERY SUNDAY... ALWAYS GONE THREE OR FOUR HOURS...
I COULD FOLLOW HIM, BUT I FIGGER MAYBE THERE'S A BIGGER STORY HERE IN TH' GARAGE... LET'S SEE NOW... HM-M...
HAROLD GRAY 6-27-48
DOOR TO HIS ROOM IS LOCKED... I'M NO BURGLAR... ANYWAY... HE'S TOO SMART TO HIDE ANYTHING IN HIS ROOM...
TAP TAP
HA! WHADDYUH KNOW! THERE IS A HOLLOW PANEL... RIGHT HERE... NEVER GUESS IT TO LOOK AT IT... THERE... EASY AS PIE...
LIST O' NAMES... HUNDREDS OF 'EM... TH' MAYOR... CITY 'FICIALS... PROMINENT PEOPLE... HA... MR. PUDDLE HERE ON PAGE ONE... BUT WHAT IS THIS...
EH? "DEATH LIST"! LEAPIN' LIZARDS! SO MAX IS JUST A HARMLESS HANDY MAN, EH? LEAPIN' LIZARDS!

SMILIN' JACK
OH, MELODY... I'M SO HAPPY TO HAVE FOUND YOU... SHOW US TH' HOUSE WHERE YOUR MOMMY STAYS!
WELL, IF YOU AND MOMMY PROMISE NOT TO FUSS ANY MORE!
...TELL TH' POLICE TO TAKE ME TO TH' CORNER WHERE THEY FOUND ME AND I'LL SHOW YOU THE HOUSE!
1 HOUR PARKING BETWEEN 8:00 A.M. 5:00 P.M.
NATIONAL SOARING CONTEST ELMIRA, N.Y. JUNE 30-JULY 11
SYNOPANELS
LATER
DADDY, THIS IS WHERE WE LIVE AND THIS LADY IS MOMMY'S FRIEND, MRS. CRARY... SHE OWNS THE HOUSE!
MELODY! I THOUGHT YOU WERE UP IN YOUR ROOM ALL AFTER-NOON!
...YOUR MOTHER WILL BE VERY ANGRY WHEN SHE GETS BACK...
...AND FINDS OUT THAT YOU LEFT THE HOUSE WHILE SHE WAS GONE TO SEE THE DOCTOR.
DADDY, I WON'T RUN AWAY AGAIN! PLEASE DON'T TELL MOMMY ABOUT IT... IT MIGHT MAKE HER CRY!
LATER CHERRY ARRIVES--
CHERRY... DON'T LOOK AT ME LIKE THAT... I'M STRETCH... YOUR HUSBAND... I'VE COME TO TAKE YOU HOME!
CHERRY, LET ME HELP YOU PACK YOUR THINGS SO WE CAN START BACK TO OUR LI'L TRAILER!
I'M NOT GOING BACK TO YOUR LI'L TRAILER... I READ IN THE PAPERS WHERE YOU WERE IN A NIGHT FORCED LANDING...
...WITH THAT JATO WOMAN! ...AND YOU TOLD ME YOU WERE NOT GOING TO SEE HER THAT NIGHT!
Reg. U. S. Pat. Off.
Copyright, 1948, by News Syndicate Co. Inc.
WILMINGTON, DEL.
MEREDITH
...BUT, CHERRY, HONEY... I HAD TO TAKE HER ALONG ON THAT NIGHT FLIGHT... SHE WAS "A-20'S" BEST CUSTOMER!
...BESIDES, JATO LEFT TOWN... PLEASE BELIEVE ME, CHERRY... I LOVE MY LITTLE FAMILY, AND WE MUST GET BACK TOGETHER AGAIN!
NO, STRETCH! THINGS HAVE JUST GONE TOO FAR... IT COULD NEVER BE THE SAME WITH US!
BUT, HONEY... WITH THE LI'L ONE EXPECTED SOON...
FLYIN AMVETS AIR SHOW-JUNE 27 MILWAUKEE, WISCONSIN
ZACK MOSLEY
6/27
DON'T YOU WORRY ABOUT THAT... I'LL MANAGE, SOME-HOW!
THIS IS THE WORST THING THAT COULD HAPPEN TO A MAN... I'VE DONE MY BEST... I GUESS THERE'S NOTHING I CAN DO BUT GO BACK ALONE!
HEY... WHERE'S MELODY?
...THE FRONT DOOR'S OPEN! SHE MUSTA GONE OUT INTO THE STREET...
SCREECH!
NAT'L AERONAUTIC ASSN CONVENTION JUNE 27-30 MINNEAPOLIS, MINN.

MOON MULLINS
by Frank Willard
TELL THEM THE TRUTH AND LET THEM LUMP IT.
NO SENSE IN THAT, LORD PLUSHBOTTOM. THEY WON'T BELIEVE US ANYWAY.
EXTRY!
BIG FIRE! READ ALL ABOUT IT!
HUMM-LET ME THINK.
WITH WHAT?
HEL-LO EVERY-BODY
GOOD GOSH! LOOK AT YOU- WELL, GO INTO YOUR SONG AND DANCE, DEARIE.
THERE'S THE STORY, SUGAR. READ IT WITH YOUR OWN EYES.
WELL, MY STARS AND GARTERS!
"TWO UNIDENTIFIED HEROES SAVE SEVENTY IN TENEMENT FIRE!"
THERE'S THE PHONE.
YAS, YER UNCLE WILLIE IS HERE.
THEN IT MUSTA BEEN SOME OTHER RUMMY NAME OF MULLINS AND A PAL OF HIS WHICH TH' COPS SCOOPED UP IN THAT RAID LAST NIGHT—
RAID?..."A STAG AT THE CHOWDER AND MARCHING CLUB"
?
THAT HALF WITTED *!!*?% NEPHEW OF MINE!
WON'T YOU JOIN ME IN A CUPPA COFFEE?
NO- I WILL HAVE MY COFFEE AT THE TABLE.
IF MY WIFE STARTS BARKING AT ME, I WILL TELL HER TO DRY UP. I'M NO HENPECKED WORM.
MY WORD!
ONE OR TWO LUMPS IN YOUR COFFEE, LORD PLUSHBOTTOM?
Willard

THE GUMPS
GUS EDSON 6.27
THIS IS ONE OF THE WORLD'S BEAUTY SPOTS, BOYS..
GOLLY, MR. KEN.. WE DON'T EVEN KNOW THE NAME OF THIS PRETTY RIVER..IN CASE WE WANT TO COME BACK SOME DAY..
I'D TRADE SOME OF THIS SCENERY FOR A ROAD MAP!
Reg. U. S. Pat. Off.: Copyright, 1948, by The Chicago Tribune.
CHEER UP, CHESTER, WE'LL COME TO SOME HABITATION.. WHERE THERE'S A RIVER, THERE ARE PEOPLE!
BETTER BE SOON..ER... LOOK OUT!
GULP! NEED ANY HELP, MR. KEN?
MAKE FOR THE NEAR SHORE!
WILL DO
THERE GOES OUR CANOE!
AND OUR SUPPLIES..
I K-KNEW SOMETHING LIKE THIS'D HAPPEN WHEN I BROKE THAT LOOKIN' GLASS, LAST YEAR..
GET SOME STICKS.. WE'LL BUILD A FIRE..THESE WET CLOTHES ARE CHILLY..
THIS IS AS GOOD A PLACE AS ANY TO CAMP FOR THE NIGHT...
RIGHT— I'M SLEEPY!
JUST CAN'T GET OVER THAT EPITAPH ON THE FAKE GRAVE..."THOUGH POOR OLD BILL IS GONE AND DEAD THE THING HE LOVED IS STILL 'NEATH THE TURTLE'S HEAD"..
WE'LL PROBABLY NEVER KNOW WHAT IT MEANS!

JOE PALOOKA by HAM FISHER
6-27
THE "PALOOKA STORY" CONTINUED
EASY NOW, GREG'RY, EASY... EASY... WE'RE FOLLOWIN'... WHERE'D YOU GET THE BONE... DON'T STUMBLE, MILFERD.
Y-YETH... I MEAN NO, JOE...
H-HE'S TRYIN' T'GO IN THAT HOLE... SEE IT... WAIT, GREG'RY... THAT'S IT MILFERD... THAT'S IT !!
W-WHERE?
THERE'S FRESH AIR COMIN' FROM IT... IT LEADS OUTSIDE! BUT IT'S JIST A SMALL HOLE.
LETH THEE.
YOU CAN'T GO THRU, MILFERD... IF I CAN'T, YOU CAN'T... GREG'RY MUSTA WORMED THRU...
I GOT MY HEAD IN BUT THATH ALL. ITH NO UTHE.
THOB
?
MILFERD... LES SEND A NOTE OUT WITH GREG'RY... I'LL WRITE WITH CHARCOAL... WHERE'S THE BAG?
TH' BAG ITH IN MY POCKET WITH THE ONE PICKLE I THAVED, JITHT A THECOND.
THERE IT'S TIED ON WITH MY SHOE-LACE. NOW, GREG'RY, TAKE THIS TO POP... T'POP... GO HOME... GO HOME... HURRY-YUP...
HE WANTH T'THAY HERE... H-HE'S CWATHY! G'WAN G'WAN! HUWWY!!
CONSCIENCE DUTY ?!
ROMANCE
THAT'S ONE OF THE FUNNIEST BITS I'VE EVER SEEN. THAT DOG IS A WONDER. HA HA HA
HE'LL BE ONE OF THE STARS OF THE "PALOOKA STORY," JOE.
G'WAN... G'REG'RY G'WAN... JOE'S GOTTA BE SAVED!
TO BE CONTINUED

Dixie Dugan BY McEVOY AND STRIEBEL
JUNIOR FASHION EDITORS CLUB MAZIE'S DRESS BY MARILYN SWEDLIN, ROCKVILLE CENTER, L.I., N.Y. THE DRESS DIXIE WEARS FOR HER DINNER DATE IS BY JANE WOOLLEY, JAMAICA, N.Y.
HA HA HA — I'M SURPRISED YOU DIDN'T KNOW BOB BALLIN ONLY KIDS KITCHEN SLAVES WHEN HE GIVES OUT RECIPES ON THE AIR
I SURELY KNOW IT NOW — LOOK AT THAT MESS —
SUGAR
WELL — THAT MAKES YOU A MEMBER OF HIS "FUN CLUB", DIXIE —
SOME FUN —
I KNOW BOB PERSONALLY — MAY I USE YOUR PHONE?
GO AHEAD —
WHO?? DIXIE DUGAN?? GOSH, I DON'T WANT HER TO TAKE THE JOKE BADLY — LET ME TALK TO HER
OH, SKIP THE APOLOGIES, MR. BALLIN, AND GET BACK TO YOUR "FUN" MAIL
BUT I WANT TO DO MORE THAN — UH — APOLOGIZE —
HOW ABOUT HAVING DINNER WITH ME TONIGHT AND TALK IT OVER?
WELL — O.K. — MAKE IT AT MY HOUSE —
AND HAVE YOU SERVE ME THAT RECIPE? UH-UH! IT'S BEEN TRIED BEFORE, DIXIE — I'M TAKING YOU OUT
O.K. YOU WIN, MR BALLIN
YEAH — I STRUGGLED AT REAL ESTATE, IN WOODSTOCK, NEW YORK, BEFORE GOING INTO RADIO —
HOW INTERESTING
IN FACT I STRUGGLED ALL THRU LIFE, BUT AT LAST I'VE REACHED MY GOAL! (SMACK-SMACK) I DIDN'T ORDER THIS BUT IT'S GOOD
THAT'S GOOD
6-27
IT'S YOUR "RADIO RECIPE," MR. BALLIN — I GAVE IT TO THE COOK — 'SPECIALLY FOR YOU!
???
Reg. U.S. Pat. Office McNaught Syndicate, Inc.
J. STRIEBEL

LI'L ABNER by AL CAPP
TSK!! — THIS IS TH' MOST HORRIBLE CRISIS DOGPATCH EVAH FACED!! STUBBORN J. TOLLIVER REFOOZES T'RUN HIS RAILROAD AROUND STUBBORN J. McFLINT'S LAND — AN' McFLINT REFOOZES T'SELL HIS LAND !! —
— SO, KEEP YORE TRAINS OFF'N MAH LAND, AN' THEY WON'T GIT DYNAMITED — OR PAY ME MAH PRICE — NAMELY, CHANGIN' YORE NAME FUM "STUBBORN" T'SOMETHIN' ELSE!! — THAR'S ROOM FO' ONLY ONE "STUBBORN" IN THESE HILLS — AN' THASS ME!!
"STUBBORN" AH WAS BORN — AN' "STUBBORN" AH REMAINS!! — YO' HAIN'T HALF AS STUBBORN AS AH IS, STUBBORN J. McFLINT!! —
AH IS GONNA RUN MAH TRAINS OVAH YORE LAND, AGIN, AN' AGIN, AN' AGIN!! THASS HOW STUBBORN AH IS!!
AN' AH'LL BLOW YORE TRAINS UP, AGIN, AN' AGIN, AN' AGIN!! — THASS HOW STUBBORN AH IS!!
AH'LL PERSONALLY DRIVE MAH LOCOMOTIVE OVAH YORE LAND WIF MAH OWN STUBBORN HANDS!!
AN' AH'LL PERSONALLY SET ON MAH KEG O' DYNAMITE, WIF MAH OWN STUBBORN — NEVAH MIND — AH'LL SET ON IT.!!
T.N.T.
AH'LL NEVAH STOP!!
AH'LL NEVAH MOVE!!
T.N.T.
BOOM
— AN' THET OUGHTA BE A LESSON T'ALL FOLKS, GROUPS, AN' EVEN NAY-SHUNS WHO PRIDES THEMSELFS ON TAKIN' A MULE-HAIDED STAND AGIN EACH OTHER!!
GULP! — BY BEIN' PROUD AN' STUBBORN, THEY NOT ONLY BLOWED THEMSELFS UP — BUT A LOT O' OTHER FOLKS!! — A LI'L GIVIN' IN ON EITHER SIDE COULD OF AVOIDED THIS ROOTIN'-TOOTIN' TRAGEDY!!
6/27

ALLEY OOP
by V. T. HAMLIN
THAT MUST BE IT! WHY, I CAN RECALL WHEN HE COULD KNOCK AN ELEPHANT DOWN WITH EITHER FIST!
AN' NOW WHEN HE HIT KING GUZ, TH' OL' BOY JUST LAUGHED AT 'IM!
THAT WAS TOO MUCH FOR OOP... HE JUST SORTA WENT T' PIECES!
LOOK AT HIM! HE CAN'T HARDLY HIT TH' ROCKS, LET ALONE BUST 'EM!
REG. U. S. PAT. OFF.
AW RIGHT, PUNK -- HERE'S YOUR DINNER! HURRY UP AN' EAT IT SO'S YOU CAN GET BACK TO WORK!
PFFFAH! WHAT LOUSY CHOW!
OH, SO Y'DON'T LIKE TH' FOOD HERE, EH? WELL, YOU'LL EAT IT AN' LIKE IT!
THERE! NOW AIN'T THAT GOOD? HAW...! TH' TOUGH OL' ALLEY OOP! YAHHH!
SQUISH
YOU'RE JUST A BIG, FALSE ALARM... EH?
HEY HAVE Y'HEARD TH' DOPE ABOUT KING GUZ?
HE'S LAID UP... PRETTY SERIOUS! THAT CLOUT OOP LAID ON HIS WHISKERS LIKED T'KILT 'IM!
WHASSA MATTER, MISTER GUARD? Y'LOOK KINDA GREEN AROUND TH' GILLS!
Y'KNOW, I THINK THAT JUNK YOU HAD ME EAT MADE YOU SICK! WHAT YOU NEEDS A SEDATIVE -- YEZZIR!
SO I'VE LOST MY PUNCH, HAVE I? HEH, HEH, HEH!
COPR. 1948 BY NEA SERVICE, INC.
6-27

OUR BOARDING HOUSE
T. M. Reg. U. S. Pat. Off.
MAJOR HOOPLE
PRETTY GOOD SHOW, WASN'T IT, UNCLE AMOS? HOW'D YOU LIKE THE MAGICIAN?
EGAD, CAPITAL! PUTTING THE EGG IN THE HAT, THEN TAKING IT OUT OF THE OTHER FELLOW'S MOUTH, WAS A BULLY TRICK! LET'S TRY IT ON THE BOYS!
I'LL PUT ONE OF THE EGGS IN MY MOUTH, LEANDER, AND YOU PERFORM THE TRICK!
SWELL! GIMME THE OTHER EGG!
WANTA SEE A GOOD TRICK, YOU GUYS? WATCH ME MAKE THIS EGG DISAPPEAR!
GO AHEAD! IF IT'S AN EGG ACT, WE HOPE IT AIN'T HAMMY!
I PLACE THE EGG IN THE HAT, THUSLY, AND -- ABRACADABRA!
NOW I WILL TAKE THE EGG OUT OF THIS GENTLEMAN'S MOUTH -- PRESTO!
(IT'S A GOOD TRICK IF THAT EGG DOESN'T CRACK!)
CRUNCH
OPEN -- SESAME! -- COME ON, UNCLE AMOS, OPEN YOUR KISSER!
UG!
NEXT TIME WE'LL DO IT WITH A HARD-BOILED EGG, UNCLE AMOS!
KACK-KACK! DASH YOU! GO AWAY!
6-27, COPR. 1948 BY NEA SERVICE, INC.

CAPTAIN EASY AND LEE DWIGHT HAVE DISCOVERED IN THE BALLROOM OF THE SWANK RESORT, RANGE RETREAT, A HIDDEN DEVICE WHICH EMITS SOUNDS BEYOND THE RANGE OF HUMAN HEARING
CAPTAIN EASY
WHENEVER THE BAND PLAYED, THIS MAN BORIS WARD USED RADIO CONTROLS TO SET THE MACHINE HERE IN OPERATION!
AND THE ORCHESTRA WAS SOUR AS VINEGAR!
T. M. REG. U. S. PAT. OFF.
THE BAND REHEARSES IN HALF AN HOUR AND WARD OUGHT TO BE OPERATING THE TRANSMITTER THEN!
WHY WAIT TO CATCH HIM RED-HANDED? WE ALREADY KNOW HE BURGLARIZED THE VETERINARY'S OFFICE!
HE'S HARDLY THE BRAINS OF THIS RACKET, LEE! I WANT TO CATCH THE REAL LEADER WHEN I LOCATE THE TRANSMITTER! SEE YOU LATER!
IT'S TIME FOR THE DANCE BAND TO REHEARSE, BORIS! IS THE TRANSMITTER WORKING?
SURE, SLICK! I TURNED IT ON JUST A MINUTE AGO!
CAPTAIN EASY'S AT THE DOOR! HOW'D HE FIND YOUR CABIN?
HE MUSTA FOUND OUT AT THE LODGE! GOLLY! DO YOU SUPPOSE HE SUSPECTS!
LET HIM IN! I'LL HIDE IN THE BEDROOM TILL YOU FIND OUT WHAT HE WANTS!
I'VE GOT SOMETHING THAT BELONGS TO YOU, WARD!
GET THAT THING OUTA HERE!
NOT SO FAST! WE CAN'T HEAR THE ULTRASONIC NOISES THIS BOX MAKES, BUT WE BOTH FEEL THEM! I'M BETTING I CAN STAND IT LONGER THAN YOU!
IT'S DRIVIN' ME CRAZY!
THEN TELL WHERE YOU'VE HIDDEN THE TRANSMITTER AND WHO'S BEHIND THIS LITTLE RACKET OF YOURS!
COPR. 1948 BY NEA SERVICE, INC. 6-27

JUNGLE JIM
Registered U. S. Patent Office.
TO LIL'S SURPRISE, JIM DRIVES AWAY HASTILY AT CHIEF NUPA'S THREATS. JIM WHISPERS, "HAVE TO LEAVE OR THEY MIGHT HURT THE GIRL. WE'LL BE BACK!"
6-27
WELL DOWN THE TRAIL, KOLU ERASES THE TIRE TRACKS AS JIM HIDES THE JEEP. "THE GIRL'S IN THAT ANCIENT TEMPLE. LET'S HURRY."
DODGING A TAMIL GUARD ON THE TRAIL, THEY STEALTHILY APPROACH THE DAGOBA TEMPLE ENTRANCE. INSIDE, THEY HEAR A GIRL MOAN.
Copr. 1948, King Features Syndicate, Inc., World rights reserved.
CAUTIOUSLY, THEY PROWL INSIDE, LOOKING FOR THE GIRL. THEY HIDE AT THE SOUND OF FOOTSTEPS - - - IT'S CHIEF NUPA! HAS HE SEEN THEM ENTER?
NEXT WEEK: MYSTERY GIRL.

FLASH GORDON
Registered U. S. Patent Office.
JEALOUS VILAN SETS FIRE TO THE "BUILDING" FLASH IS CONSTRUCTING AS A DISGUISED ESCAPE SHIP. BUT THE FLAMOL EXPLODES AND VILAN FLEES FOR HIS LIFE.
RETURNING TO THE CITY OF LOSTLAND, TECHNO SEES THE FIRE. FLASH DECIDES INSTANTLY: "WE'LL GO BACK. THAT'S DANGEROUSLY NEAR OUR SHIP!"
THE FOREST FIRE SHOOTS THROUGH THE PALM GROVES SO FAST THAT THEIR CAR IS SURROUNDED. BUT FLASH ESCAPES BY HEADING INTO THE SEA.
THEY HEAD UP THE BEACH TOWARD THEIR SHIP. "IT'S DESTROYED!" TECHNO MOURNS. BUT FLASH STARES: "THERE'S A MAN LYING UNCONSCIOUS NEAR THE FIRE!"
6-27
Copr. 1948, King Features Syndicate, Inc., World rights reserved.
FEARLESSLY, FLASH HEADS INTO THE INFERNO AND RESCUES VILAN WHO HAS BEEN OVERCOME BY SMOKE. TECHNO SHOUTS, "LOOK OUT-- THAT TREE IS FALLING!"
NEXT WEEK: THE FIREBUG